



AQUA LUNG AMERICA SPARE PARTS CATALOG 2006

AQUA LUNG

760.597.5000

toll free: 800.775.3483

fax: 800.882.3483

www.aqualung.com

Table of Contents

General Information

How to Use the Spare Parts Catalog & Price List	3
Terms & Conditions	4

Aqua Lung & SeaQuest First Stage Regulators

Legend ACD Series	5
Legend Series	6
Kronos•Kronos Supreme	7
Titan	8
Calypso (2004 to present)	9
Calypso (98-04)•Partner•Aquarius (94-97)•SQ Mira	10
Cousteau•SEA	11
Conshelf SE3•SE2•SE3•SE2 Supreme	12
Conshelf 22, 21, 20, XIV & XIV Supreme	13

Mistral

Regulator	14
First Stage	15
Second Stage	16
Mouthpiece	17

Aqua Lung & SeaQuest Second Stage Regulators

Legend LX•Legend LX Supreme	18
Titan LX•Titan LX Supreme•Legend•	
Legend Supreme•Legend Octopus•LX Octopus	19
Legend Glacia•Glacia Supreme	20
Kronos•Kronos Supreme	21
Titan•Calypso•Calypso O2/Octopus (2004 - present) ..	22
Titan•Cousteau•Calypso•Partner•	
Octopus (1998-2004)	23
ABS Octopus	24
LPO (Low Profile Octopus)	25
Glacia	26
Micra ADJ (Adjustable)	27
Micra +•Micra + Octopus•MAS/SASY (Right Hand) ...	28
AirMic•Micra + Octopus (Left Hand)	29
Impulse•Impulse Cryo•Impulse Octopus•	
SQ XR2•SQ XR2 Cryo	30
Arctic	31
Pioneer•Aquarius•SEA4•SE3•Conshelf22•	
Octopus•SQ XR Series	32
Conshelf 21•SE2•SEA•Pro Diver•Octopus	33
Conshelf XIV•Conshelf 30	34

Common Spares..... 35

Regulator Accessories	
Replacement Silicone Mouthpieces	
Regulator Hoses Apeks	
Regulator Hoses Aqua Lung	
BC LP Inflator Hoses	
Air Source Hi-Flow Inflator Hoses	
HP Hose	
DIN Adapters Aqua Lung	
DIN Adapters Apeks	
Regulator Service Kits	
Technical Service Manuals	

Apeks First Stage Regulators

XTX 200•ATX 200	36
Tungsten•Black Pearl	37
XTX 100•ATX 100•TX 100	38
XTX 50•ATX 50•TX 50•XTX 40•ATX 40•TX 40	39
XTX20•AT20•T20•DS4	40

Apeks Second Stage Regulators

ATX Tungsten•Black Pearl•ATX200•	
ATX100•ATX50•ATX50 Octopus	41
XTX200•XTX100•XTX50•XTX50 Octopus	42
XTX40•XTX40 Octopus•XTX20•XTX20 Octopus	43
ATX40•AT20•ATX40 Octopus•AT20 Octopus	44
TX100•TX50•TX50 Octopus	45
TX40•TX40 Octopus•T20•T20 Octopus	46
Egress	47

Valves

K-Valve•DIN Valve•Z-Valve Air•Z-Valve EAN	48
J-Valve•K-Valve	49
Twin Tank Manifold w/Reserve	50

Air Source & Inflators

Air Source 2•Air Source 1	51
Powerline Inflator w/Dual Valve	52
Apeks Inflator Assembly	53
Trimline Inflator•Versavalve	54
Combo Inflator	55
Swivel Inflator	56
AirMic Airway	57

Aqua Lung & SeaQuest

Buoyancy Compensators & Back Packs

Mariner Twin Backpack•Twin Cylinder Adapter Kit ...	58
Kam Pac•Twin Harness•Military BC	59
Balance•Libra•Black Diamond•Cousteau RDS•	
Diva LX•Diva XLT•Diva QD•Diva•Elan RDS•	
Eva•Fusion•Latitude	60
Malibu•Maverick•Passport•Patriot•Pro•Pro QD•	
Pro QD+•Pro XLT•Pro Unlimited•Raider	61
Sea Master•Sonic•Spectrum 4, 3, 2, 1	
Wave•Wave Jr•WTX (Apeks)	62
Cap-off Kit•Universal Dump Valve Kit•	
CO2 Assembly•Miscellaneous	63

Suunto Instruments

Cobra	64
Vytec•Vyper•Gekko•Vytec•D9 Transmitter	65
CB Console•Quick Disconnect	66
Eon•Favor Air Lux•Favor•Fusion•	
SolutionSeries•Companion	67
Stinger•Spyder•Mosquito•D3	68
Hose Mounts•Compass WristBoot•	
Straps•Miscellaneous	69

Aqua Lung Instruments

Pivot 2•Pivot 1•Half Pivot•HP Hose	70
Scan 5•Scan 4•Matrix Series	71

Accessories

Masks•Snorkels	72
Fins•Knives•Lights	73

Tools

Aqua Lung•Seaquest Regulator Tools	74
Apeks Regulator•BC & Air Source•Valve	75
Suunto HP Quick Disconnect Tools	76

How to Use the Spare Parts Catalog & Price List

The Spare Parts Catalog & Price List are designed to be easy-to-use references for locating currently available part numbers and prices for most Aqua Lung products, including regulators, BC's, valves, instruments and rubber goods. It is not intended to be a substitute for the various Aqua Lung Repair Manuals. Because the schematic drawings and parts listed contain the most recent revisions to the products shown, this document should be referred to exclusively whenever ordering replacement parts.

Finding the part number and price

There are three simple steps for finding a part number and its price:

- Find the product in the Table of Contents of this catalog and turn to the appropriate page.
- Find the part in the exploded drawing and note the key number. Find the key number in the parts listing located below the exploded drawing. Next to the key number is the part number.
- Refer to the **Spare Parts & Specialty Tools Price List**, and locate the part number. Next to the part number is the dealer price and retail price.

Mandatory overhaul replacement parts

Some products have mandatory overhaul replacement parts, which should be replaced every time the product is serviced. Any part in **BOLD ITALICS** is considered a mandatory overhaul part, and should not be reused under any circumstances after the product has been disassembled. These parts can be ordered individually, or in complete kits which are available for each model regulator.

Parts no longer available (NLA)

Some older, discontinued products have parts that are no longer available. If a part is no longer available, the letters NLA will replace the part number in the parts list.

Using the Part Number Index

If you know the part number for a specific item and want to find where it is used (or isn't used), you will want to use the Part Number Index. To use the index, you first need to locate the part number in the listing. Next to each part number are the page numbers on which the part can be found. If, for example, you want to know what products use the 108510 low pressure seat, you can refer to the Part Number Index, where you will find that the 108510 is found on pages 24, 25, 26, 29, 30 & 31.

A Reminder

Parts may only be sold to Authorized Aqua Lung Pro-Line Dealers, and must be installed only by technicians who have received factory authorized training. Proper storage is important to ensure the quality of these parts. Be sure to store parts in a manner to prevent premature degradation of rubber and other soft materials, and to prevent damage to those parts which contain delicate sealing surfaces.

Terms & Conditions

Orders

- Spare parts and components may be sold only to Pro Line Dealers.
- Possession of a price list does not constitute an offer to sell. Aqua Lung America reserves the right to accept or reject all orders at the Vista Office.
- Spare parts and other merchandise are shipped to Authorized Dealer store locations only, and may not be transshipped to another location without prior written permission from Aqua Lung America.
- All prices are subject to change without notice. Prices prevailing at time of shipment will apply to all orders, including back-ordered items.
- Applicable excise, sales, use, or other taxes will be added as required.
- To place orders or request order status contact an Aqua Lung Representative by calling 1-800-755-DIVE (3483), from 7:00 AM to 5:00 PM PST Monday - Friday.

Terms and Discounts

- COD or credit card if credit not arranged in advance. Regular credit terms apply for export accounts.
- Statements can be accessed online at www.aqualung.com.
- 1.5% service charge per month will be assessed at the end of the month for all past due balances. Service charges will be issued at the end of the month.
- There is a \$50.00 charge applied to all returned checks.
- No deductions may be made in remittance on invoices due without prior issuance by Aqua Lung America, Inc. of a credit memo to cover such deductions.
- All invoices and orders are payable in U.S. Dollars.
- Discounts on current invoices are not allowed if account is delinquent.
- All orders will be F.O. B. our plant in Vista, California. No freight allowances will be given for spare parts or non-warranty service orders.
- Delivery to carrier constitutes delivery to purchaser.
- Claims for merchandise damaged, lost, or not delivered must be filed with carrier within 10 days after receipt of shipment.
- For your convenience, we accept Visa and MasterCard.

Returns (Restock for Credit Only)

- Merchandise may **not** be returned for credit without authorization from the Vista office and the issuance of a return number for each specific shipment.
- Customer account number and issued return number must be marked on the outside of all cartons.
- **Authorized returns of saleable merchandise, other than shipments made in error, will be subject to a 15% restocking charge plus any applicable freight charges.**
- To obtain a Return Merchandise Authorization, contact Customer Service at 1-800-253-DIVE (3483).

Warranties

- Where factory irregularities are found in current merchandise, Aqua Lung may choose to replace or repair the item without charge, if such claim is deemed justified.
- The cost of freight is not covered under the Aqua Lung Warranty Policy.

Legend ACD Series

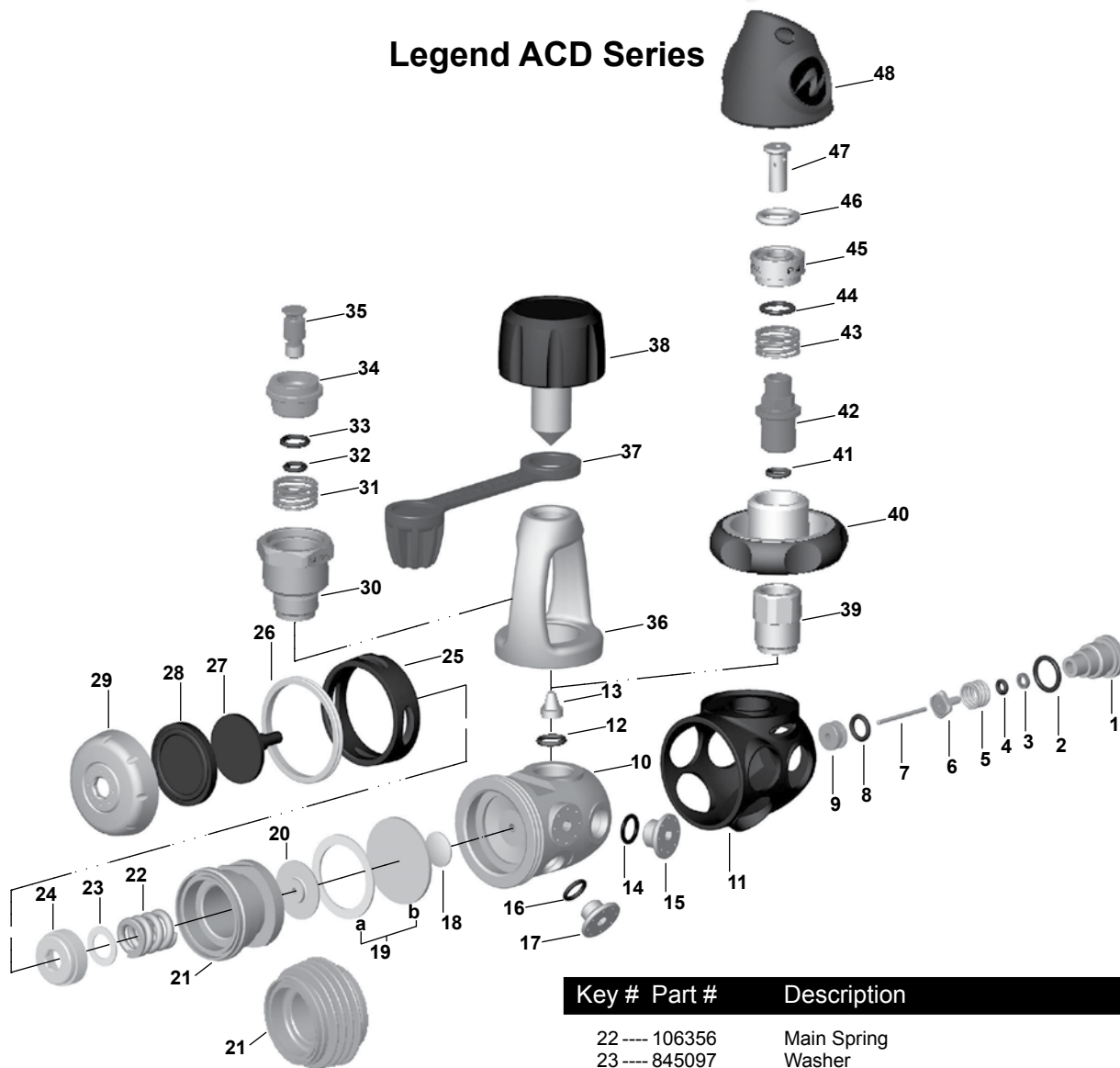

Key #	Part #	Description
-------	--------	-------------

-----	129346	First Stage, Glacia Legend, Yoke
-----	900017	Overhaul Parts Kit (Yoke and DIN)
1 ----	129120	HP Plug
2 ----	824407	O-ring
3 ----	119129	Backup ring
4 ----	820080	O-ring
5 ----	122244	Spring
6 ----	105940	HP Seat
7 ----	102002	Pin
8 ----	820038	O-ring
9 ----	106027	Crown
10 ----	129111	Body
11 ----	129112	Protective Cover
12 ----	820011	O-ring
13 ----	129209	Filter
14 ----	820072	O-ring
15 ----	129118	Port Plug, HP
16 ----	820011	O-ring
17 ----	129119	Port Plug, MP
18 ----	129121	Pin Support
19 ----	103425	Diaphragm Kit (includes thrust washer 19a and diaphragm 19b)
20 ----	124560	Spring Pad
21 ----	129122	Spring Retainer
-----	129341	Spring Retainer, Glacia

Key #	Part #	Description
-------	--------	-------------

22 ----	106356	Main Spring
23 ----	845097	Washer
24 ----	106026	Adjustment Screw
25 ----	129128	Spacer
26 ----	129127	Ribbed Washer
27 ----	129123	Piston
28 ----	129126	Diaphragm, Secondary
29 ----	129194	Cap, Black
-----	129196	Cap, Chrome
-----	129349	Cap, Glacia
30 ----	129212	Yoke Retainer
31 ----	129204	Spring
32 ----	820009	O-ring
33 ----	820011	O-ring
34 ----	129205	Yoke Crown
35 ----	129207	Yoke Valve
36 ----	124613	Yoke, Black
-----	124611	Yoke, Chrome
37 ----	124555	Dust Cap
38 ----	107507	Yoke Screw
39 ----	129214	DIN Filter Holder
40 ----	129215	DIN Handwheel
41 ----	820010	O-ring
42 ----	129213	DIN Screw
43 ----	129204	Spring
44 ----	820322	O-ring
45 ----	129203	DIN Shutter Crown
46 ----	820094	O-ring
47 ----	129202	DIN Shutter Valve
48 ----	129216	DIN Cap

Part numbers in **BOLD ITALICS** indicate standard overhaul replacement part.

Legend Series

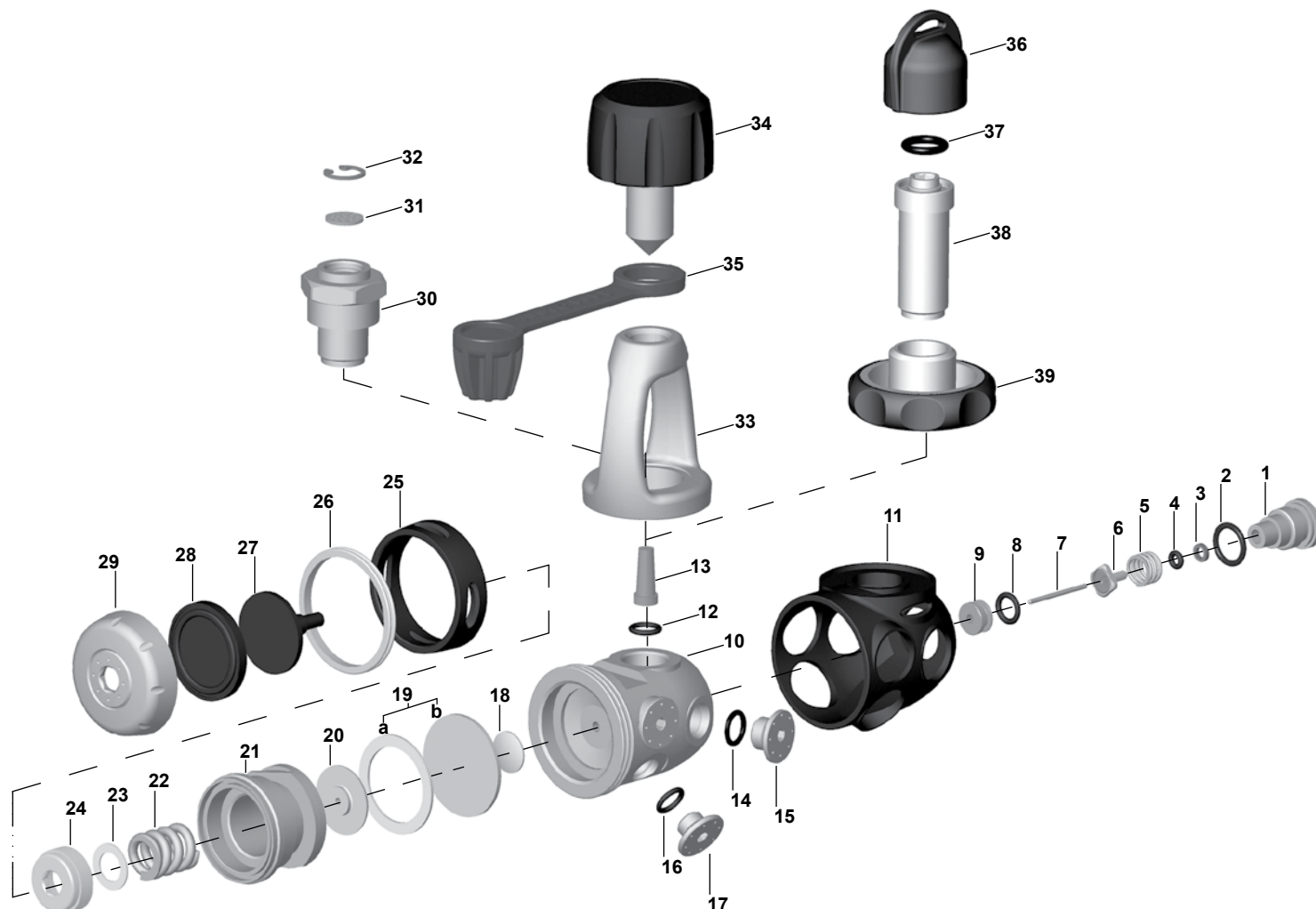

Key # Part # Description

-----	129060	First Stage Complete
-----	129015	DIN Connector, Legend
-----	129226	ACD Conversion Kit, Yoke
-----	129227	ACD Conversion Kit, DIN
-----	900014	Overhaul Parts Kit (Yoke and DIN)
1----	129120	HP Plug
2----	824407	O-ring
3----	119129	Backup ring
4----	820080	O-ring
5----	122244	Spring
6----	105940	HP Seat
7----	102002	Pin
8----	820038	O-ring
9----	106027	Crown
10----	129111	Body
11----	129112	Protective Cover
12----	820011	O-ring
13----	129151	Filter
14----	820072	O-ring, HP Port
15----	129118	Port Plug, HP
16----	820011	O-ring, LP Port
17----	129119	Port Plug, MP
18----	129121	Pin Support
19----	103425	Diaphragm Kit (includes thrust washer 19a and diaphragm 19b)

Key # Part # Description

20----	124560	Spring Pad
21----	129122	Spring Retainer
22----	106356	Main Spring
23----	845097	Washer
24----	106026	Adjustment Screw
25----	129128	Spacer
26----	129127	Ribbed Washer
27----	129123	Piston
28----	129126	Diaphragm, Secondary
29----	129194	Cap, Black
-----	129196	Cap, Chrome
30----	129124	Inlet Fitting
31----	129149	Shield
32----	863051	C-Clip
33----	124613	Yoke, Black
-----	106843	Yoke, Satin
-----	124611	Yoke, Bright Chrome
34----	107507	Yoke Screw
35----	124555	Dust Cap
36----	107441	DIN Cap
37----	820094	O-ring
38----	129125	DIN Fitting
39----	129117	DIN Handwheel

Part numbers in **BOLD ITALICS** indicate standard overhaul replacement part.

Kronos • Kronos Supreme

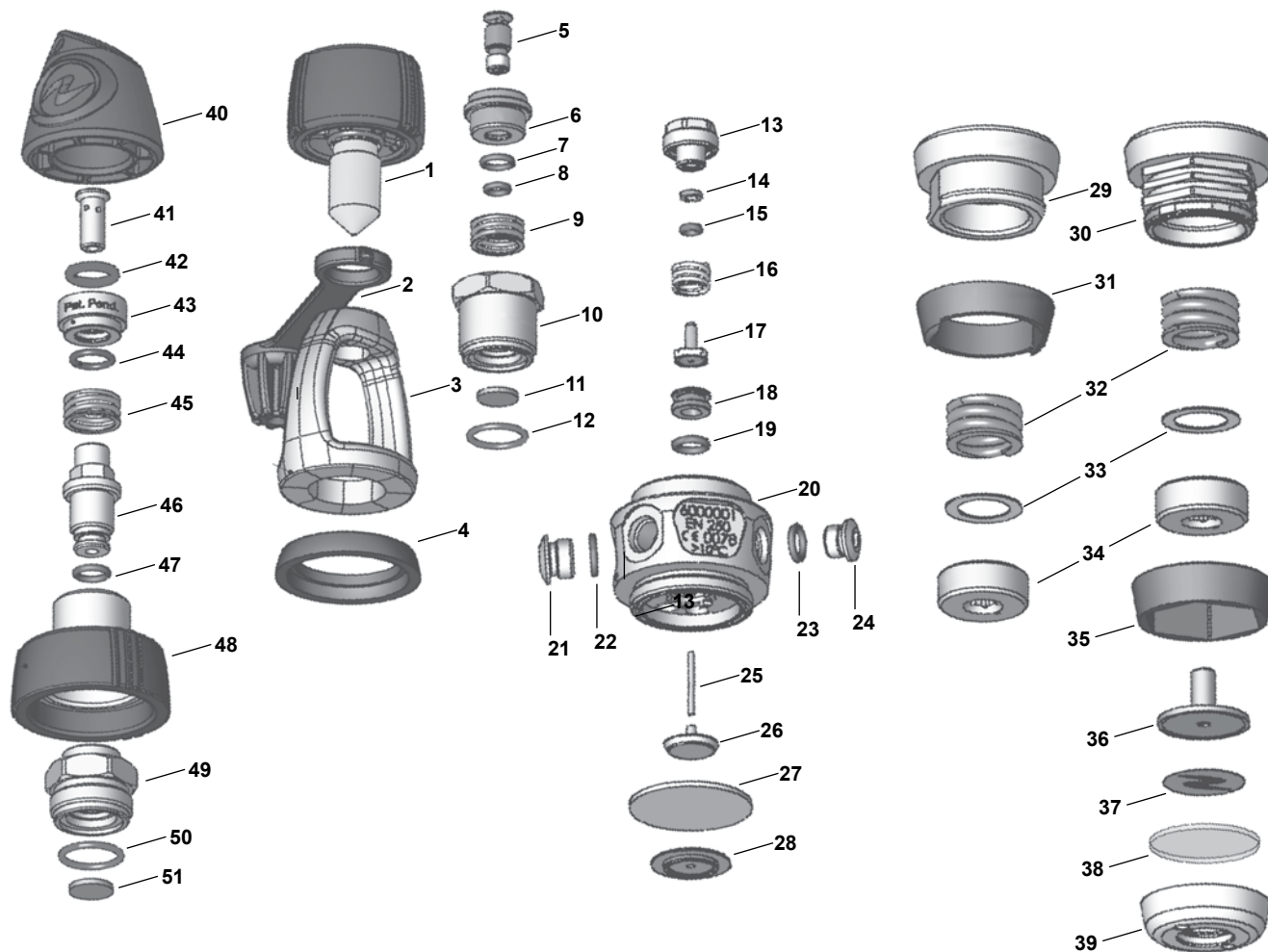

Key #	Part #	Description
-----	127505	First Stage, Kronos, Yoke
-----	127525	First Stage, Kronos Supreme, Yoke
-----	9000xx	Overhaul Parts Kit (Yoke and DIN)
1----	127574	Yoke Screw
2----	124555	Dust Cap
3----	106843	Yoke
4----	127575	Yoke Ring
5----	129207	Yoke Valve
6----	129205	Yoke Crown
7----	820011	O-ring
8----	820009	O-ring
9----	129204	Spring
10----	127576	Yoke Retainer
11----	105106	Filter
12----	820016	O-ring
13----	127562	Spring Block
14----	119129	Back-up Ring
15----	820080	O-ring
16----	122244	Spring
17----	105940	HP Seat
18----	127585	Crown
19----	820038	O-ring
20----	127588	Body, Kronos
-----	127589	Body, Kronos Supreme
21----	103137	Plug, HP Port, 7/16 inch
22----	820072	O-ring
23----	820011	O-ring
24----	122233	Plug, MP Port, 3/8 inch

Part numbers in **BOLD ITALICS** indicate standard overhaul replacement part.

Key #	Part #	Description
25----	127564	Pin
26----	127563	Pin Support
27----	119159	Diaphragm
28----	127565	Spring Pad
29----	127583	Spring Retainer
30----	127577	Spring Retainer, Dry
31----	127586	Washer, Std Retainer
32----	127567	Spring
33----	127568	Washer
34----	127566	Adjustment Screw
35----	127587	Washer, Dry Retainer
36----	127581	Piston
37----	125713	Decal, Aqua Lung Logo
38----	127579	Diaphragm, Secondary
39----	127582	Diaphragm Retainer
Kronos DIN Adapter		
-----	127685	DIN Adapter Kit, Kronos
40----	129216	DIN ACD Cap
41----	129202	DIN Shutter Valve
42----	820094	O-ring
43----	129203	DIN Shutter Crown
44----	820322	O-ring
45----	129204	ACD Spring
46----	127573	DIN Screw
47----	820011	O-ring
48----	127571	DIN Handwheel
49----	127572	Filter Holder
50----	820016	O-ring
51----	105106	Filter

Titan

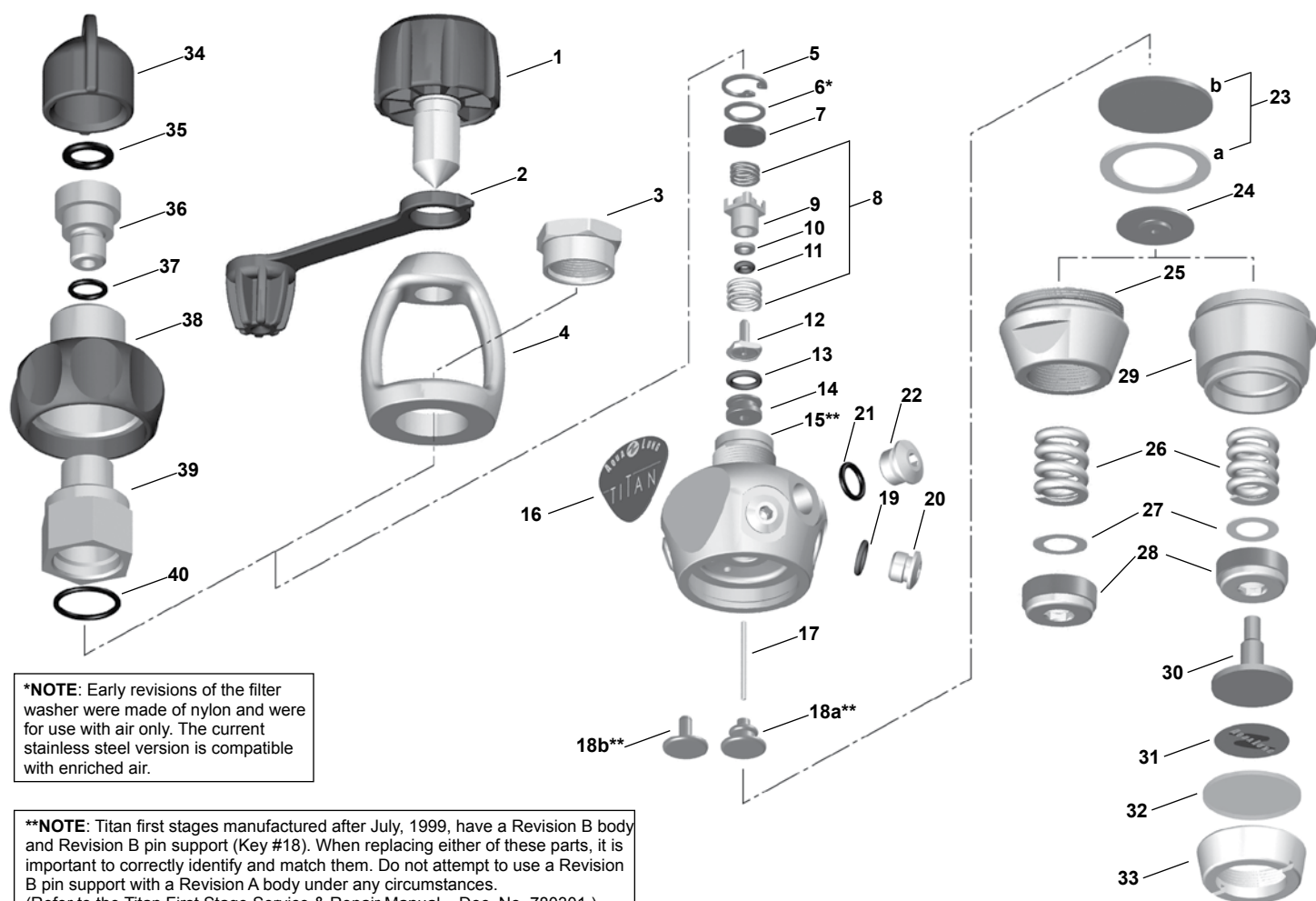

Key # Part # Description

-----	103111	First Stage, Titan, Yoke
-----	103191	First Stage, Titan Dry, Yoke
-----	900001	Overhaul Parts Kit
1 ----	107507	Yoke Screw
2 ----	124555	Dust Cap
3 ----	103162	Yoke Retainer
4 ----	106843	Yoke
5 ----	863051	Circlip
6 ----	124628	Washer, Stainless (see *NOTE)
7 ----	105106	Filter
8 ----	101509	Spring Kit (includes both springs)
9 ----	105324	Spring Block
10 ----	119129	Backup Ring
11 ----	820080	O-ring
12 ----	105940	HP Seat
13 ----	820038	O-ring
14 ----	106027	Crown
15 ----	103101	Body, Rev. B (see **NOTE)
16 ----	103182	Decal, Titan
-----	103185	Decal, Micra
17 ----	102002	Pin
18a ----	106022	Pin Support, Rev. A (see **NOTE)
18b ----	101569	Pin Support Rev. B (see **NOTE)
19 ----	957004	O-ring (7/16" HP Port)
20 ----	103137	Port Plug, High Pressure
21 ----	820011	O-ring (3/8" Port)

Key # Part # Description

22 ----	103133	Port Plug, Low Pressure
23 ----	103425	Diaphragm Kit (includes thrust washer, 23a and diaphragm, 23b)
24 ----	124560	Spring Pad
25 ----	103104	Spring Retainer
26 ----	106356	Spring
27 ----	845097	Washer
28 ----	106026	Adjustment Screw

Used with "Dry" Environmental Kit

-----	100525	Dry Environmental Kit, Complete
29 ----	106317	Spring Retainer
30 ----	106319	Piston
31 ----	106338	Decal
32 ----	106337	Diaphragm, External
33 ----	106318	Diaphragm Retainer

Titan DIN Adapter

-----	103172	DIN Adapter Kit, Titan
34 ----	107441	Protector Cap, DIN Connector
35 ----	820094	O-ring
36 ----	106056	Handwheel Retainer
37 ----	820072	O-ring
38 ----	103176	Handwheel
39 ----	103174	DIN Adapter
40 ----	820017	O-ring

Part numbers in **BOLD ITALICS** indicate standard overhaul replacement part.

Calypso (2004 to present)

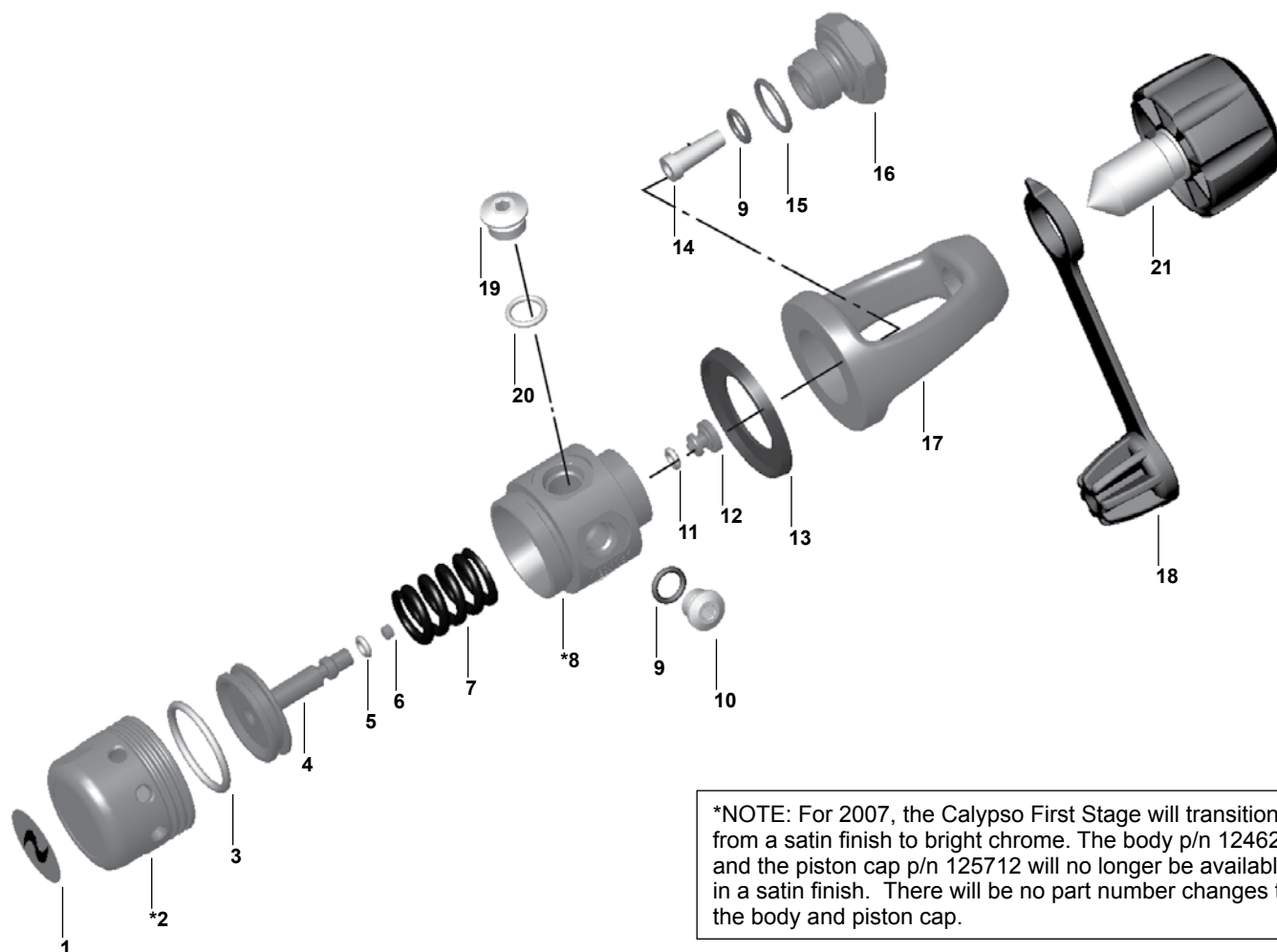

Key #	Part #	Description
-----	125730	First Stage, Calypso, Yoke
-----	900015	Overhaul Parts Kit
1----	125713	Decal, Aqua Lung logo
2----	125712	Piston cap
3----	820062	O-ring
4----	125717	Piston
5----	820007	O-ring
6----	106726	HP seat
7----	106771	Spring
8----	124628	Body
9----	820011	O-ring
10----	103133	MP port plug

Key #	Part #	Description
11----	820007	O-ring
12----	106767	Crown orifice
13----	125710	Yoke washer
14----	129151	Filter
15----	820015	O-ring
16----	125716	Inlet fitting
17----	106843	Yoke, satin
-----	124611	Yoke, bright Chrome
18----	124555	Dust cap
19----	103137	HP port plug
20----	957004	O-ring
21----	107507	Yoke screw
-----	107508	Yoke screw, green, Nitrox, O ₂

Part numbers in **BOLD ITALICS** are included in the service kit.

Calypso (98-04) • Partner • Aquarius (94-97) • SQ Mirage

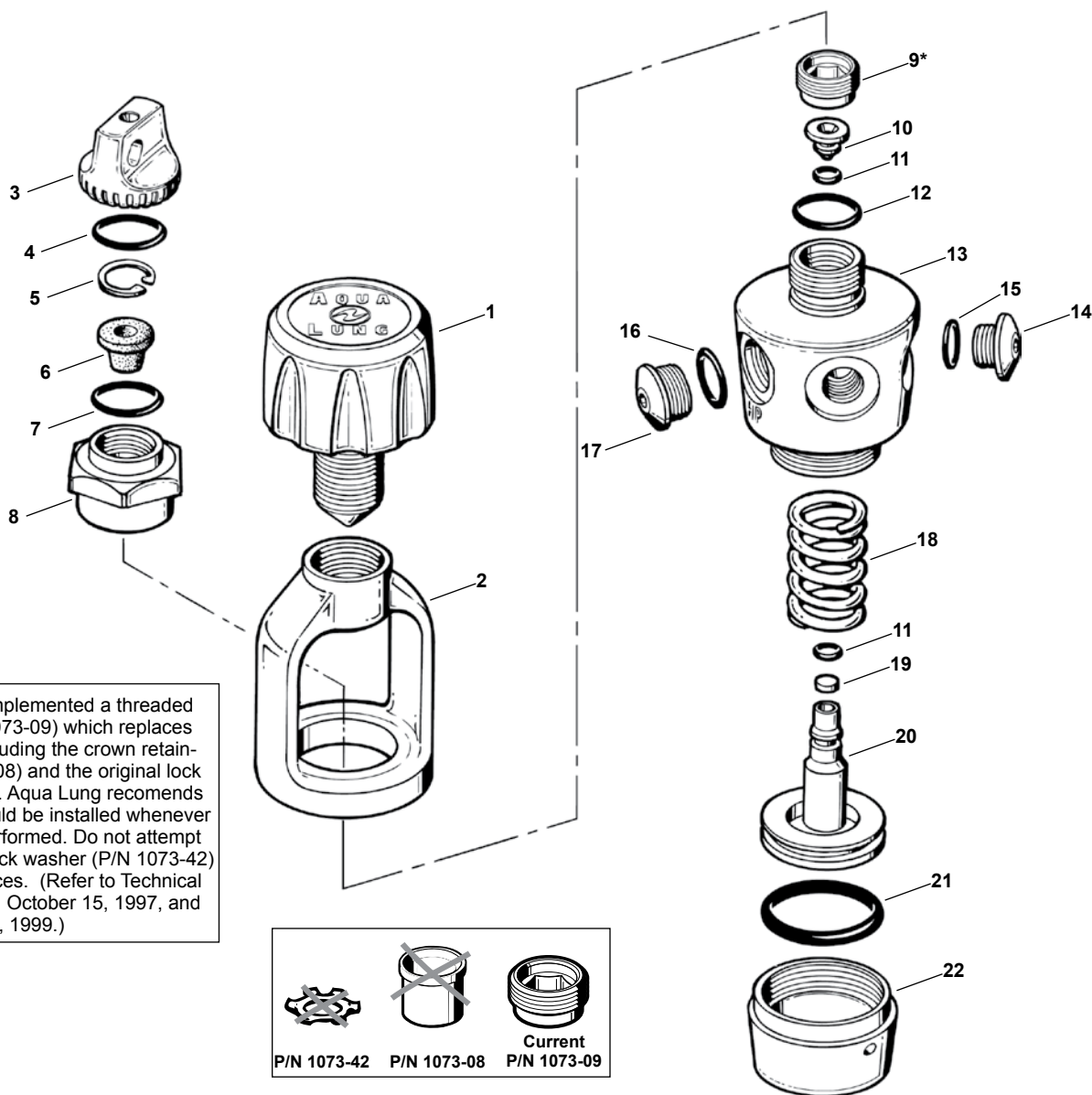

Key #	Part #	Description	Key #	Part #	Description
-----	900002	Overhaul Parts Kit	11 ---	820007	O-ring
1 ---	107507	Yoke Screw, Black, Aqua Lung	12 ---	820088	O-ring
-----	107508	Yoke Screw, Green, Nitrox, O2	13 ---	105101	Body, Calypso
2 ---	106843	Yoke, Satin, Calypso	14 ---	103133	LP Port Plug
-----	106842	Yoke, Chrome, Aquarius/Mirage	15 ---	820011	O-ring
3 ---	103114	Dust Cap w/O-ring	16 ---	957004	O-ring
4 ---	820094	O-ring	17 ---	103137	HP Port Plug
5 ---	863051	Circlip	18 ---	106771	Spring
6 ---	106839	Filter	19 ---	106726	HP Seat
7 ---	820014	O-ring	20 ---	125717	Piston
8 ---	106736	Yoke Retainer	21 ---	820062	O-ring
9* ---	107309	Crown Retainer (see *NOTE)	22 ---	105102	Piston Cap, Calypso
10 ---	106767	Crown			

Part numbers in **BOLD ITALICS** indicate standard overhaul replacement part.

Cousteau • SEA

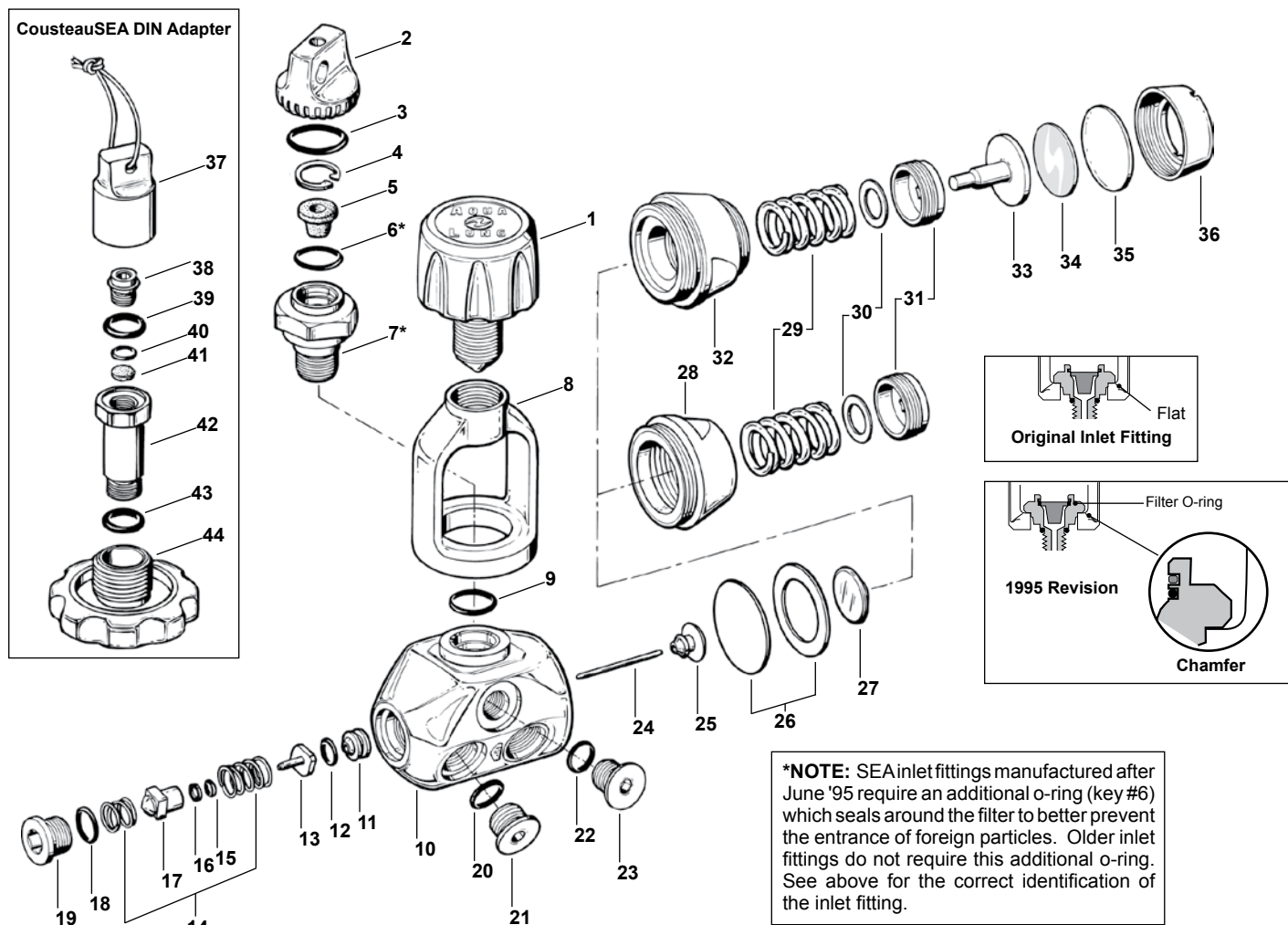

Key #	Part #	Description
-----	100511	First Stage, Cousteau, Yoke
-----	100521	First Stage, Cousteau Dry, Yoke
-----	900000	Overhaul Parts Kit
1 ----	107507	Yoke Screw, Aqua Lung
2 ----	103114	Dust Cap
3 ----	820094	O-ring
4 ----	863051	Circlip
5 ----	106839	Filter
6 ----	820014	O-ring
7 ----	106339	Inlet Fitting
8 ----	106842	Yoke
9 ----	820013	O-ring
10 ----	106322	Body, Cousteau/SEA
11 ----	106027	Crown
12 ----	820038	O-ring
13 ----	105940	HP Seat
14 ----	101509	Spring Kit (includes both springs)
15 ----	820080	O-ring
16 ----	119129	Backup Ring
17 ----	101565	Spring Block
18 ----	824407	O-ring
19 ----	106327	End Plug
20 ----	957004	O-ring
21 ----	106303	Port Plug, HP, SEA/Cousteau
22 ----	820011	O-ring
23 ----	106304	Port Plug, LP, SEA/Cousteau

Key #	Part #	Description
24 ----	106323	Pin
25 ----	106022	Pin Support
26 ----	103425	Diaphragm w/ Thrust Washer
27 ----	124560	Spring Pad
28 ----	106324	Spring Retainer
29 ----	106356	Spring
30 ----	845097	Washer
31 ----	106026	Adjustment Screw
Dry Environmental Chamber (Cousteau or SEA)		
-----	100525	Dry Environmental Kit, Complete
32 ----	106317	Spring Retainer, Dry
33 ----	106319	Piston
34 ----	106338	Decal
35 ----	106337	External Diaphragm
36 ----	106318	Diaphragm Retainer
Cousteau/SEA DIN Adapter		
-----	106345	DIN Adapter Kit, Cousteau/SEA
37 ----	107441	Protector Cap, DIN Connector
38 ----	NLA	Filter Retainer
39 ----	820094	O-ring
40 ----	820010	O-ring (pre-1999 models only)
41 ----	106326	Filter
42 ----	106333	Inlet Fitting
43 ----	820013	O-ring
44 ----	NLA	Handwheel

Part numbers in **BOLD ITALICS** indicate standard overhaul replacement part.

Conshelf SE3 • SE2 • SE3 • SE2 Supreme

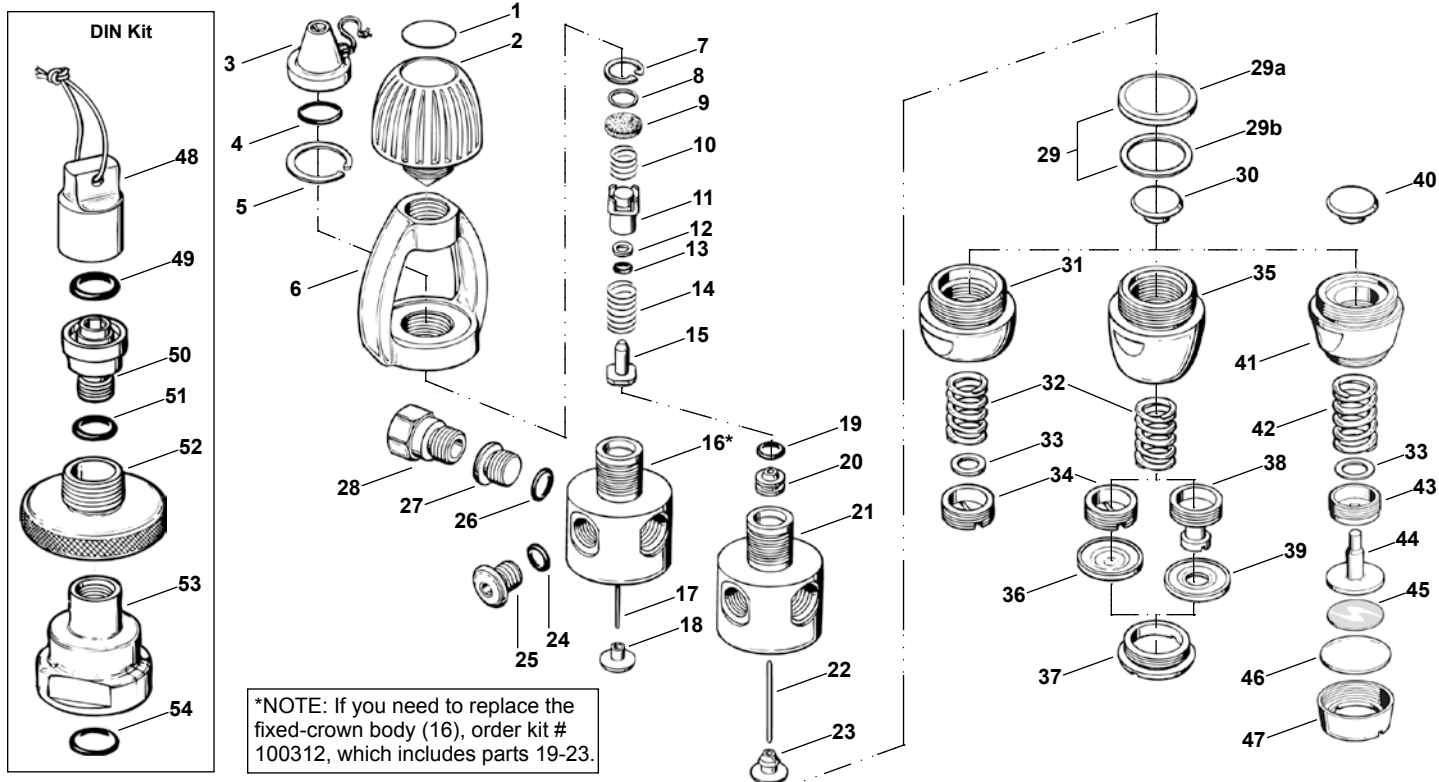

Key #	Part #	Description
-----	100361	First Stage, SE3 (w/ fixed crown)
-----	900001	Overhaul Parts Kit
-----	107495	Overhaul Parts Kit, Milit. SE2 (1st & 2nd)
1 ----	NLA	Decal
2 ----	107506	Yoke Screw
3 ----	101012	Dust Cap
4 ----	820120	O-ring
5 ----	861068	Retaining Ring
6 ----	700418	Yoke
7 ----	863051	Retaining Ring
8 ----	124628	Washer, Stainless
9 ----	105106	Filter
10 ----	104613	Spring
11 ----	105324	Spring Block
12 ----	828005	Back-up Ring, Split, White, Military Use
-----	119129	Back-up Ring, Black, Non-Split
13 ----	820080	O-ring
14 ----	101504	Spring
15 ----	105940	HP Seat
Used on Fixed Crown Models		
16*----	100312	Body Replacement Kit, includes part 19-23 (see *NOTE)
17 ----	102002	Pin
18 ----	101569	Pin Support
Used on Removable Crown Models		
19 ----	820038	O-ring
20 ----	106027	Crown
21 ----	100301	Body
22 ----	106323	Pin
23 ----	106022	Pin Support
24 ----	957025	O-ring (1/2" Port)
-----	820011	O-ring (3/8" Port)
25 ----	102004	Port Plug, Low Pressure, 1/2"
-----	104304	Port Plug, Low Pressure, 3/8"
26 ----	957004	O-ring (7/16" HP Port)
27 ----	102003	Port Plug, High Pressure
28 ----	102085	Adapter, HP, 3/8" Fem. to 7/16" Male
29 ----	103425	Diaphragm Kit, Grey, w/Thrust Washer

Key #	Part #	Description
29a ---	103429	Diaphragm, Black, Military
29b ---	821026	Thrust Washer, Military
30 ----	101728	Spring Pad
31 ----	105926	Spring Retainer (fine thread)
-----	105326	Spring Retainer (coarse thread)
32 ----	105327	Spring (fine & coarse thread non-Supreme)
33 ----	845097	Washer, Main Spring (non-oil filled only)
34 ----	106023	Adjustment Screw (fine thread)
-----	101549	Adjustment Screw (coarse thread)
Used on Supreme Models		
32 ----	105944	Spring (coarse thread Supreme only)
-----	105327	Spring (fine thread & EFA Supreme)
35 ----	105927	Spring Retainer, Supreme (fine thread)
-----	108851	Spring Retainer, Supreme (coarse thread)
36 ----	108853	Secondary Diaphragm, Supreme
37 ----	108854	Diaphragm Retainer, Supreme
n/s----	108865	Silicone Fluid, 2 oz.
n/s----	108855	Silicone Fluid, 2 oz., Military Only
Used Only on Externally Fine Adjustable Supreme		
38 ----	105936	Adjustment Screw, EFA Supreme
39 ----	108852	Secondary Diaphragm, EFA Supreme
Used with "Dry" Environmental Kit		
-----	100525	Dry Environmental Kit, Conshelf, Complete
40 ----	124560	Spring Pad
41 ----	106317	Spring Retainer
42 ----	106356	Spring
43 ----	106026	Adjustment Screw
44 ----	106319	Piston
45 ----	106338	Decal
46 ----	106337	External Diaphragm
47 ----	106318	Diaphragm Retainer
DIN Kit		
-----	107455	DIN Adapter Kit, Conshelf
48 ----	107441	Protector Cap, DIN Connector
49 ----	820094	O-ring
50 ----	106056	Handwheel Retainer, Conshelf
51 ----	820039	O-ring
52 ----	108652	Handwheel, Conshelf, 300 BAR
53 ----	106057	DIN Adapter, Conshelf
54 ----	820014	O-ring

Part numbers in **BOLD ITALICS** indicate standard overhaul replacement part.

Conshelf 22, 21, 20, XIV & XIV Supreme

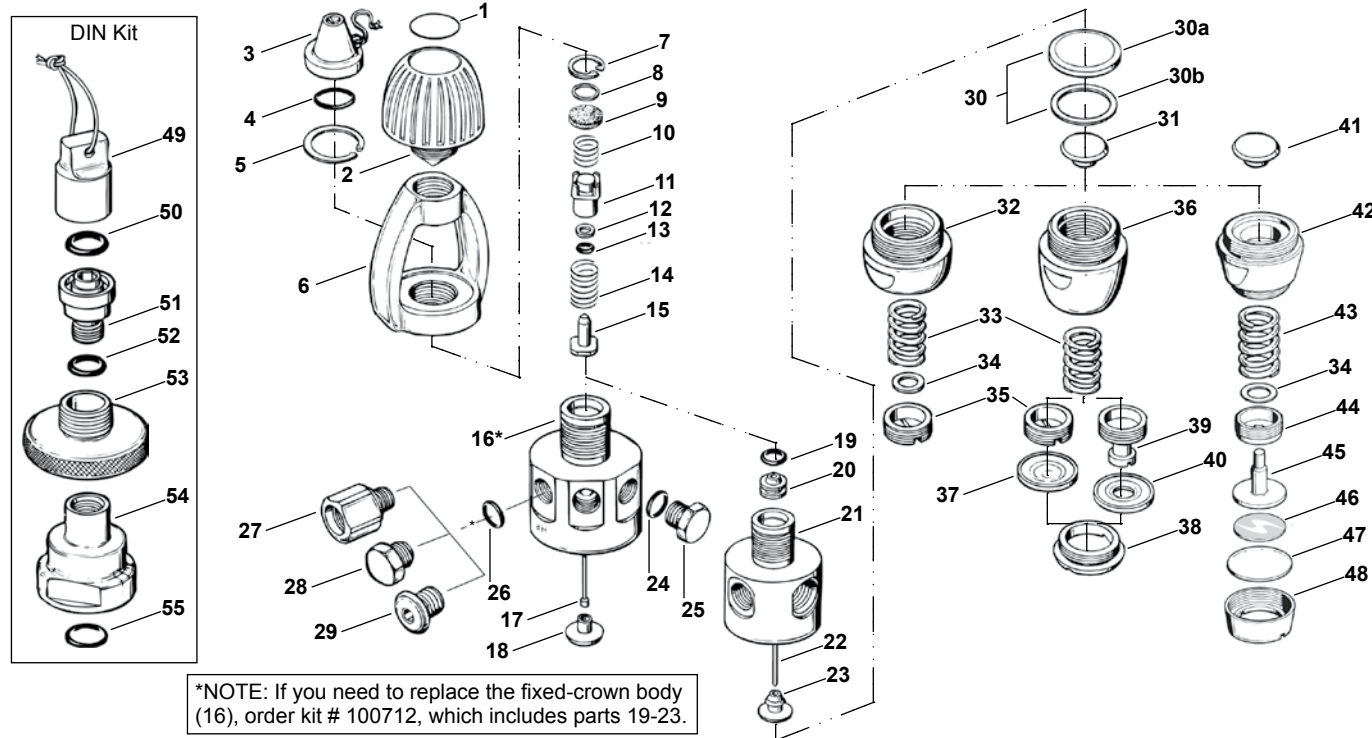

Key #	Part #	Description
-----	107700	First Stage, Conshelf XIV
-----	108810	First Stage, Conshelf XIV Supreme
-----	900001	Overhaul Parts Kit
-----	108195	Overhaul Parts Kit, Milit. XIV (1st & 2nd)
1 ----	NLA	Decal
2 ----	107506	Yoke Screw
3 ----	101012	Dust Cap
4 ----	820120	O-ring
5 ----	861068	Retaining Ring
6 ----	700418	Yoke
7 ----	863051	Retaining Ring
8 ----	124628	Washer, Stainless
9 ----	105106	Filter
10 ----	104613	Spring
11 ----	105324	Spring Block
12 ----	828005	Back-up Ring, White, Split, Military
-----	119129	Back-up Ring, Black, Non-Split
13 ----	820080	O-ring
14 ----	101504	Spring
15 ----	105940	HP Seat
Used on Fixed Crown Models		
16*----	100712	Body Replacement Kit (C22/21/20), includes parts 19 - 23 (see *NOTE)
-----	105333	Body, Conshelf XIV
17 ----	105323	Pin, Fixed-Crown Body
18 ----	101727	Pin Support, Fixed-Crown Body
Used on Removable Crown Models		
19 ----	820038	O-ring
20 ----	106027	Crown
21 ----	100309	Body
22 ----	102002	Pin
23 ----	106022	Pin Support
24 ----	820011	O-ring (3/8" Port)
25 ----	910912	Port Plug, LP, Conshelf XIV
-----	104304	Port Plug, LP, Conshelf 22, 21, 20
26 ----	957004	O-ring (7/16" HP Port)
27 ----	101785	Adapter, HP, 7/16" Female to 3/8" Male
28 ----	910912	Port Plug, HP, 3/8", Con XIV, pre-1998
29 ----	102003	Port Plug, HP, 7/16"

Key #	Part #	Description
30 ----	103425	Diaphragm, Grey, w/Thrust Washer
30a ----	103429	Diaphragm, Black, Military
30b ----	821026	Thrust Washer, Military
31 ----	101728	Spring Pad
32 ----	105926	Spring Retainer (fine thread)
-----	105326	Spring Retainer (coarse thread)
33 ----	105327	Spring (fine & coarse thread non-Supreme)
34 ----	845097	Washer, Main Spring (non-oil filled only)
35 ----	106023	Adjustment Screw (fine thread)
-----	101549	Adjustment Screw (coarse thread)
Used on Supreme Models		
33 ----	105944	Spring (coarse thread Supreme only)
-----	105327	Spring (fine thread & EFA Supreme)
36 ----	105927	Spring Retainer, Supreme (fine thread)
-----	108851	Spring Retainer, Supreme (coarse thread)
37 ----	108853	Secondary Diaphragm, Supreme
38 ----	108854	Diaphragm Retainer, Supreme
n/s----	108865	Silicone Fluid, 2 oz.
-----	108855	Silicone Fluid, 2 oz., Military Only
Used Only on Externally Fine Adjustable Supreme		
39 ----	105936	Adjustment Screw, EFA Supreme
40 ----	108852	Secondary Diaphragm, EFA Supreme
Used with "Dry" Environmental Kit		
-----	100525	Dry Environmental Kit, Conshelf, Complete
41 ----	124560	Spring Pad
42 ----	106317	Spring Retainer
43 ----	106356	Spring
44 ----	106026	Adjustment Screw
45 ----	106319	Piston
46 ----	106338	Decal
47 ----	106337	External Diaphragm
48 ----	106318	Diaphragm Retainer
DIN Kit		
-----	107455	DIN Adapter Kit, Conshelf
49 ----	107441	Protector Cap, DIN Connector
50 ----	820094	O-ring
51 ----	106056	Handwheel Retainer, Conshelf
52 ----	820039	O-ring
53 ----	108652	Handwheel, Conshelf, 300 BAR
54 ----	106057	DIN Adapter, Conshelf
55 ----	820014	O-ring

Part numbers in **BOLD ITALICS** indicate standard overhaul replacement part.

Regulator

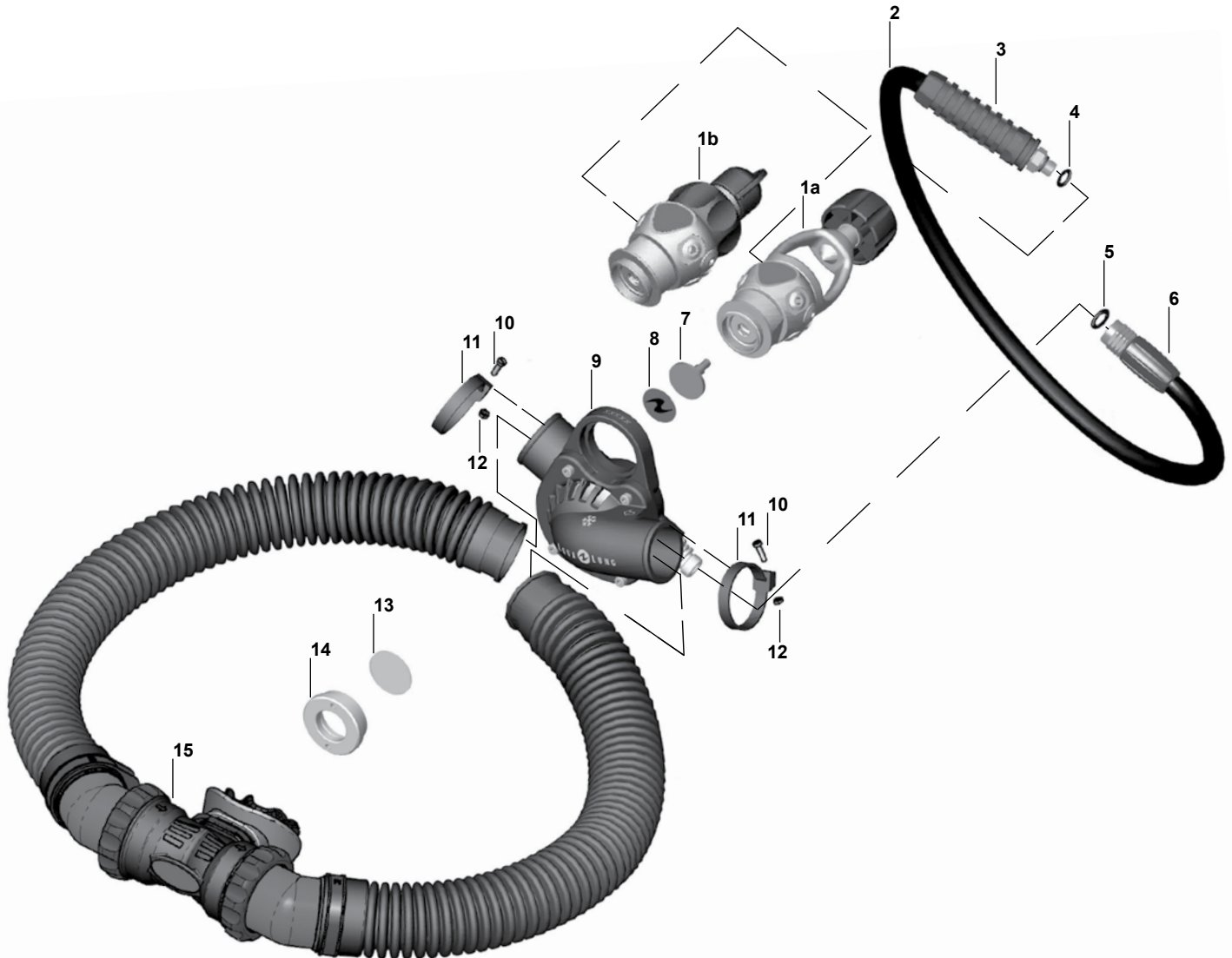

Key #	Part #	Description
-----	900016	Overhaul Parts Kit, Entire Mistral
1a	125902	Mistral Yoke 1st Stage
1b	125903	Mistral DIN 1st Stage
2	125932	Mistral MP hose - 630 mm
-----	125934	Mistral MP Hose - 245 mm
3	102067	Hose Protector, Black
4	820011	O-ring
5	820010	O-ring
6	129160	Hose Sleeve, Black
7	106319	Piston
8	125713	Aqua Lung logo decal
9	125920	Mistral 2nd Stage
10	125975	Screw
11	125958	Clamping band "R"
12	125976	Nut
13	106337	Diaphragm
14	125924	Diaphragm retainer
15	125910	Mistral mouthpiece

Part numbers in **BOLD ITALICS** are included in the service kit.

First Stage

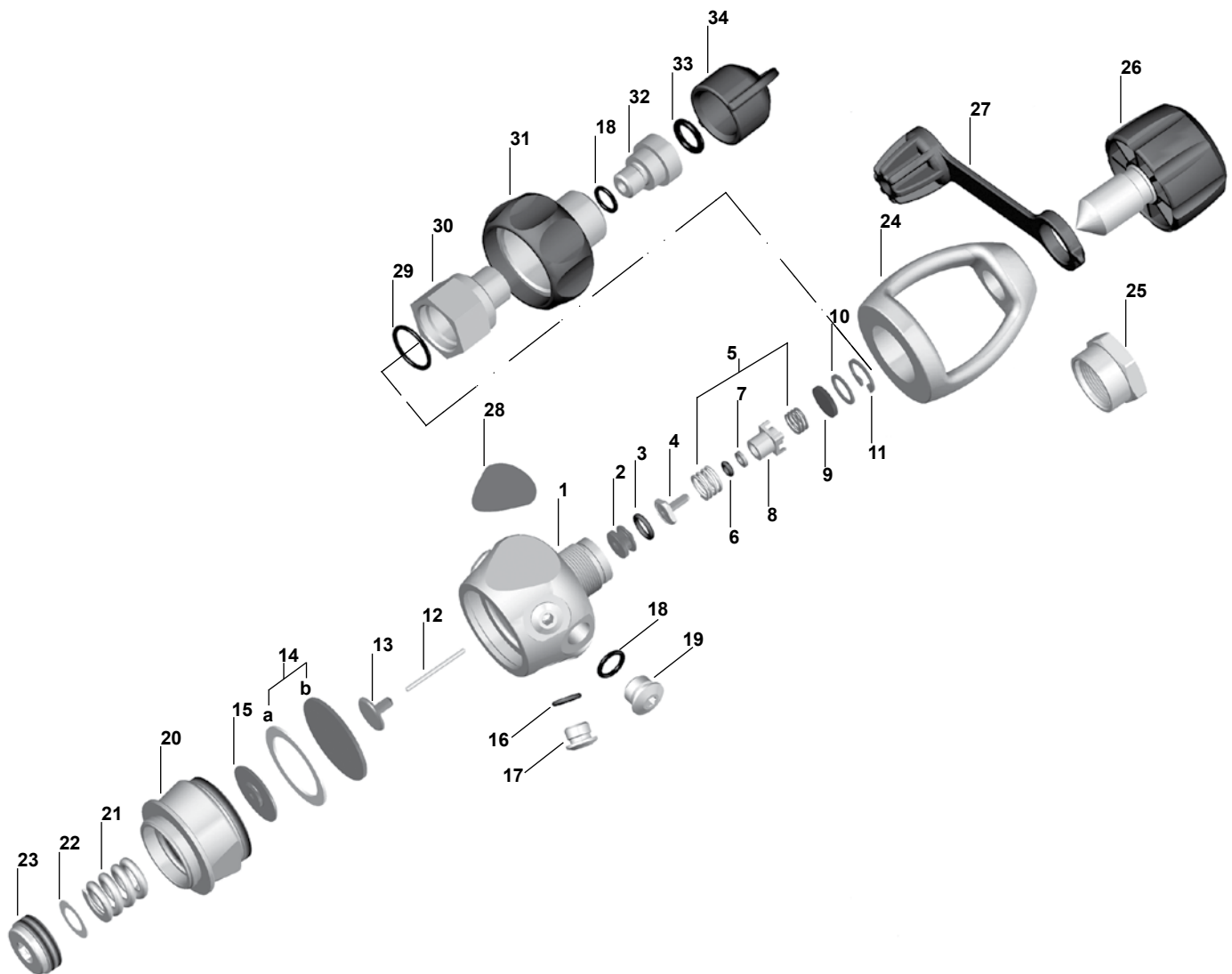

Key #	Part #	Description
-----	125902	Mistral First Stage, Yoke
-----	125903	Mistral First Stage, DIN
-----	900016	Overhaul Parts Kit, Entire Mistral
1-----	103101	Body
2-----	106027	Crown
3-----	820038	O-ring
4-----	105940	HP Seat
5-----	101509	Spring Kit (includes both springs)
6-----	820080	O-ring
7-----	119129	Backup Ring
8-----	105324	Spring Block
9-----	105106	Filter
10-----	124628	Filter Washer
11-----	863051	Circlip
12-----	102002	Pin
13-----	101569	Pin Support
14-----	103425	Diaphragm Kit (includes thrust washer, 14a, and diaphragm, 14b)

Key #	Part #	Description
15-----	124560	Spring Pad
16-----	820011	(4) O-rings
17-----	103133	Port Plug, medium pressure
18-----	820072	O-ring
19-----	103137	Port Plug, high pressure
20-----	125923	Spring Retainer
21-----	106356	Spring
22-----	845097	Washer
23-----	106026	Adjustment Screw
24-----	106843	Yoke
25-----	103162	Yoke Retainer
26-----	107507	Yoke Screw
27-----	124555	Dust Cap
28-----	129151	Mistral Decal
29-----	820017	O-ring
30-----	103174	DIN Adapter
31-----	103176	Handwheel
32-----	106056	Handwheel Retainer
33-----	820094	O-ring
34-----	107441	DIN Cap

Part numbers in **BOLD ITALICS** are included in the service kit.

Second Stage

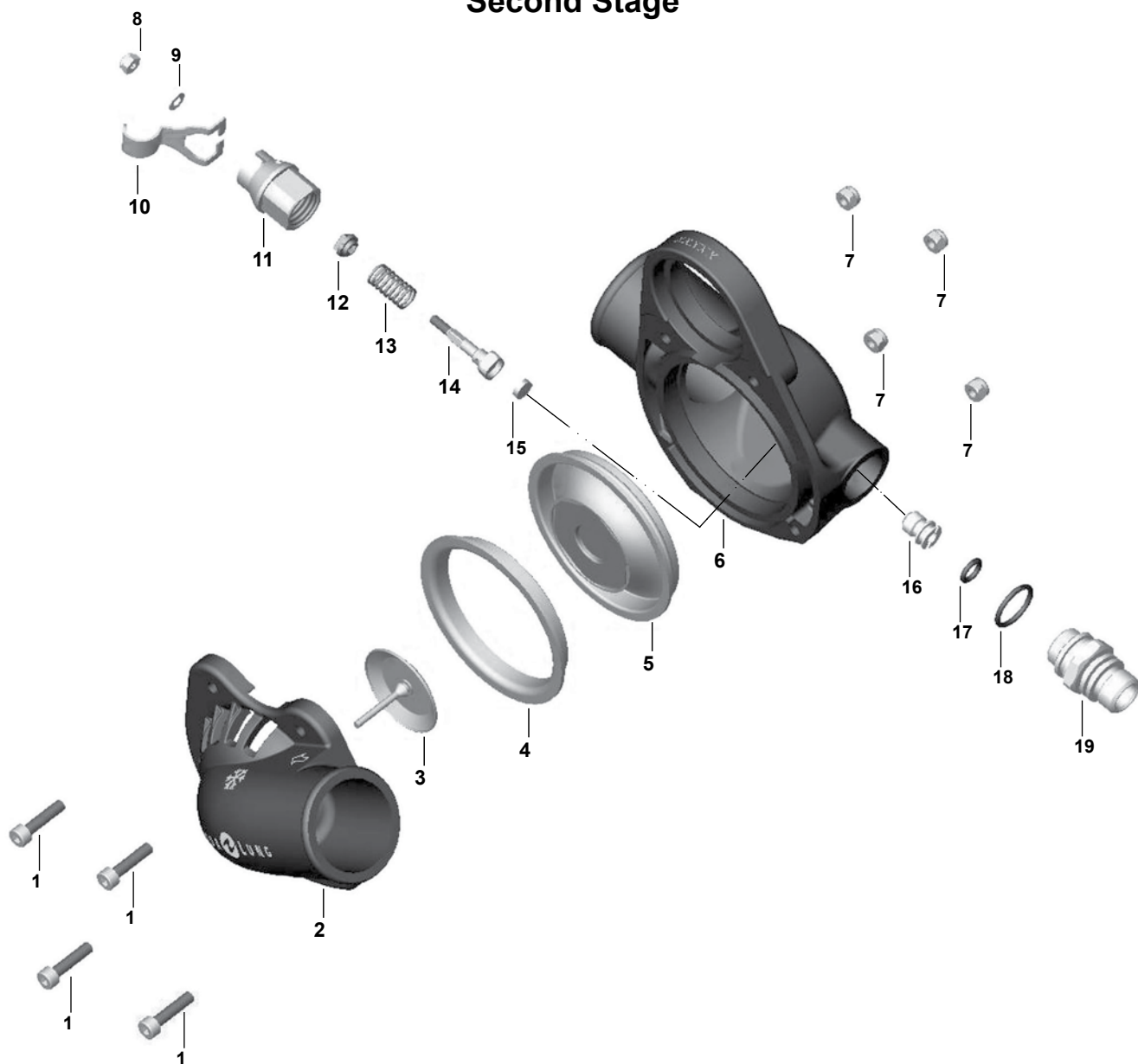

Key #	Part #	Description
-----	125920	Mistral Second Stage
-----	900016	Overhaul Parts Kit, Entire Mistral
1 ----	125929	Screw, caphead
2 ----	125935	Exhalation box
3 ----	129174	Exhaust valve
4 ----	124509	Sealing ring
5 ----	125705	Diaphragm
6 ----	125937	Inhalation box
7 ----	125928	Locknut
8 ----	102510	Locknut

Key #	Part #	Description
9 ----	104129	Washer
10 ----	125708	Lever
11 ----	125931	Valve insert
12 ----	104134	Poppet bearing
13 ----	104127	Spring
14 ----	104122	Poppet
15 ----	106738	LP seat
16 ----	100128	Crown orifice
17 ----	820010	O-ring
18 ----	820015	O-ring
19 ----	104106	Inlet fitting

Part numbers in **BOLD ITALICS** are included in the service kit.

Mouthpiece

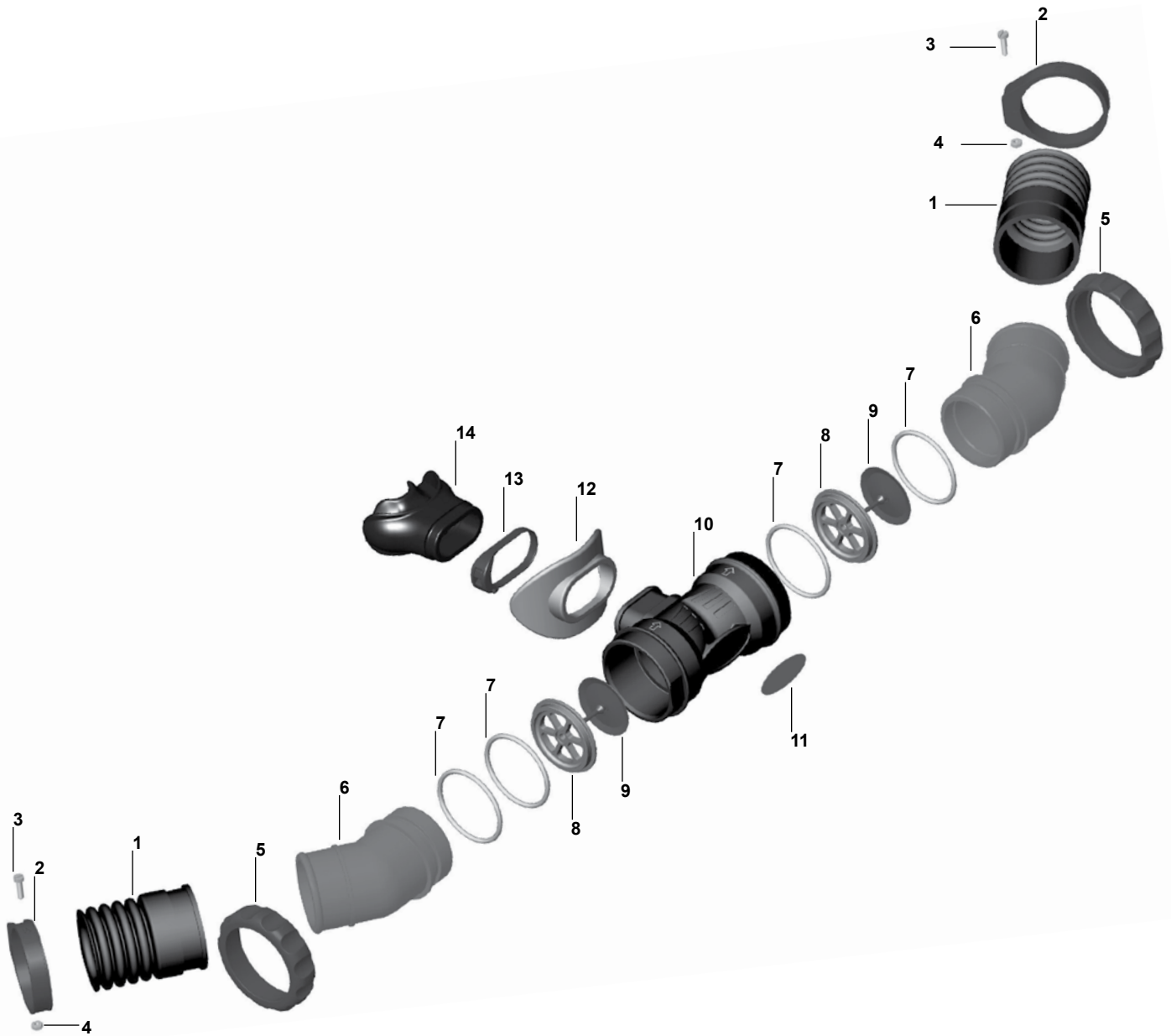

Key #	Part #	Description
-----	125910	Mistral Mouthpiece
-----	900016	Overhaul Parts Kit, Entire Mistral
n/s-----	125977	Upgrade Kit, angled connectors (including items 2, 3, 4 and 6)
1----	125930	Corrugated hose
2----	125939	Clamping band "M"
3----	125975	Screw
4----	125976	Nut
5----	125914	Connector ring
6----	125979	Connector, angled
7----	125915	O-ring
8----	125912	Mouthpiece valve support
9----	125925	Inhale-Exhale valve
10----	125918	Mouthpiece body
11----	125916	Mouthpiece decal
12----	109512	Lip shield
13----	129154	Mouthpiece clamp
14----	109438	Comfobite mouthpiece

Part numbers in **BOLD ITALICS** are included in the service kit.

Legend LX • Legend LX Supreme

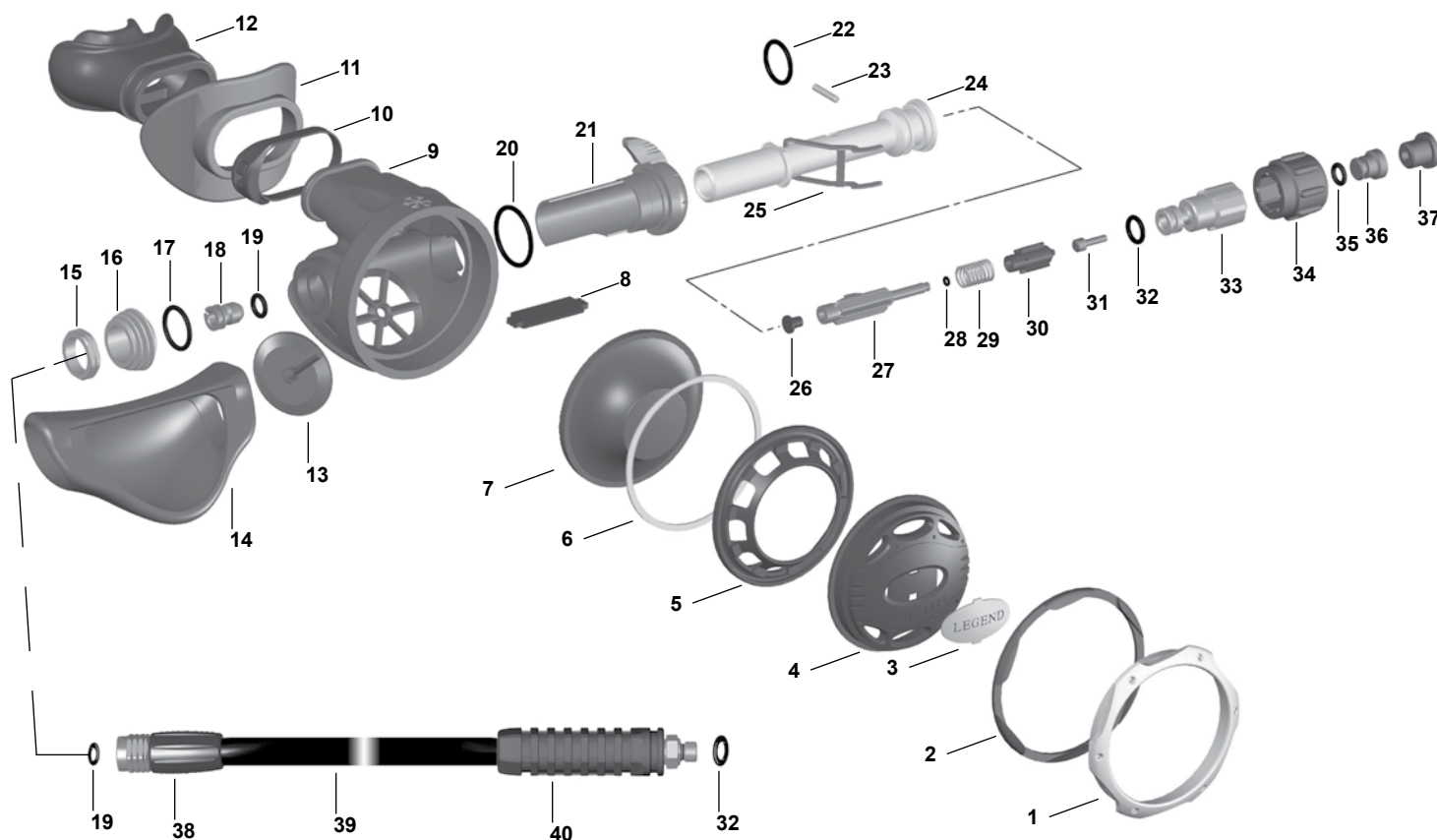

Key #	Part #	Description
-----	900012	Overhaul Parts Kit
-----	129080	Legend LX, Second Stage Only
-----	129090	Legend LX Supreme, Second Stage Only
1----	129179	Retaining Ring, Gold
-----	129171	Retaining Ring, Silver
2----	129173	Mating Ring, Rubber
3----	129187	Nameplate, Legend
4----	129172	Purge Cover
5----	129195	Diaphragm Retainer
6----	129133	Thrust Washer
7----	129150	Diaphragm
8----	129184	Baffle
9----	129155	Box Bottom, LX
-----	129185	Box Bottom, LX Supreme
10----	129154	Mouthpiece Clamp
11----	109512	Lip Shield, Supreme Model
12----	109438	Mouthpiece, ComfoBite
-----	104138	Mouthpiece, Standard
13----	129174	Exhaust Valve
14----	104102	Exhaust Tee
15----	AP2031	Retaining Nut
16----	129148	Heat Exchanger
17----	820015	O-ring

Key #	Part #	Description
18----	AP2033	Crown
19----	820010	O-ring
20----	AP1438	O-ring
21----	129138	Venturi Lever
22----	820015	O-ring
23----	AP1151	Pin
24----	129146	Valve Body
25----	129178	Lever
26----	AP2034	LP Seat
27----	AP2036	Shuttle Valve
28----	AP2041	O-ring
29----	AP2021	Spring
30----	AP2038	Counterbalance Chamber
31----	129129	Adjustment Pin
32----	820011	O-ring
33----	129147	Adjustment Knob
34----	129130	Grip
35----	820009	O-ring
36----	129135	Adjusting Screw
37----	129142	Plug
38----	129160	Hose Sleeve
39----	APF124563	LP Hose, 3/8" x 30", w/Protector
40----	102067	Hose Protector

Part numbers in **BOLD ITALICS** indicate standard overhaul replacement part.

Titan LX • Titan LX Supreme • Legend • Legend Supreme Legend Octopus • LX Octopus

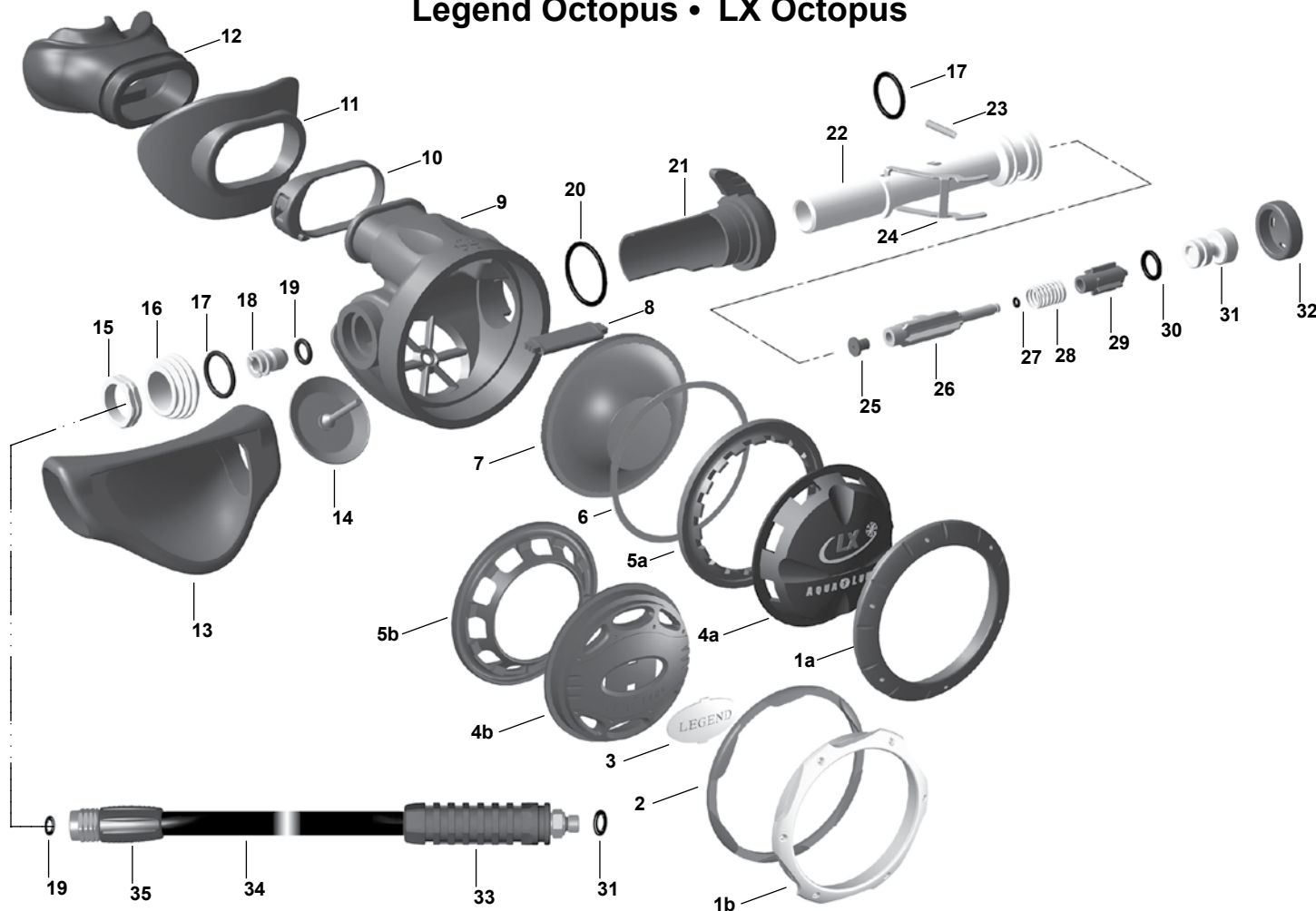

Key # Part # Description

-----	900012	Overhaul Parts Kit
-----	129325	Titan LX, Second Stage Only
-----	129330	Titan LX Supreme, Second Stage Only
-----	129104	Legend, Second Stage Only
-----	129108	Legend Supreme, Second Stage Only
1a ----	129141	Retaining Ring, Black
-----	129181	Retaining Ring, Yellow
1b ----	129179	Retaining Ring, Gold
-----	129171	Retaining Ring, Silver
2 ----	129173	Mating Ring, Rubber
3 ----	129187	Nameplate, Legend
4a ----	129156	Purge Cover, Titan LX
-----	129157	Purge Cover, Titan LX Supreme
-----	129182	Purge Cover, Titan/LX Octopus
4b ----	129172	Purge Cover, Legend
-----	129199	Purge Cover, Legend, Yellow
5a ----	129132	Diaphragm Retainer, Titan LX
5b ----	129195	Diaphragm Retainer, Legend
6 ----	129133	Thrust Washer
7 ----	129150	Diaphragm
8 ----	129184	Baffle
9 ----	129164	Box Bottom
-----	129188	Box Bottom, Legend Supreme
10 ----	129154	Mouthpiece Clamp
11 ----	109512	Lip Shield, Supreme Model
12 ----	109438	Mouthpiece, ComfoBite
-----	104138	Mouthpiece, Standard

Key # Part # Description

13 ----	104102	Exhaust Tee
14 ----	129174	Exhaust Valve
15 ----	AP2031	Retaining Nut
16 ----	129148	Heat Exchanger
17 ----	820015	O-ring
18 ----	AP2033	Crown
19 ----	820010	O-ring
20 ----	AP1438	O-ring
21 ----	129139	Venturi Lever, Black
-----	129183	Venturi Lever, Yellow
22 ----	129146	Valve Body
23 ----	AP1151	Pin
24 ----	129178	Lever
25 ----	AP2034	LP Seat
26 ----	AP2036	Shuttle Valve
27 ----	AP2041	O-ring
28 ----	AP2021	Spring
29 ----	AP2038	Counterbalance Chamber
30 ----	820011	O-ring
31 ----	129162	Adjustment Screw
32 ----	129161	Plug
33 ----	102067	Hose Protector, Black
-----	102068	Hose Protector, Yellow
34 ----	APF124563	LP Hose, 3/8" x 30", w/Protector
-----	APF124566	Hose, Octopus, 3/8" x 39" w/ Protector, Yellow
35 ----	129160	Hose Sleeve

Part numbers in **BOLD ITALICS** indicate standard overhaul replacement part.

Legend Glacia • Glacia Octopus

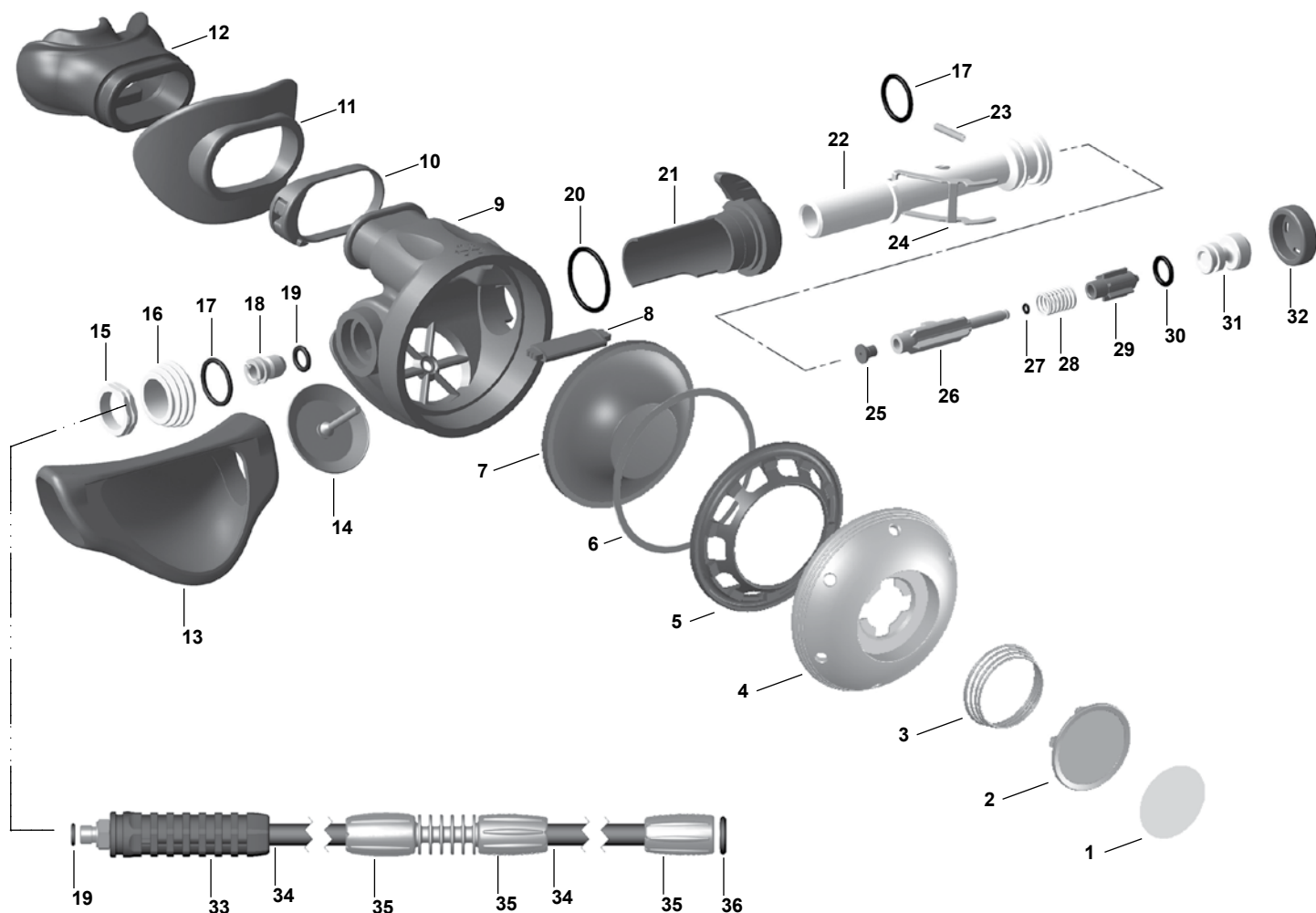

Key #	Part #	Description	Key #	Part #	Description
-----	129348	Second Stage, Glacia	24 ----	129178	Lever
-----	900012	Overhaul Parts Kit	25 ----	AP2034	MP Seat
1 ----	129344	Decal, Purge Button, Glacia	26 ----	AP2036	Shuttle Valve
-----	129354	Decal, Purge Button, Glacia Octo	27 ----	AP2041	O-ring
2 ----	AP5805	Purge Button	28 ----	AP2021	Spring
3 ----	AP2020	Spring	29 ----	AP2038	Counterbalance Chamber
4 ----	129351	Purge Cover, Glacia	30 ----	820011	O-ring
5 ----	129132	Diaphragm Retainer	31 ----	129162	Adjustment Screw
6 ----	129133	Thrust Washer	32 ----	129161	Plug
7 ----	129150	Diaphragm	33 ----	102067	Hose Protector, Black
8 ----	129184	Baffle	-----	102068	Hose Protector, Yellow
9 ----	129188	Box Bottom	34 ----	129343	MP Hose w/Heat x, 3/8x30
10 ----	129154	Mouthpiece Clamp	-----	129352	MP Hose w/Heat x, Yellow 3/8x36
11 ----	109512	Lip Shield	35 ----	129160	Hose Sleeve
12 ----	109438	Mouthpiece, ComfoBite	36 ----	820010	O-ring
-----	104138	Mouthpiece, Standard			
13 ----	104102	Exhaust Tee			
14 ----	129174	Exhaust Valve			
15 ----	AP2031	Retaining Nut			
16 ----	129148	Heat Exchanger			
17 ----	820015	O-ring			
18 ----	AP2033	Crown			
19 ----	820011	O-ring			
20 ----	AP1438	O-ring			
21 ----	129139	Venturi Lever, Black			
22 ----	129146	Valve Body			
23 ----	AP1151	Pin			

Part numbers in **BOLD ITALICS** indicate standard overhaul replacement part.

Kronos • Kronos Supreme

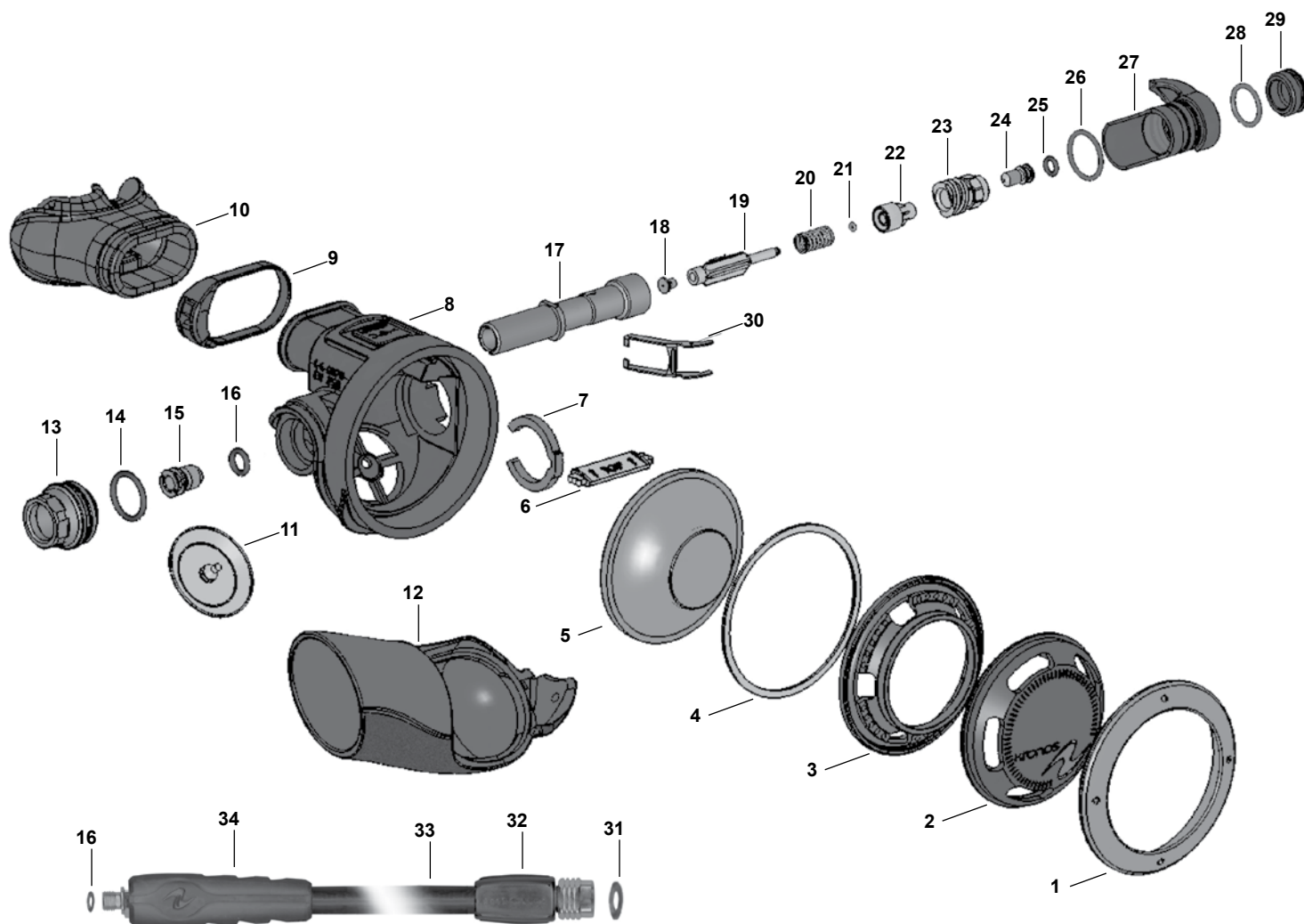

Key # Part

Description

----- 127600	Second Stage, Kronos
----- 127610	Second Stage, Kronos Supreme
----- 9000xx	Overhaul Parts Kit
1 ---- 127602	Retaining Ring, Kronos
2 ---- 127614	Purge Cover, Kronos
----- 127615	Purge Cover, Kronos Supreme
3 ---- 127625	Diaphragm Retainer
4 ---- 129133	Washer
5 ---- 129150	Diaphragm
6 ---- 129184	Baffle
7 ---- 127612	Clip
8 ---- 127617	Case, Kronos
----- 127618	Case, Kronos Supreme
9 ---- 129154	Mouthpiece Clamp
10 ---- 109438	Mouthpiece, ComfoBite
----- 104138	Mouthpiece, Standard
11 ---- 129174	Exhaust Valve
12 ---- 127622	Exhaust Tee, Kronos
13 ---- 127606	Heat Exchanger
14 ---- 820015	O-ring

Key # Part

Description

15 ---- AP2033	Crown
16 ---- 820010	O-ring
17 ---- 127605	Valve Body
18 ---- AP2034	MP Seat
19 ---- AP2036	Shuttle Valve
20 ---- AP2021	Spring
21 ---- AP2041	O-ring
22 ---- 127607	Counterbalance Chamber
23 ---- 127609	Cam
24 ---- 127608	Adjusting Screw
25 ---- 820009	O-ring
26 ---- AP1438	O-ring
27 ---- 127626	Venturi Lever
28 ---- 820016	O-ring
29 ---- 127624	Plug
30 ---- 129178	Lever
31 ---- 820011	O-ring
32 ---- 129160	Hose Sleeve
33 ---- xxxxxx	MP Hose 3/8x30, w Protector
34 ---- 124570	Hose Protector, Black

Part numbers in **BOLD ITALICS** indicate standard overhaul replacement part.

Titan • Calypso • Calypso O2 • Octopus (2004 - present)

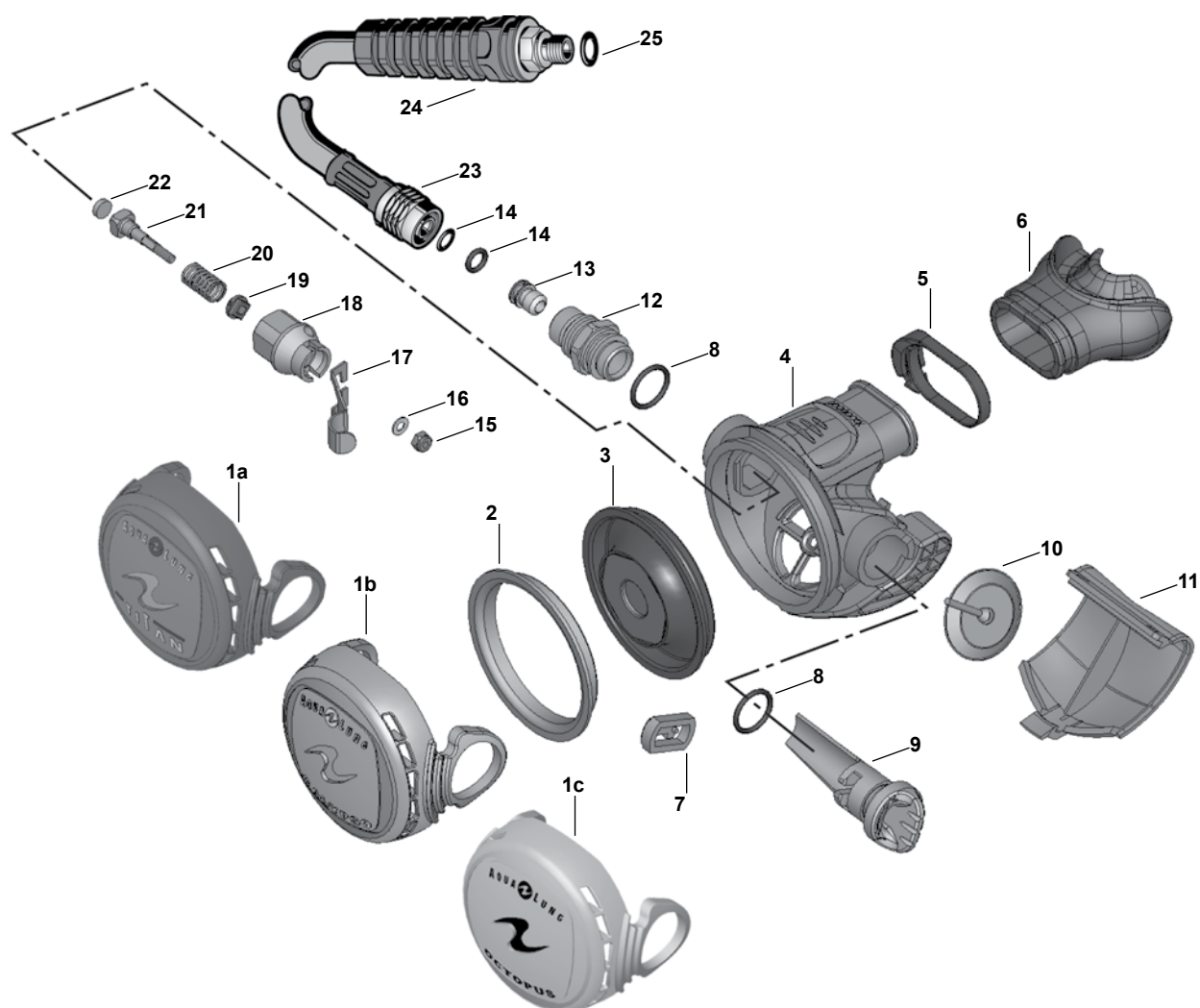

Key #	Part #	Description	Key #	Part #	Description
-----	125740	Calypso Second Stage only	11 ----	125702	Exhaust Valve Cover
-----	125835	Titan Second Stage only	12 ----	104106	Inlet Fitting
-----	900010	Overhaul Parts Kit	13 ----	100128	Crown Orifice
1a ----	125732	Front Cover, Titan	14 ----	820010	O-ring
1b ----	125719	Front Cover, Calypso	15 ----	102510	Locknut
-----	125734	Front Cover, Calypso, Green, O2	16 ----	104129	Washer
1c ----	125724	Front Cover, Octopus	17 ----	125708	Lever
2 ----	124509	Diaphragm Washer	18 ----	125709	Valve Insert
3 ----	125705	Diaphragm	19 ----	104134	Poppet Bearing
4 ----	125721	Box Bottom	20 ----	104127	Spring
5 ----	129154	Mouthpiece Clamp	21 ----	104122	Poppet
6 ----	109438	Mouthpiece, Comfobite	22 ----	106738	LP Seat
-----	104138	Mouthpiece, Octopus	23 ----	APF124563	Hose, Black, 3/8" x 30", w/ Protector
7 ----	125707	Retaining Clip, Venturi Switch	-----	APF124566	Hose, Octopus, Yellow, 3/8" x 39", w/ Protector
8 ----	820015	O-ring	24 ----	102067	Hose Protector, Black
9 ----	125706	Venturi Switch	-----	102068	Hose Protector, Yellow
10 ----	129174	Exhaust Valve	25 ----	820011	O-ring

Part numbers in **BOLD ITALICS** are included in service kit.

Titan • Cousteau • Calypso • Partner • Octopus (1998-2004)

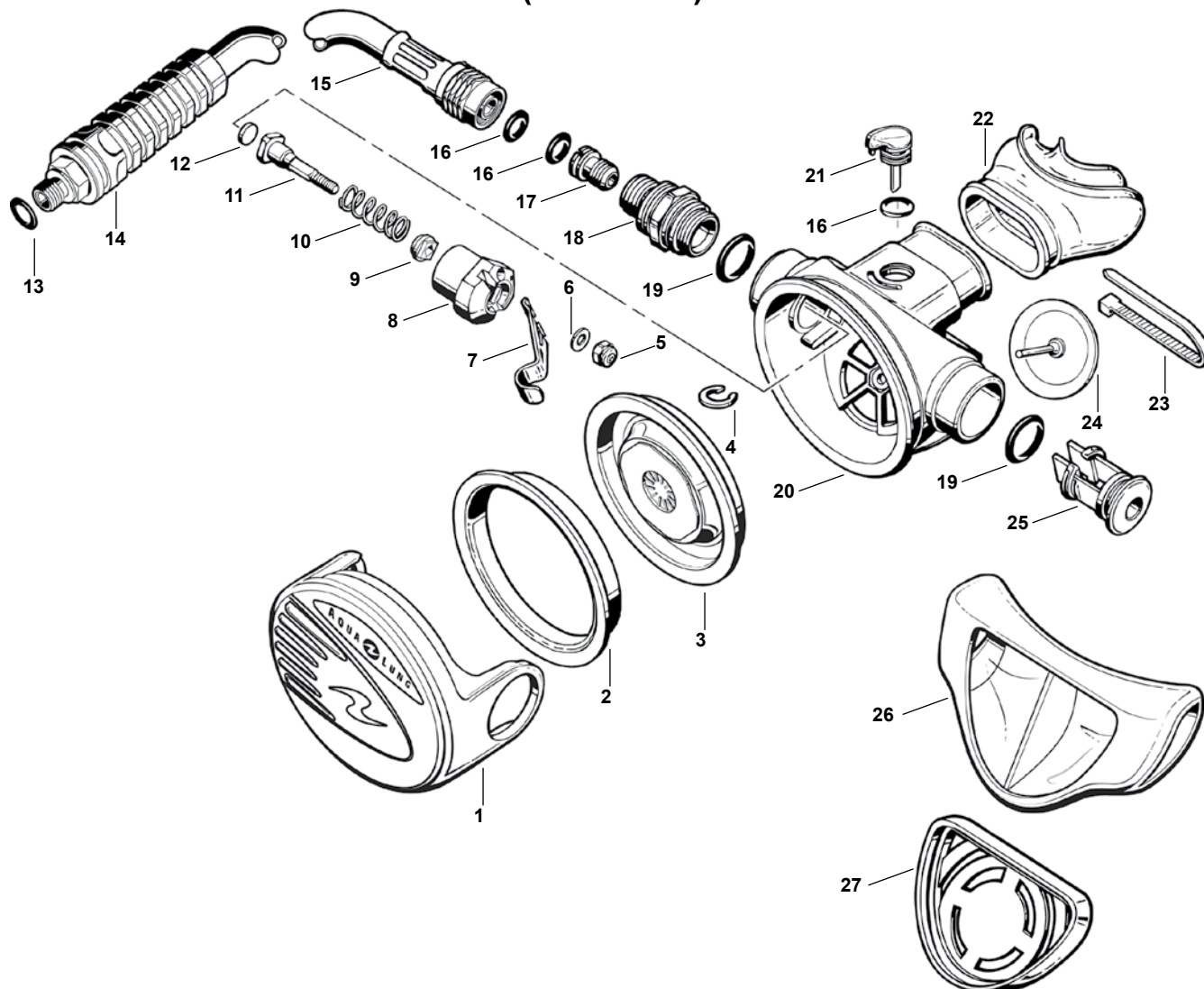

Key #	Part #	Description
-------	--------	-------------

-----	900010	Overhaul Parts Kit
1 ----	124576	Front Cover, Calypso
-----	124578	Front Cover, Titan
-----	124577	Front Cover, Octopus/Partner
2 ----	124509	Sealing Ring
3 ----	104123	Diaphragm
4 ----	860137	Circlip
5 ----	102510	Locknut
6 ----	104129	Washer
7 ----	104108	Lever
8 ----	104132	Valve Insert (Right Hand)
-----	104131	Valve Insert (Left Hand)
9 ----	104134	Poppet Bearing
10 ----	104127	Spring
11 ----	104122	Poppet
12 ----	106738	LP Seat
13 ----	957025	O-ring, Cousteau
-----	820011	O-ring, Titan/Calypso/Octopus

Key #	Part #	Description
-------	--------	-------------

14 ----	102067	Hose Protector, Black
-----	102068	Hose Protector, Yellow
15 ----	APF124565	Hose, Cousteau, 1/2" x 30", w/Protector
-----	APF124563	Hose, Titan/Calypso, 3/8" x 30", w/Protector
-----	APF124566	Hose, Octopus, Yellow, 3/8" x 39", w/Protector
16 ----	820010	O-ring
17 ----	100128	Crown
18 ----	104106	Inlet Fitting
19 ----	820015	O-ring
20 ----	104101	Box Bottom
21 ----	104113	Vane Adjustment Switch
22 ----	109438	Mouthpiece, Comfo Bite™
-----	104138	Mouthpiece, Octopus
23 ----	104913	Clamp
24 ----	107822	Exhaust Diaphragm
25 ----	104112	End Plug
26 ----	104102	Exhaust Tee
27 ----	104124	Exhaust Cover, Yellow, Octopus

Part numbers in **BOLD ITALICS** indicate standard overhaul replacement part.

ABS Octopus

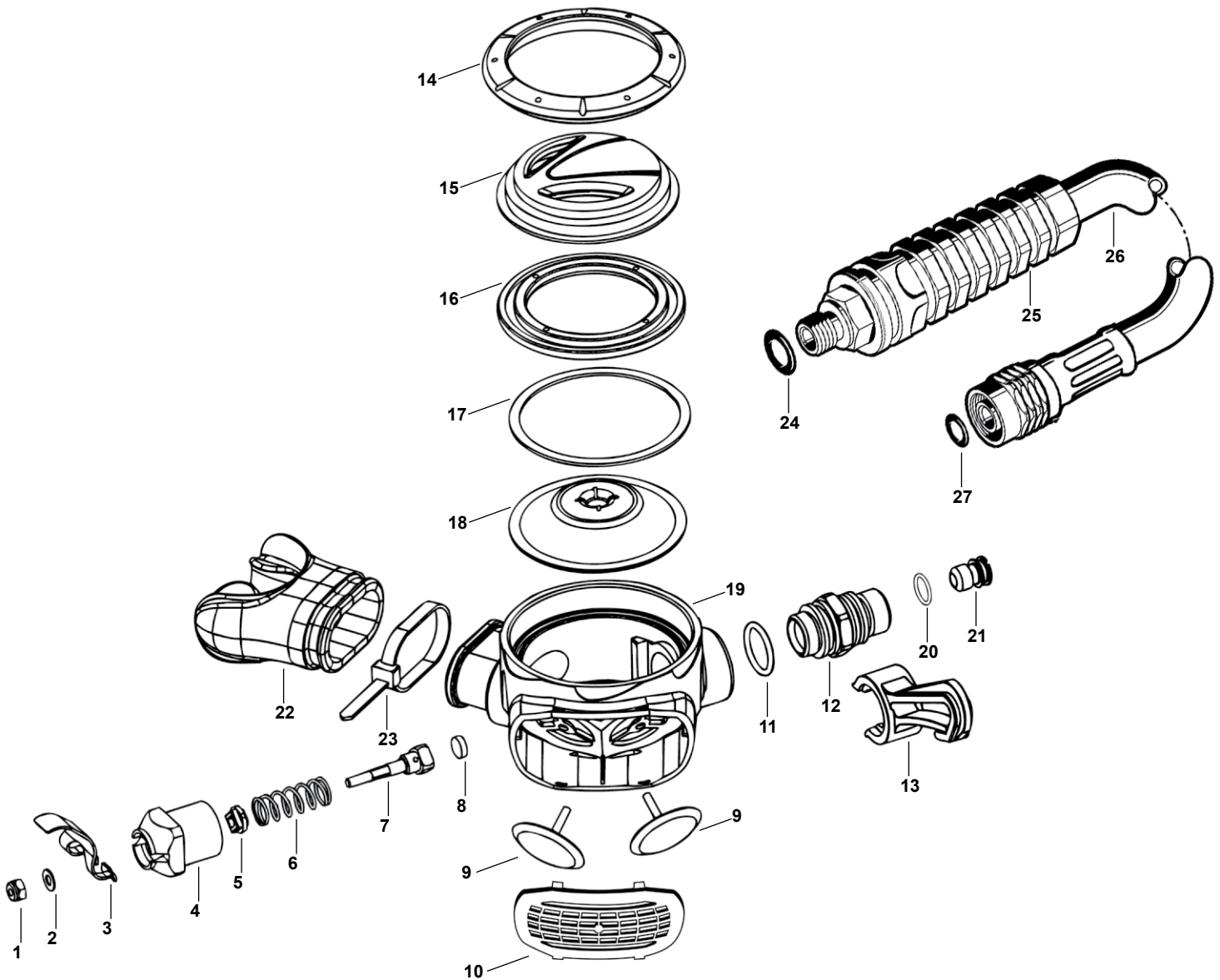

Key #	Part #	Description
-----	900010	Overhaul Parts Kit
1 ----	102510	Locknut
2----	104129	Washer
3----	116928	Lever
4----	116926	Valve Body
5 ----	104134	Poppet Bearing
6----	104127	Spring
7----	104122	Poppet
8 ----	106738	LP Seat
9----	100122	Exhaust Valves
10----	116925	Exhaust Grid
11 ----	820015	O-ring
12----	104106	Inlet Fitting
13----	100924	Hose Retaining Clip

Key #	Part #	Description
14----	116922	Cover Ring
15----	116929	Purge Cover
16----	116923	Diaphragm Retainer
17----	107818	Diaphragm Washer
18----	116930	Diaphragm
19----	116927	Box Bottom
20 ----	820010	O-ring
21----	100128	Crown Orifice
22----	104138	Mouthpiece, Octopus
23 ----	104913	Clamp
24 ----	820011	O-ring
25----	102068	Hose Protector, Yellow
26----	APF124566	Hose, Octopus, Yellow, 3/8" x39" w/Protector
27 ----	820010	O-ring

Part numbers in **BOLD ITALICS** indicate standard overhaul replacement part.

LPO (Low Profile Octopus)

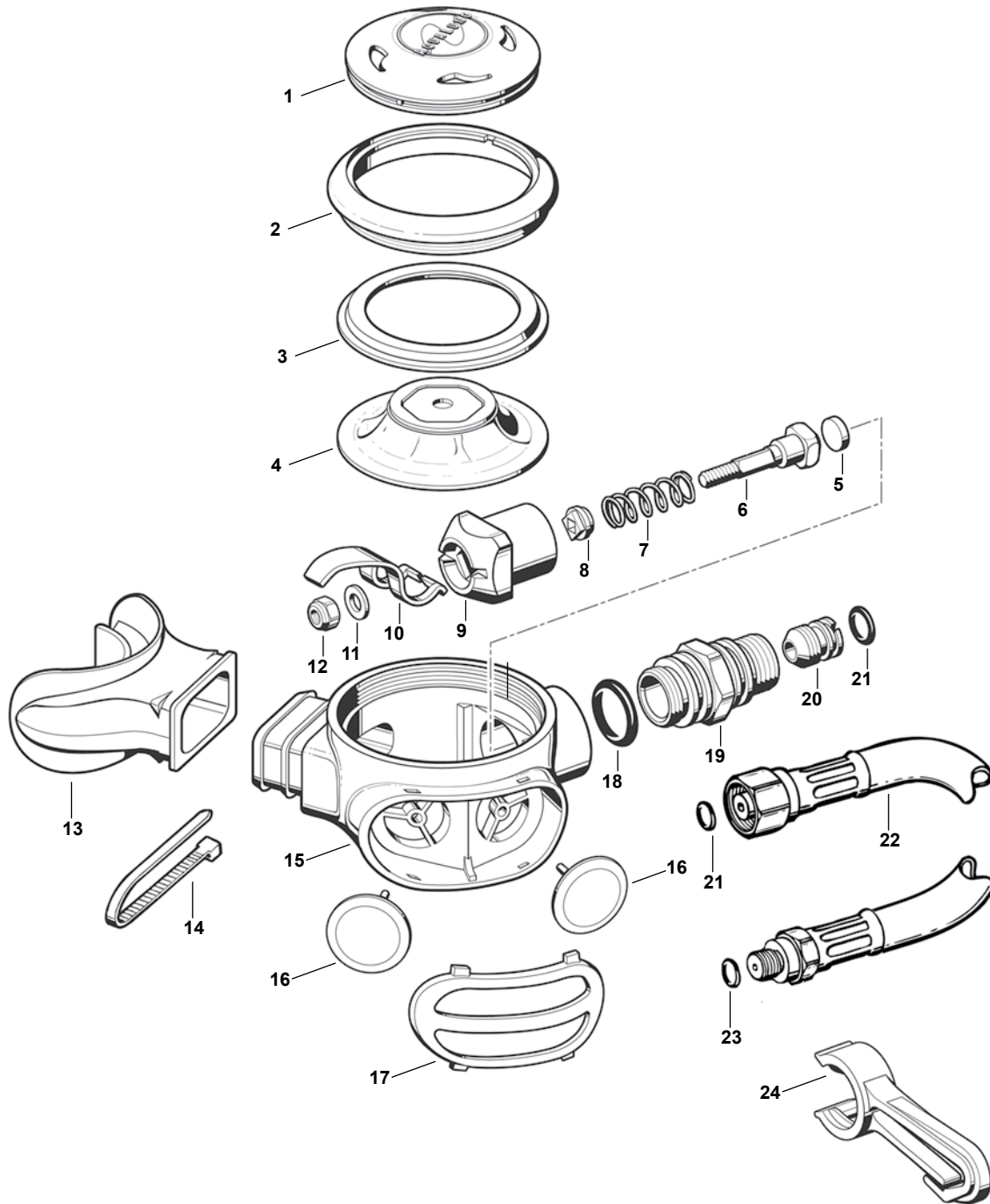

Key #	Part #	Description
-----	900010	Overhaul Parts Kit
1----	100904	Purge Cover
2----	100906	Color Ring
3----	100909	Retaining Ring
4----	100181	Diaphragm
5----	106738	LP Seat
6----	104122	Poppet
7----	104127	Spring
8----	104134	Poppet Bearing
9----	100945	Valve Body
10----	100923	Lever
11----	104129	Washer

Key #	Part #	Description
12----	102510	Locknut
13----	105831	Mouthpiece
14----	104913	Clamp
15----	100903	Box Bottom
16----	100922	Exhaust Valve Diaphragm
17----	100907	Exhaust Cover
18----	820015	O-ring
19----	104106	Inlet Fitting
20----	100128	Adjustable Crown
21----	820010	O-ring
22----	090039	LP Hose, Yellow, 3/8" x 39"
23----	820011	O-ring
24----	100924	Hose Retaining Clip

Part numbers in **BOLD ITALICS** indicate standard overhaul replacement part.

Glacia

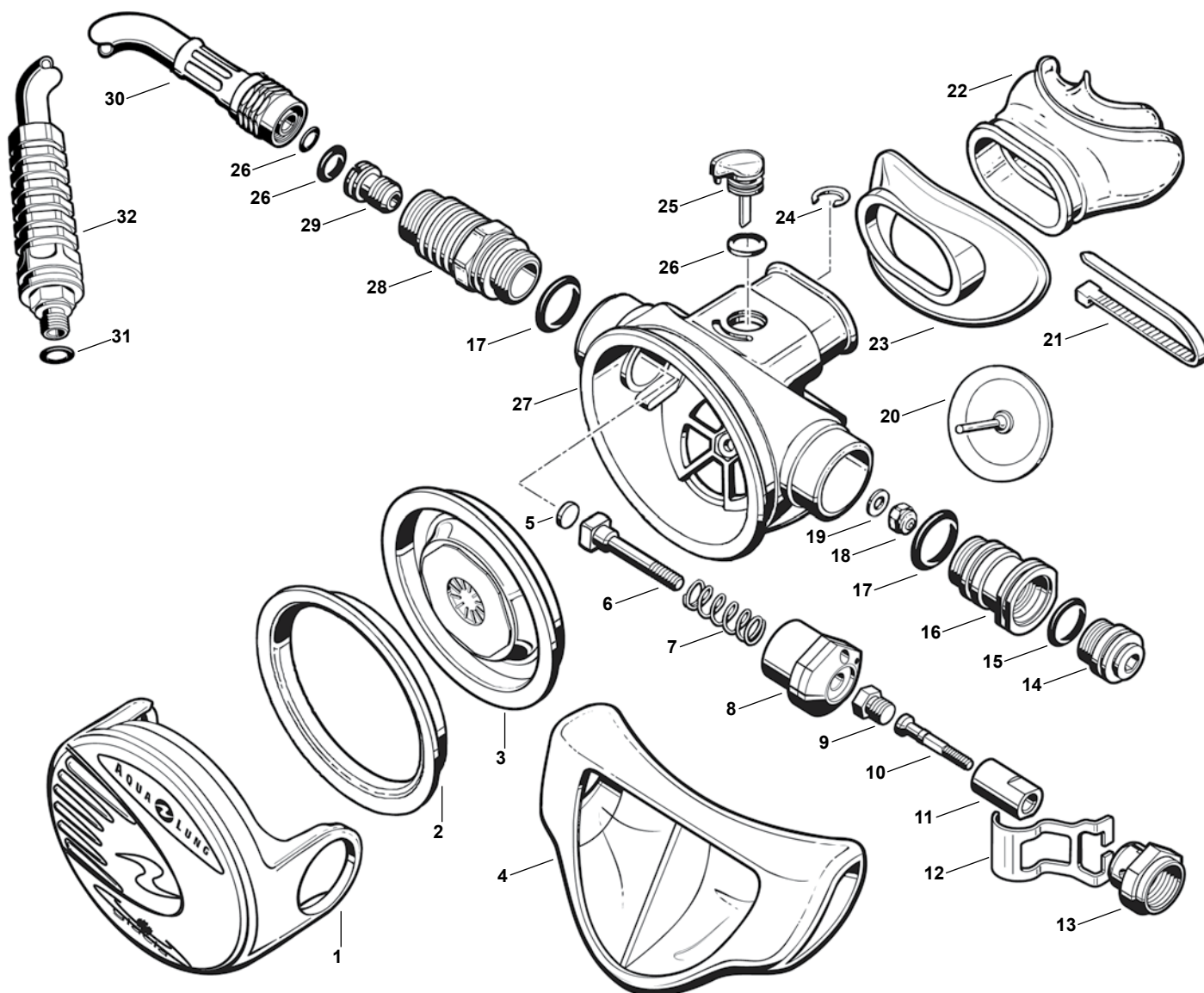

Key #	Part #	Description
-----	900010	Overhaul Parts Kit
1 ----	124579	Front Cover, 2002
2 ----	124509	Sealing Ring
3 ----	104123	Diaphragm
4 ----	104102	Exhaust Tee
5 ----	106738	LP Seat
6 ----	109501	Poppet
7 ----	104127	Spring
8 ----	109502	Valve Insert
9 ----	109503	Connecting Nut
10 ----	109504	Pin
11 ----	109505	Sheath
12 ----	109506	Lever
13 ----	109507	Lever Support
14 ----	109509	Ribbed Plug
15 ----	957025	O-ring
16 ----	109508	Insert
17 ----	820015	O-ring
18 ----	102510	Locknut
19 ----	104129	Washer

Key #	Part #	Description
20 ----	107822	Exhaust Diaphragm
21 ----	104913	Clamp
22 ----	109438	Mouthpiece, Comfo Bite™
----	104138	Mouthpiece, Octopus
23 ----	109512	Lip Shield
24 ----	860137	Circlip
25 ----	104113	Vane Adjustment Switch
26 ----	820010	O-ring
27 ----	104101	Box Bottom
28 ----	109511	Inlet Fitting
29 ----	100128	Crown
30 ----	APF124565	Hose, Cousteau, 1/2" x 30", w/Protector
----	APF124563	Hose, Titan, 3/8" x 30", w/Protector
----	APF124566	Hose, Octopus, Yellow, 3/8" x 39", w/Protector
31 ----	957025	O-ring, Cousteau
----	820011	O-ring, Titan/Octopus
32 ----	102067	Hose Protector, Black
----	102068	Hose Protector, Yellow

Part numbers in **BOLD ITALICS** indicate standard overhaul replacement part.

Micra ADJ (Adjustable)

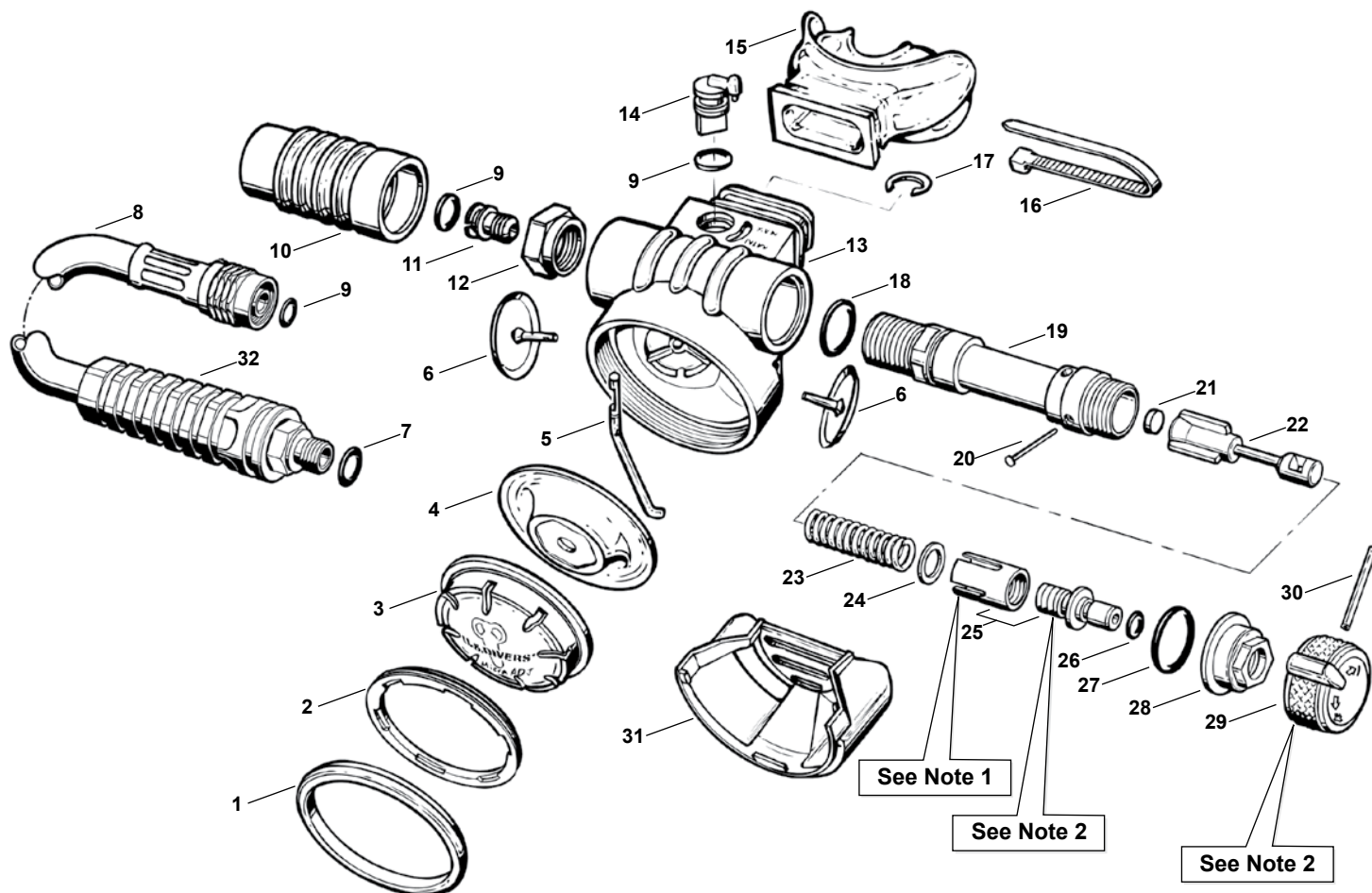
**NOTE 1:**

The Lever Retaining Sleeve (Key #25) was revised in 1997. Be sure to correctly identify the part before reinstalling, and replace with new if found to be a Revision A part. (Refer to Technical Bulletin No. 10, dated August 15, 1997.)



Rev A

Rev B
Current**NOTE 2:**

The Adjustment Screw (Key #25) and Knob (Key #29) have undergone a change revision, and are now keyed for easier alignment. It will be necessary to order both parts when replacing one which is not the current revision.

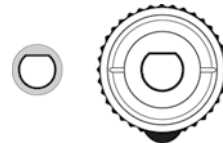

Key #	Part #	Description
-----	100820	Micra ADJ Second Stage w/out hose
-----	900003	Overhaul Parts Kit
1 ----	100862	Color Ring - Silver
2 ----	100119	Retaining Ring
3 ----	100849	Purge Cover
4 ----	100181	Demand Diaphragm
5 ----	100856	Lever
6 ----	100122	Exhaust Valve Diaphragm
7 ----	957025	O-ring, 1/2" Hose
-----	820011	O-ring, 3/8" Hose
8 ----	APF124565	Hose Assy, 1/2" x 30", w/Protector
-----	APF124563	Hose Assy, 3/8" x 30", w/Protector
-----	APF124566	Hose, Octopus, Yellow, 3/8" x 39", w/Protector
9 ----	820010	O-ring
10 ----	100103	Hose Protector, Black
11 ----	100128	Adjustable Crown
12 ----	100136	Hex Nut, 3/4"
13 ----	100143	Box Bottom
14 ----	100108	Vane Adjustment Switch

Key #	Part #	Description
15 ----	105838	Mouthpiece, Comfo Snap-on, Standard
-----	105848	Mouthpiece, Comfo Snap-on, Small
-----	105831	Mouthpiece, Snap-on, Octopus
16 ----	104913	Clamp, Black
17 ----	860137	C-Clip
18 ----	820314	O-ring
19 ----	100845	Valve Body
20 ----	100132	Pin
21 ----	108510	LP Seat
22 ----	100843	Poppet
23 ----	108515	Spring
24 ----	100853	Washer
25 ----	100888	Lever Retaining Sleeve & Adjustment Screw
26 ----	820008	O-ring
27 ----	820016	O-ring
28 ----	100841	Cap Nut
29 ----	100872	Adjustment Knob
30 ----	100854	Pin
31 ----	100109	Exhaust Cover, Original
-----	100110	Exhaust Cover, Swept Back
32 ----	102067	Hose Protector, Black
-----	102068	Hose Protector, Yellow

Part numbers in **BOLD ITALICS** indicate standard overhaul replacement part.

Micra + • Micra + Octopus • MAS • SASY (Right Hand)

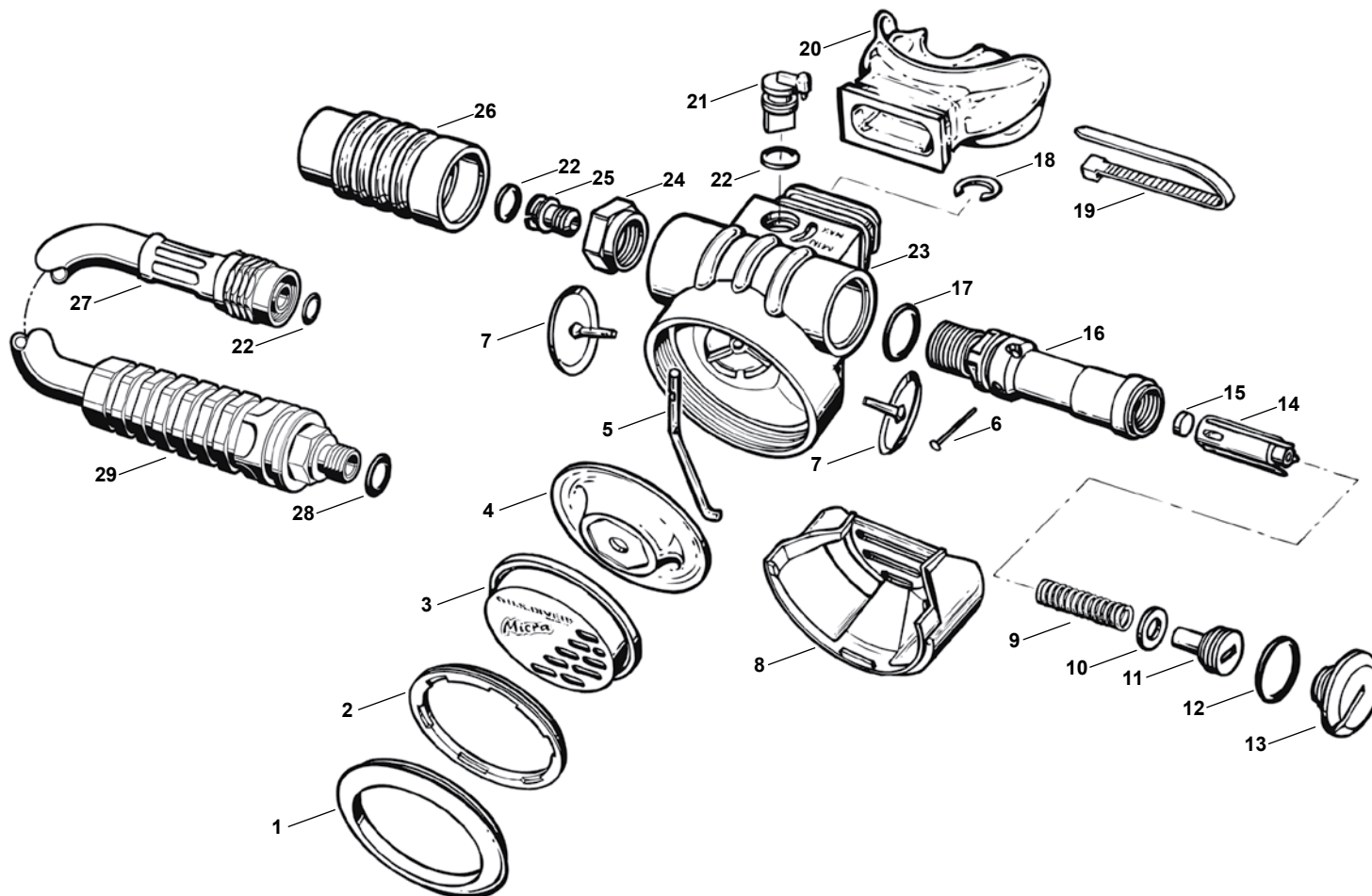

Key #	Part #	Description
-----	900003	Overhaul Parts Kit
1----	100152	Color Ring, Black
-----	100153	Color Ring, Yellow
2----	100119	Retaining Ring
3----	100104	Purge Cover
4----	100181	Demand Diaphragm
5----	100157	Lever
6----	100132	Pin
7----	100122	Exhaust Valve
8----	100109	Exhaust Cover, Original, Black
-----	100110	Exhaust Cover, Swept Back, Black
-----	100117	Exhaust Cover, Original, Yellow
9----	100134	Spring
10----	100173	Washer
11----	100123	Adjustment Screw
12----	820016	O-ring
13----	100162	End Cap, Black
14----	100127	Poppet
15----	108510	LP Seat
16----	NLA	Valve Body

Key #	Part #	Description
17----	820314	O-ring
18----	860137	C-Clip
19----	104913	Clamp, Black
-----	104940	Clamp, White
20----	105838	Mouthpiece, Comfo Snap-on, Standard
-----	105848	Mouthpiece, Comfo Snap-on, Small
-----	105831	Mouthpiece, Snap-on, Octopus
21----	100108	Vane Adjustment Switch
22----	820010	O-ring
23----	100143	Box Bottom, Black
-----	100144	Box Bottom, MAS, Yellow
24----	100136	Hex Nut, 3/4"
25----	100128	Adjustable Crown
26----	100103	Hose Protector, Black
27----	APF124565	Hose Assy, 1/2" x 30", w/Protector
-----	APF124563	Hose Assy, 3/8" x 30", w/Protector
-----	APF124566	Hose, Octopus, Yellow, 3/8" x 39", w/Protector
28----	957025	O-ring, 1/2" Hose
-----	820011	O-ring, 3/8" Hose
29----	102067	Hose Protector, Black
-----	102068	Hose protector, Yellow

Part numbers in **BOLD ITALICS** indicate standard overhaul replacement part.

AirMic • Micra + Octopus (Left Hand)

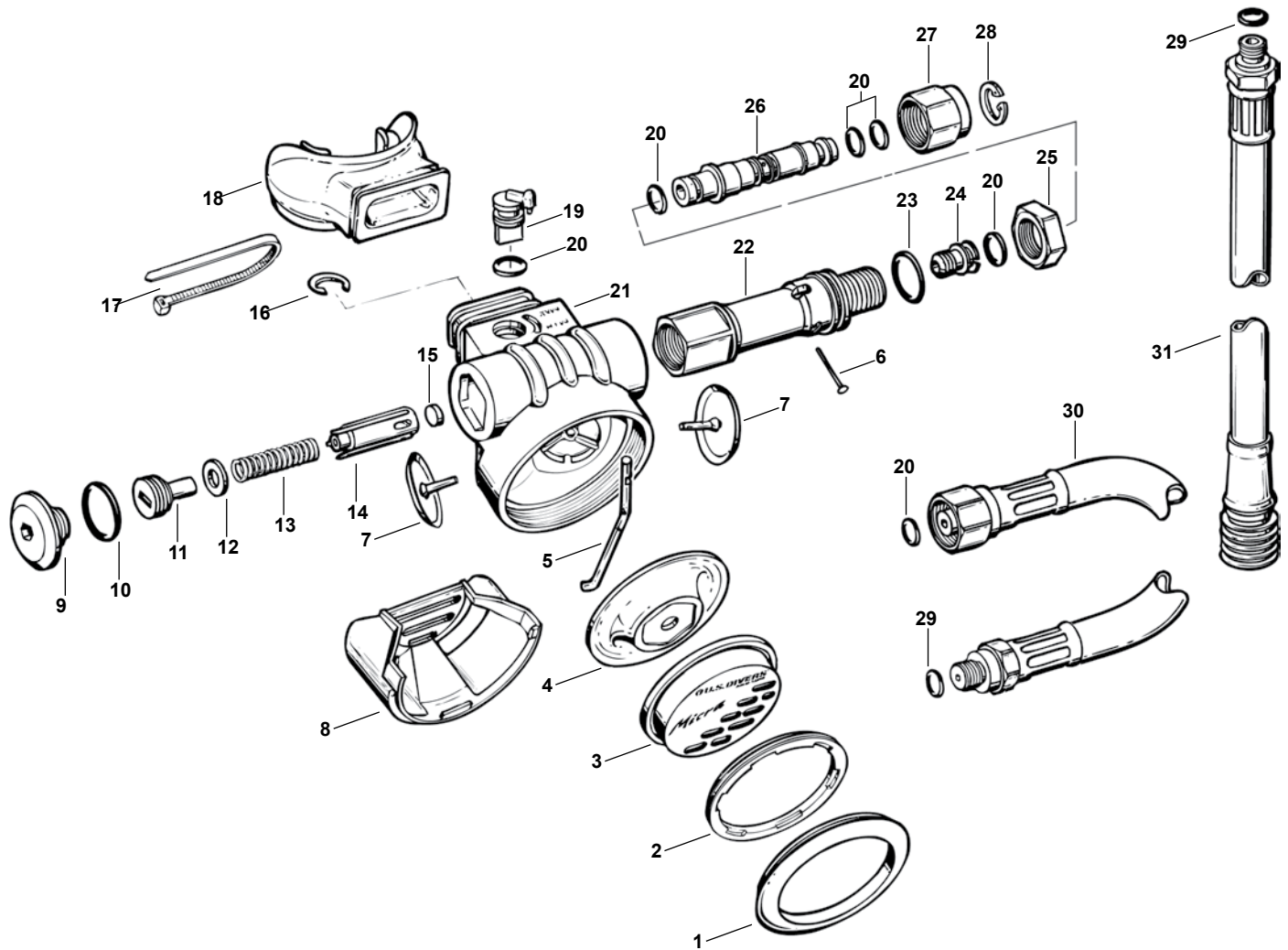

Key #	Part #	Description
-----	900004	Overhaul Parts Kit
1----	100152	Color Ring, Black
-----	100153	Color Ring, Yellow
2----	100119	Retaining Ring
3----	100104	Purge Cover
4----	100181	Demand Diaphragm
5----	100257	Lever
6----	100132	Pin
7----	100122	Exhaust Valve
8----	100109	Exhaust Cover
-----	100117	Exhaust Cover, Octopus, Yellow
9----	100262	Cap Plug
10----	820017	O-ring
11----	100223	Adjustment Screw
12----	100173	Washer
13----	100134	Spring
14----	100127	Poppet
15----	108510	LP Seat
16----	860137	C-Clip

Key #	Part #	Description
17----	104913	Clamp, Black
-----	104940	Clamp, White
18----	105831	Mouthpiece, Octopus
19----	100108	Vane Adjustment Switch
20----	820010	O-ring
21----	100143	Box Bottom, Black
-----	100144	Box Bottom, Yellow
22----	100245	Valve Body
23----	820015	O-ring
24----	100128	Crown
25----	100236	Hex Nut, 13/16"
26----	778609	Inlet Fitting, Air Mic Inflator
27----	102022	Nut
28----	860137	C-Clip
29----	820011	O-ring
30----	APF124566	Hose, Octo, Yellow 3/8" x 39" w/ Protector
31----	25455	High Flow Hose, Air Mic Inflator, 3/8" x 27"
-----	41523	High Flow Hose, Air Mic Inflator, 3/8" x 29.5"
n/s----	42639	O-ring Kit, Quick Disc., High Flow Hose

Part numbers in **BOLD ITALICS** indicate standard overhaul replacement part.

Impulse • Impulse Cryo • Impulse Octopus • SQ XR2 • SQ XR2 Cryo

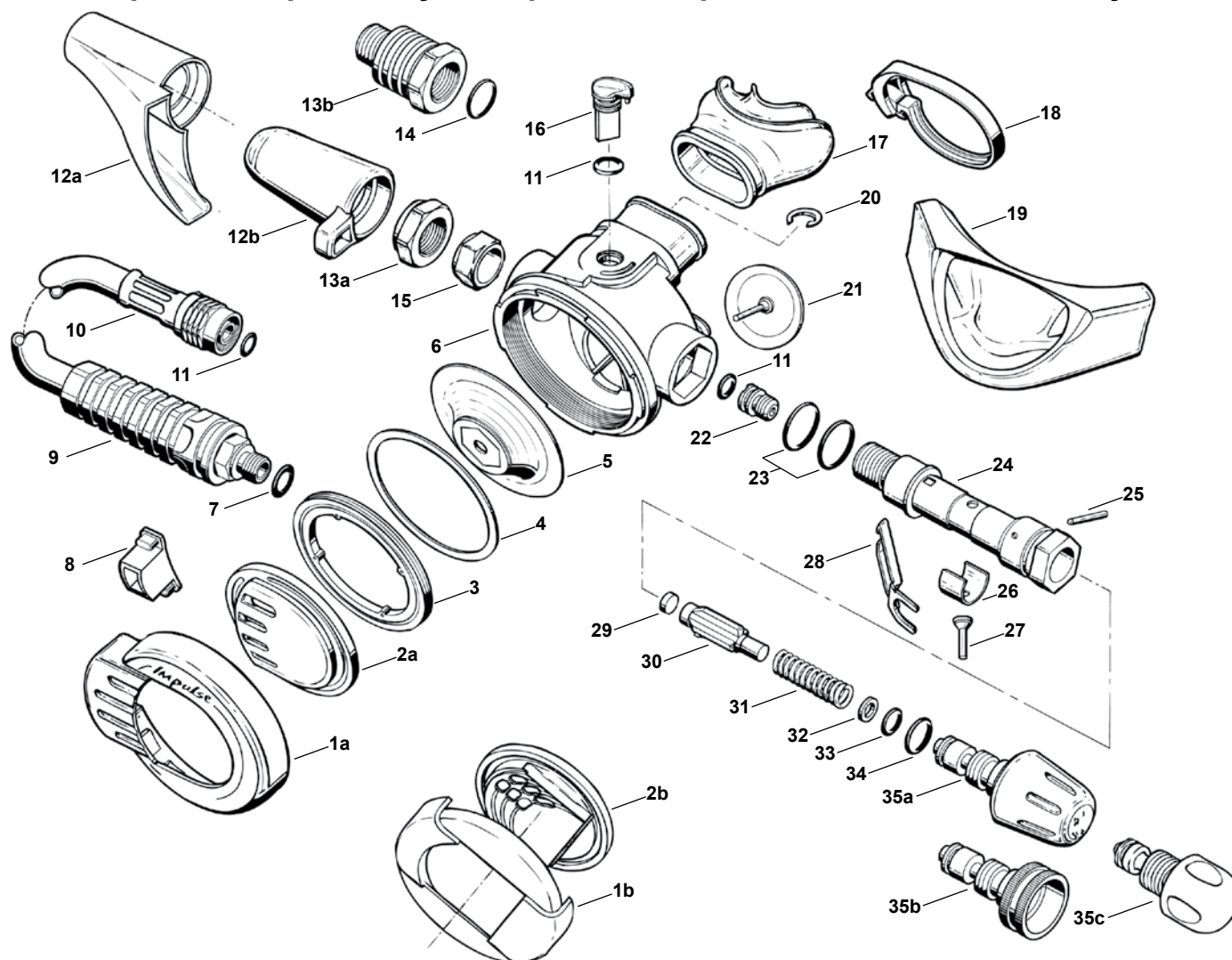

Key #	Part #	Description
-----	900009	Overhaul Parts Kit
1a ----	107823	Box Top, Impulse
-----	107831	Box Top, Impulse Cryo
-----	107829	Box Top, Impulse Octopus
1b ----	5124233	Box Top, XR2, Grey
-----	5124236	Box Top, XR2 Cryo, Grey
-----	5124234	Box Top, XR2, Yellow
2a ----	NLA	Purge Cover, Impulse
2b ----	5124278	Purge Cover, XR2
3 ----	107819	Retaining Ring
4 ----	107818	Thrust Washer
5 ----	107817	Diaphragm
6 ----	107824	Box Bottom
7 ----	957025	O-ring, 1/2" Hose
-----	820011	O-ring, 3/8" Hose
8 ----	107830	Plug
9 ----	102067	Hose Protector, Black
-----	102068	Hose Protector, Yellow
10 ----	APF124565	Hose Assy, 1/2" x 30", w/Protector
-----	APF124563	Hose Assy, 3/8" x 30", w/Protector
-----	APF124566	Hose Assy, 3/8" x 39", Yellow, w/Protector
11 ----	820010	O-ring
12a ----	5124261	Hose Protector, XR2
12b ----	107802	Hose Protector, Impulse
13a ----	107803	Hex Fitting
13b ----	107827	Hex Fitting/ Heat Exchanger, Cryo

Key #	Part #	Description
14 ----	820013	O-ring (Cryo Only)
15 ----	107804	Spacer Bushing
16 ----	107834	Vane Adjustment Switch
17 ----	109438	Mouthpiece, Comfo-Bite™, Black
-----	104138	Mouthpiece, Octopus
18 ----	129154	Clamp, Black, Reusable
-----	104913	Clamp
19 ----	107811	Exhaust Tee
20 ----	860137	C-clip
21 ----	107822	Exhaust Valve
22 ----	100128	Adjustable Crown
23 ----	820017	O-ring (2 required)
24 ----	107845	Valve Body
25 ----	107808	Retaining Pin
26 ----	107837	Deflector Clip (w/ plug)
27 ----	107836	Plug, Deflector Clip
28 ----	107807	Lever
29 ----	106738	LP Seat
30 ----	NLA	Poppet
31 ----	100134	Spring
32 ----	107813	Washer
33 ----	820011	O-ring
34 ----	820013	O-ring
35a ----	107842	Adjustment Knob, Impulse
35b ----	107843	Adjustment Knob/Heat Exchanger (Cryo Vers.)
35c ----	5124254	Adjustment Knob, XR2

Part numbers in **BOLD ITALICS** indicate standard overhaul replacement part.

Arctic

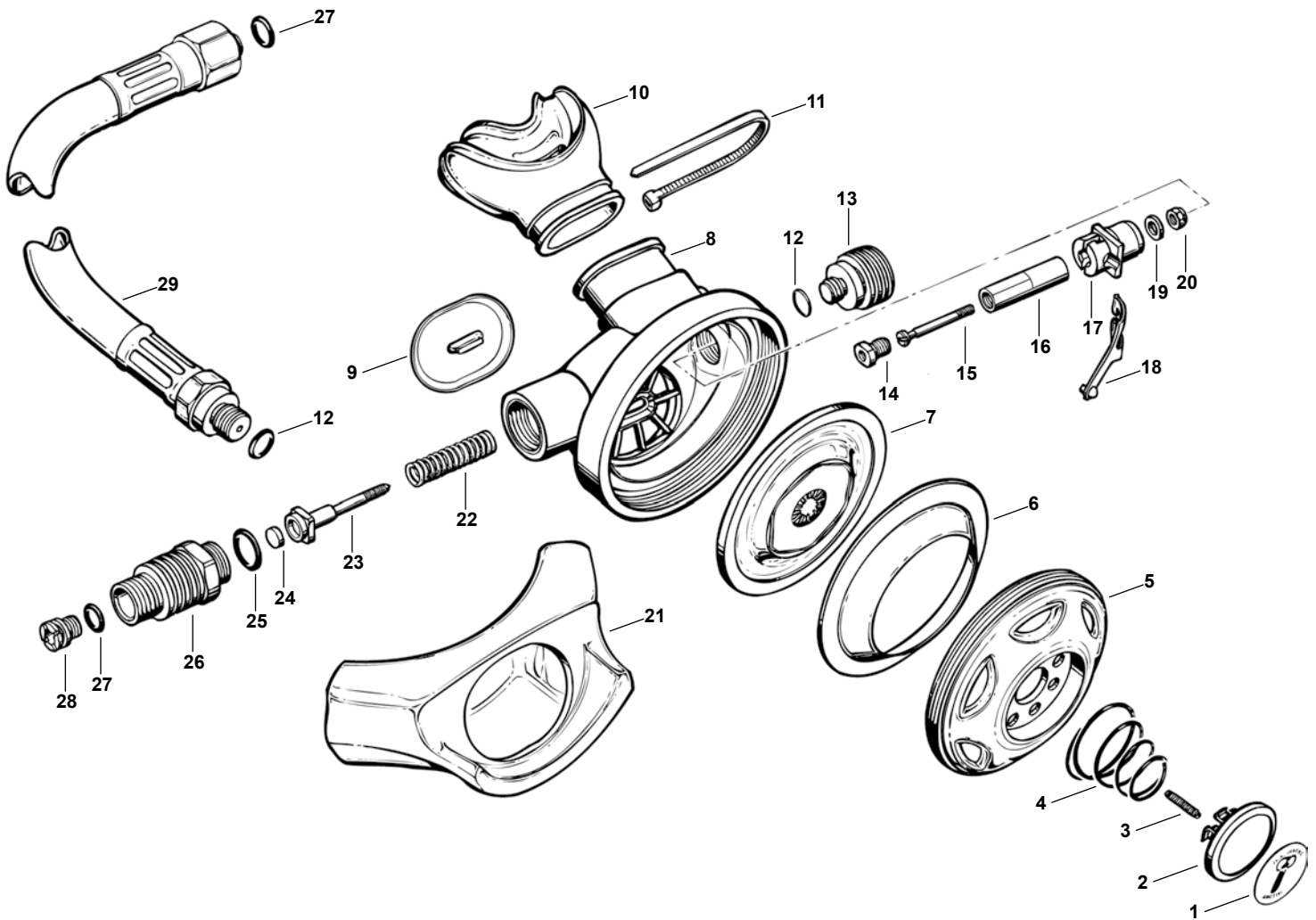

Key # Part

Description

----- 900008

Overhaul Parts Kit

1 ---- 109491	Purge Button Decal, Arctic
2 ---- 100345	Purge Button
3 ---- 830703	Adjustment Screw
4 ---- 101436	Spring, Purge Button
5 ---- NLA	Front Cover
6 ---- 109427	Thrust Washer
7 ---- 100571	Demand Diaphragm
8 ---- NLA	Box Bottom
9 ---- 108278	Exhaust Valve
10 ---- 109438	Mouthpiece, Comfo-Bite, Black
11 ---- 104913	Clamp, Black
12 ---- 957025	O-ring
13 ---- 109495	Plug, Ribbed
14 ---- 109492	Intermediate Nut
15 ---- 109456	Pin

Key # Part

Description

16 ---- 109493	Sheath
17 ---- 109457	Lever Support
18 ---- 109455	Lever
19 ---- 106746	Spacer
20 ---- 106722	Locknut
21 ---- 108256	Exhaust Tee
22 ---- 106708	Spring
23 ---- 109468	Poppet
24 ---- 106738	LP Seat
25 ---- 820014	O-ring
26 ---- 109496	Inlet Fitting
27 ---- 820010	O-ring
28 ---- 100128	Crown, Adjustable
29 ---- APF124565	Hose Assy, 1/2" x 30", w/Protector
----- 090015	Hose Assy, 3/8" x 30"

Part numbers in **BOLD ITALICS** indicate standard overhaul replacement part.

Pioneer • Aquarius • SEA4 • SE3 • Conshelf 22 • Octopus • SQ XR Series

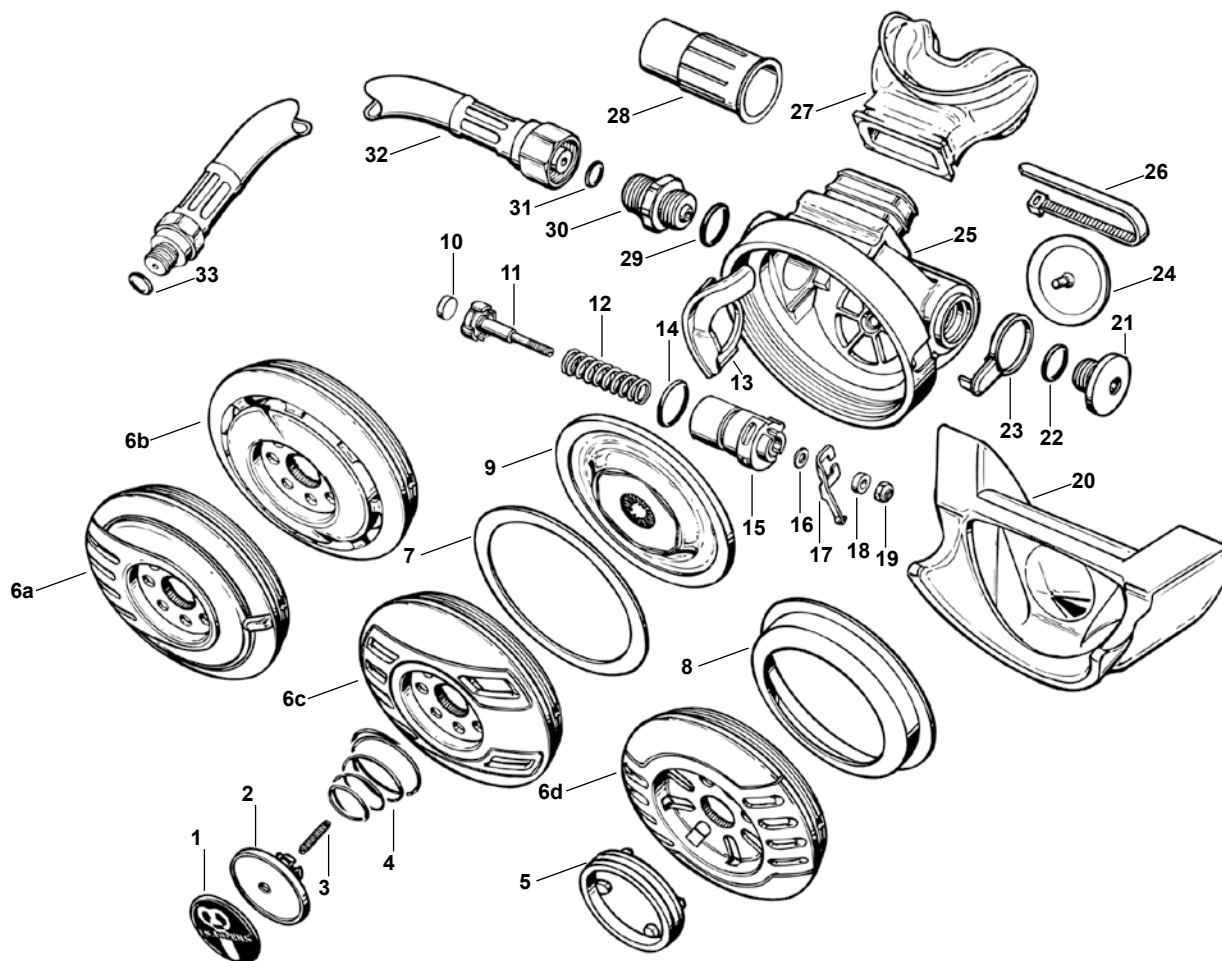

Key #	Part #	Description
-----	900013	Overhaul Parts Kit
1----	100584	Purge Button Decal, SEA4
-----	106384	Purge Button Decal, SEA/EAN
-----	NLA	Purge Button Decal, SE3
-----	100394	Purge Button Decal, SE3/Supreme
-----	100784	Purge Button Decal, Conshelf 22
-----	107306	Purge Button Decal, Aquarius
-----	107384	Purge Button Decal, Aquarius/EAN
-----	100788	Purge Button Decal, Octopus
-----	100396	Purge Button Decal, Octopus/EAN
-----	107122	Purge Button Decal, SQ Mirage/Octo
2----	100345	Purge Button
3----	830703	Adjustment Screw
4----	101436	Purge Spring
5----	100352	Color Ring, SE3 Only, Black
-----	100355	Color Ring, SE3 Only, Blue
6a----	100564	Boxtop, SEA4, Chrome
6b----	107305	Boxtop, Aquarius
6c----	100705	Boxtop, Conshelf 22
6d----	100305	Boxtop, SE3
n/s----	100706	Boxtop, Octopus, Yellow
n/s----	107321	Boxtop, Octopus, EAN
n/s----	107721	Boxtop, SeaQuest, XR, Black
n/s----	107722	Boxtop, SeaQuest, XR, Lime
7----	821032	Thrust Washer, All models (except SE3)
8----	100372	Diaphragm Support Cone, SE3, Black
-----	100375	Diaphragm Support Cone, SE3, Blue
9----	100571	Demand Diaphragm
10----	108510	LP Seat
11----	104903	Poppet

Key #	Part #	Description
12----	108515	Spring, Standard
-----	108514	Spring, Octopus
13----	100523	Baffle
14----	820015	O-ring
15----	100514	Valve Insert
16----	845022	Washer
-----	107607	Washer (Cold Water)
17----	108513	Lever
-----	107605	Lever (Cold Water)
18----	102517	Spacer
-----	107606	Spacer (Cold Water)
19----	102510	Locknut
20----	100303	Exhaust Tee
21----	100324	Plug
22----	957025	O-ring
23----	100389	Alignment Key
24----	100512	Exhaust Valve
25----	100503	Box Bottom, Black
-----	100504	Box Bottom, Octopus
26----	104913	Clamp
27----	105838	Mouthpiece, Comfo Bite, Snap-on, Standard
-----	105831	Mouthpiece, Blk
28----	100462	Hose Protector
29----	820014	O-ring
30----	100444	Inlet Fitting
31----	820010	O-ring
32----	APF124565	Hose, SEA4/SE3, 1/2" x 30", w/Protector
-----	090015	Hose, Pioneer/C22/Aquarius, 3/8" x 30"
-----	APF124566	Hose, Octopus, 3/8" x 39", w/Protector, Yellow
33----	957025	O-ring, SEA4/SE3
-----	820011	O-ring, Pioneer/C22/Aquarius/Octopus

Part numbers in **BOLD ITALICS** indicate standard overhaul replacement part.

Conshelf 21/SE2/SEA • Pro Diver • Octopus

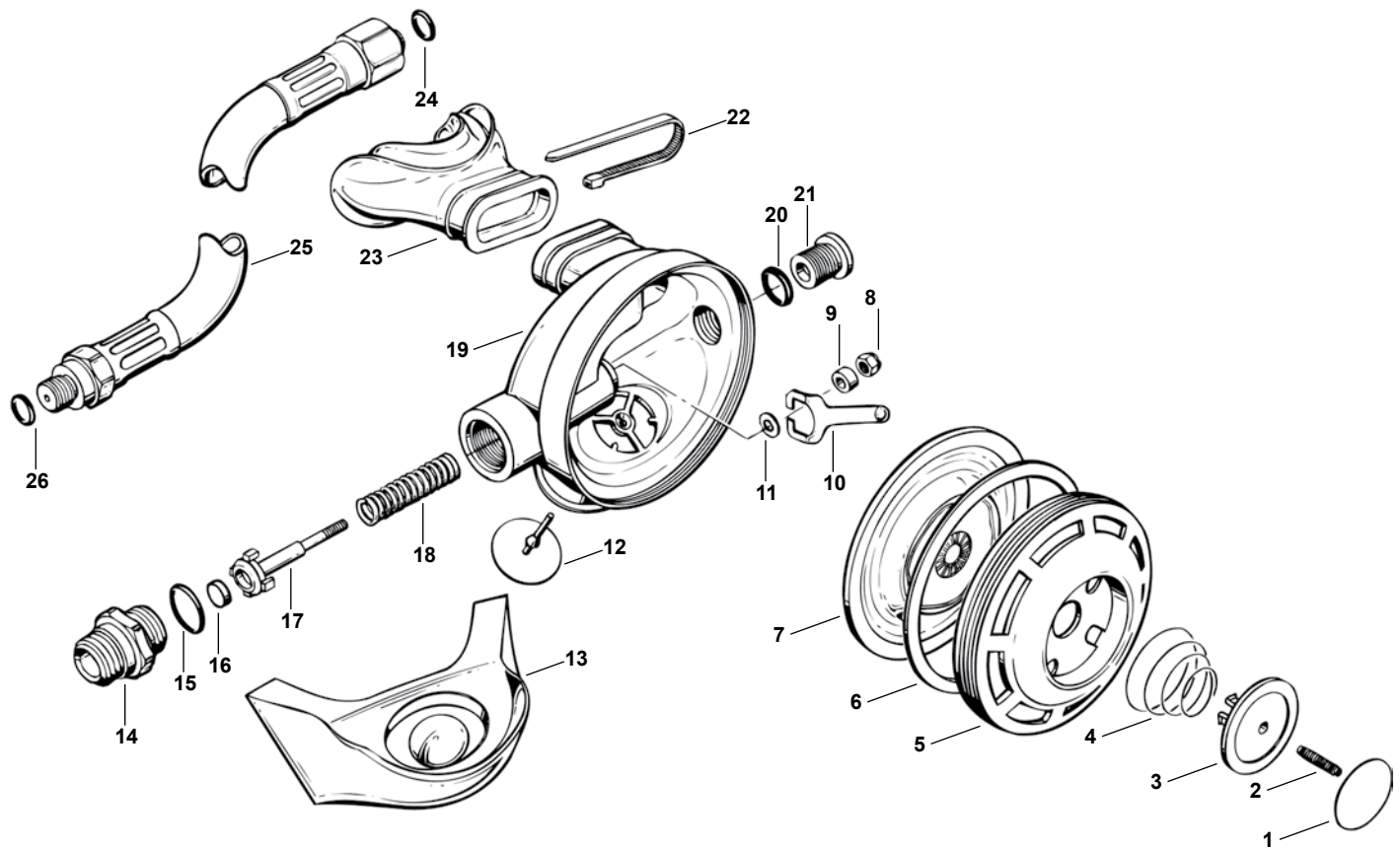

Key #	Part #	Description
-----	900013	Overhaul Parts Kit
1----	107485	Purge Button Decal, SE2
-----	106485	Purge Button Decal, Conshelf 21
-----	106188	Purge Button Decal, Octopus
2----	101623	Adjustment Screw (1983-1987 models)
3----	101445	Purge Button
4----	101436	Purge Spring
5----	107432	Box Top, Black
-----	102139	Box Top, Neon Yellow
6----	821032	Thrust Washer
7----	100571	Demand Diaphragm
-----	103732	Demand Diaphragm (Military Only)
8----	102510	Locknut
9----	102517	Spacer
9----	107606	Spacer (Cold Water)
10----	108513	Lever
-----	107605	Lever (Cold Water)
11----	845022	Washer
-----	107607	Washer (Cold Water)
12----	105139	Exhaust Valve
13----	101919	Exhaust Tee
14----	100444	Inlet Fitting

Key #	Part #	Description
15----	820014	O-ring
16----	108510	LP Seat
17----	104903	Poppet
18----	108515	Spring, Standard
-----	108514	Spring, Octopus
19----	107445	Box Bottom, Black
-----	107447	Box Bottom, Neon Yellow
20----	957025	O-ring
21----	101924	Port Plug
22----	104940	Clamp, Clear
-----	104913	Clamp, Octopus
23----	105884	Comfo Bite Mouthpiece, Clear, Standard
-----	105885	Comfo Bite Mouthpiece, Black, Standard
-----	105889	Standard Mouthpiece, Clear
-----	105879	Standard Mouthpiece, Black
24----	820010	O-ring
25----	090015	Hose Assy, 3/8" x 30"
-----	APF124565	Hose Assy, 1/2" x 30", w/Protector
-----	APF124566	Hose Assy, Octo, 3/8" x 39", w/Protector, Yellow
26----	957025	O-ring (SE2/SEA/Pro Diver)
-----	820011	O-ring (Con 21/Octopus)
n/s----	102165	Box Bottom Kit, SE2/Conshelf 21, N. Yellow (includes matching NY box top)

Part numbers in **BOLD ITALICS** indicate standard overhaul replacement part.

Conshelf XIV • Conshelf 30

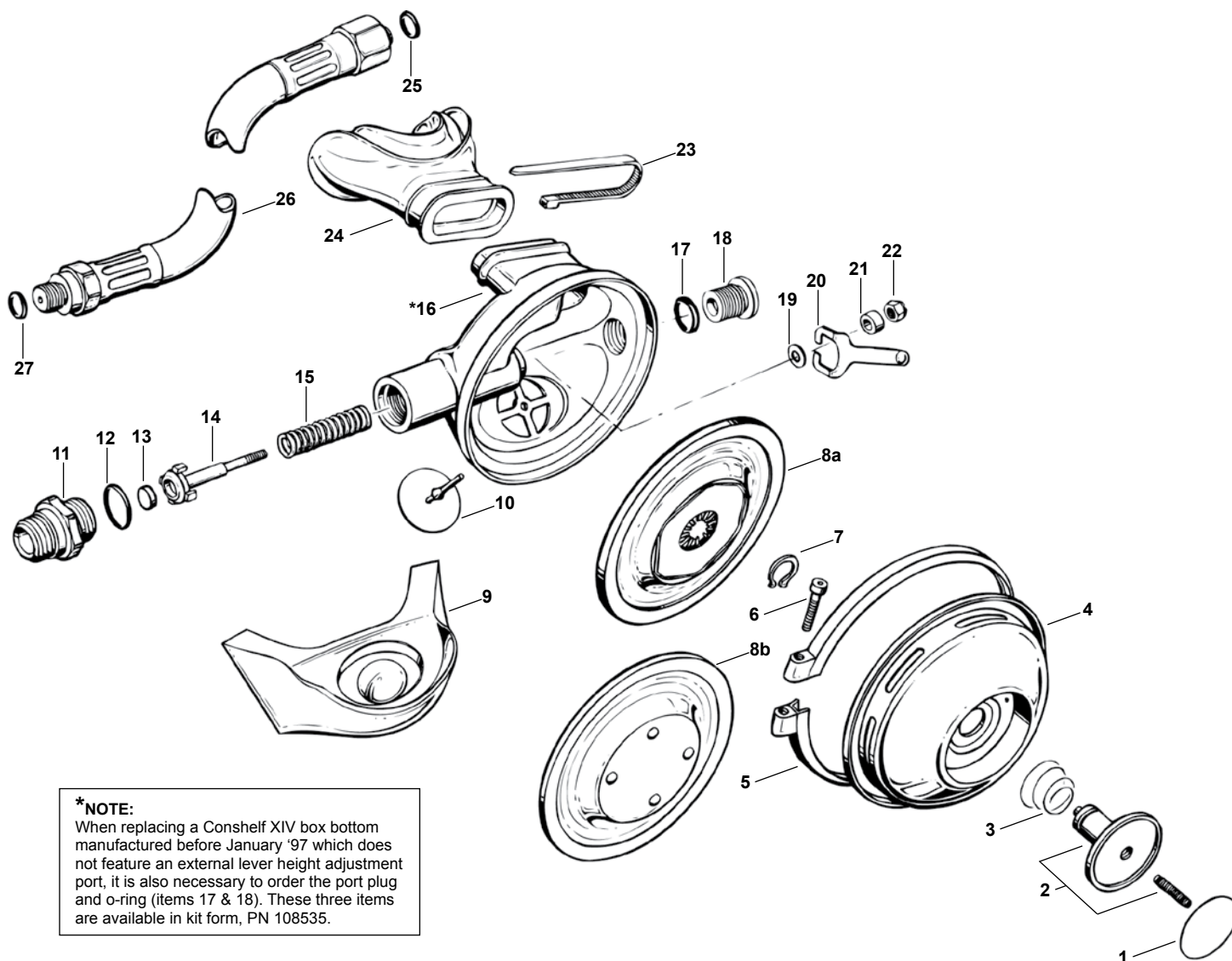

Key #	Part #	Description
-----	108530	Conshelf XIV Second Stage w/o hose
-----	108538	Conshelf XIV Supreme Second Stage w/o hose
-----	900013	Overhaul Parts Kit
1 ----	108185	Decal, Conshelf XIV
2 ----	103706	Purge Button w/ Adjustment Screw
3 ----	102708	Purge Spring
4 ----	107001	Box Top
5 ----	390147	Box Top Clamp
6 ----	834023	Clamp Screw
7 ----	860037	Retaining Ring
8a ----	100571	Demand Diaphragm, Liquid Injection Molded
8b ----	103732	Demand Diaphragm (U.S. Military Only)
9 ----	101919	Exhaust Tee
10 ----	105139	Exhaust Valve
11 ----	100444	Inlet Fitting
12 ----	820014	O-ring
13 ----	108510	LP Seat
14 ----	104903	Poppet
15 ----	108504	Spring (Standard)
-----	108514	Spring (Octopus)
16 ----	108122	Box Bottom

Key #	Part #	Description
-----	108535	Box Bottom Kit (includes 16, 17 & 18)
17 ----	957025	O-ring
18 ----	102004	Plug
19 ----	845022	Washer
-----	107607	Washer (Cold Water)
20 ----	108513	Lever
-----	107605	Lever (Cold Water)
21 ----	102517	Spacer
-----	107606	Spacer (Cold Water)
22 ----	102510	Locknut
23 ----	104940	Clamp, Clear
-----	104913	Clamp, Black
24 ----	105884	Comfo Bite Mouthpiece, Clear, Standard
-----	105885	Comfo Bite Mouthpiece, Black, Standard
-----	105889	Standard Mouthpiece, Clear
-----	105879	Standard Mouthpiece, Black
25 ----	820010	O-ring
26 ----	090015	Hose Assy, 3/8" x 30"
-----	APF124565	Hose Assy, 1/2" x 30", w/Protector
27 ----	957025	O-ring, Conshelf 30
-----	820011	O-ring, Standard

Part numbers in **BOLD ITALICS** indicate standard overhaul replacement part.

Common Spares

Regulator Accessories

Key #	Part #	Description
1----	102085	Adapter, HP, 3/8" Female to 7/16" Male
2----	101785	Adapter, HP, 7/16" Female to 3/8" Male
3----	102067	Hose Protector, Aqua Lung, Black
4----	102068	Hose Protector, Aqua Lung, Yellow

Replacement Silicone Mouthpieces

Key #	Part #	Description
1----	109438	Comfo-bite, Black, XLC/Impulse/Glacia/Arctic/ Titan LX/Legend Series
2----	AP5324K	Comfo-bite, Black, Apeks
3----	104138	Black w/Bite Tabs, XLC/Impulse/Glacia/Arctic/ Octopus Series/Titan LX/Legend
4----	105838	Comfo-bite, Clear, Micra ADJ/Micra/SASYSEA4/ SE3/Conshelf22
5----	105848	Comfo-bite, Clear, Size SM, Micra ADJ/Micra/ Conshelf22/ SEA4/SE3, snorkel
6----	105831	Black w/Bite Tabs, LPO/Micra/SEA4/SE3/ Conshelf22
7----	105884	Comfo-bite, White, Conshelf 21/SE2/SEA/XIV
8----	105885	Comfo-bite, Black, Conshelf 21/SE2/SEA/XIV
9----	105889	White w/Bite Tabs, Conshelf 21/SE2/SEA/XIV
10----	105879	Black w/Bite Tabs, Conshelf 21/SE2/SEA/XIV
11----	109512	Lip Shield

Regulator Hoses Apeks

Key #	Part #	Description
1----	AP0203	Hose, MP, Primary, 1/2 x 30
2----	AP0203/S	Hose, MP, Primary, Satin, 1/2 x 30
3----	AP0203/1	Hose, MP, Primary, 3/8 x 30
4----	AP0206	Hose, MP, Octopus, Yellow, 3/8 x 36
5----	AP02031J	Hose, MP, w/Swivel, Primary, 3/8 x 29
6----	AP0203J	Hose, MP, w/Swivel, Primary, 1/2 x 29
7----	AP0249	Service Kit, Swivel Hose

Regulator Hoses Aqua Lung

Key #	Part #	Description
1----	090015	Hose, MP, Primary, 3/8 x 30
2----	090025	Hose, MP, Octopus, 3/8 x 39
3----	090039	Hose, LPO, 3/8 x 39, Yellow
4----	APF124563	Hose, MP, Primary, 3/8 x 30 w/Protector
5----	APF124565	Hose, MP, Primary, 1/2 x 30 w/Protector
6----	APF124566	Hose, MP, Octopus, 3/8 x 39 w/Protector, Yellow
7----	129343	Hose, MP, w/Heat x, Primary, 3/8 x 30
8----	129352	Hose, MP, w/Heat x, Primary Octo, 3/8 x 36, Yellow

BC LP Inflator Hoses

Key #	Part #	Description
1----	24822	3/8 x 22
2----	24825	3/8 x 25
3----	24827	3/8 x 27
4----	24833	3/8 x 33
5----	24836	3/8 x 36
6----	24840	3/8 x 40

Air Source Hi-Flow Inflator Hoses

Key #	Part #	Description
1----	41522	3/8 x 25
2----	25455	3/8 x 27
3----	41523	3/8 x 29.5
4----	42308	Air Source, LP, Hose Adapter
5----	42639	O-ring kit, Air Source Quick Disconnect

HP Hose

Key #	Part #	Description
1----	102023	Hose, HP, w/HP Spool, 7/16 x 38

DIN Adapters Aqua Lung

Key #	Part #	Description
1----	129015	DIN Adapter, Legend, First Stage
2----	103172	DIN Adapter, Titan/Mistral, First Stage
3----	106345	DIN Adapter, Cousteau/SEA/Pioneer/ Century, First Stage
4----	107455	DIN Adapter, SE3/SE2/Conshelf14, 20, 21 & 22, First Stage
5----	125237	DIN to Yoke Converter

DIN Adapters Apeks

Key #	Part #	Description
1----	AP0620	DIN Adapter, Comolded Handwheel
2----	AP0620PVD	DIN Adapter, Black Pearl, First Stage
3----	AP0620PVDS	DIN Adapter, Tungsten, First Stage
4----	AP0211	DIN Adapter, Chrome
5----	AP0211/S	DIN Adapter, Satin
6----	AP0195	DIN to Yoke Converter

Regulator Service Kits

Key #	Part #	Description
1----	900000	Cousteau/SEA/Spectrum, First Stage
2----	900001	Titan/Conshelf, First Stage
3----	900002	Calypso/Aquarius/Mirage, First Stage
4----	900014	Legend Series, First Stage
5----	900017	Legend ACD Series, First Stage
6----	900015	Calypso '04, First Stage
7----	900008	Arctic/Nordic, Second Stage
8----	900009	Impulse, Impulse Cryo/XR2, Second Stage
9----	900003	Micra ADJ/Micra RH, Second Stage
10----	900004	Micra LH/AirMic, Second Stage
11----	900010	XLC/ABS/LPO/Glacia, Second Stage
12----	900012	Legend Series/Titan LX Series, Second Stage
13----	900013	Conshelf, Second Stage
14----	900016	Mistral (complete)
15----	42606	Air Source
16----	42608	Air Source II
17----	42628	SeaQuest XL, Second Stage
18----	42631	Pioneer & SQ Century, Yoke and DIN (oil not incl.)
19----	42626	SQ Infinity
20----	AP0241/AA	Apeks Diaphragm First Stages
21----	AP0219/AA	Apeks Second Stages

Technical Service Manuals

Key #	Part #	Description
-------	--------	-------------

Service Manuals

Note: The Technical Service Manuals for most of the products can be found on-line in the Technical Library of Aqua Lung's B2B website. This is a secure site available to authorized Aqua Lung Dealers only.

Below is a list of older manuals that are currently only available in hard copy:

1	780211	J & K Valves
2	780208	SE2, 21 First & Second Stages
3	780219	Select/SEA2 2nd-Stage
4	780226	K-Valve (0542-00)
5	780227	DIN Type Valve and Adapters
6	780228	AirMic Inflator
7	778602	Air Mic Inflator Service Addendum

XTX 200 • ATX 200 (FSR Style)

NOTE: In September 2002, the ATX 200 first stage transitioned from a hi-gloss black chrome finish to a satin chrome finish. Specifically, the parts affected are key item #1, 12, 20 and 21. These parts will no longer be available in black chrome. Should you need to replace one of these, you will need to order the part in satin.

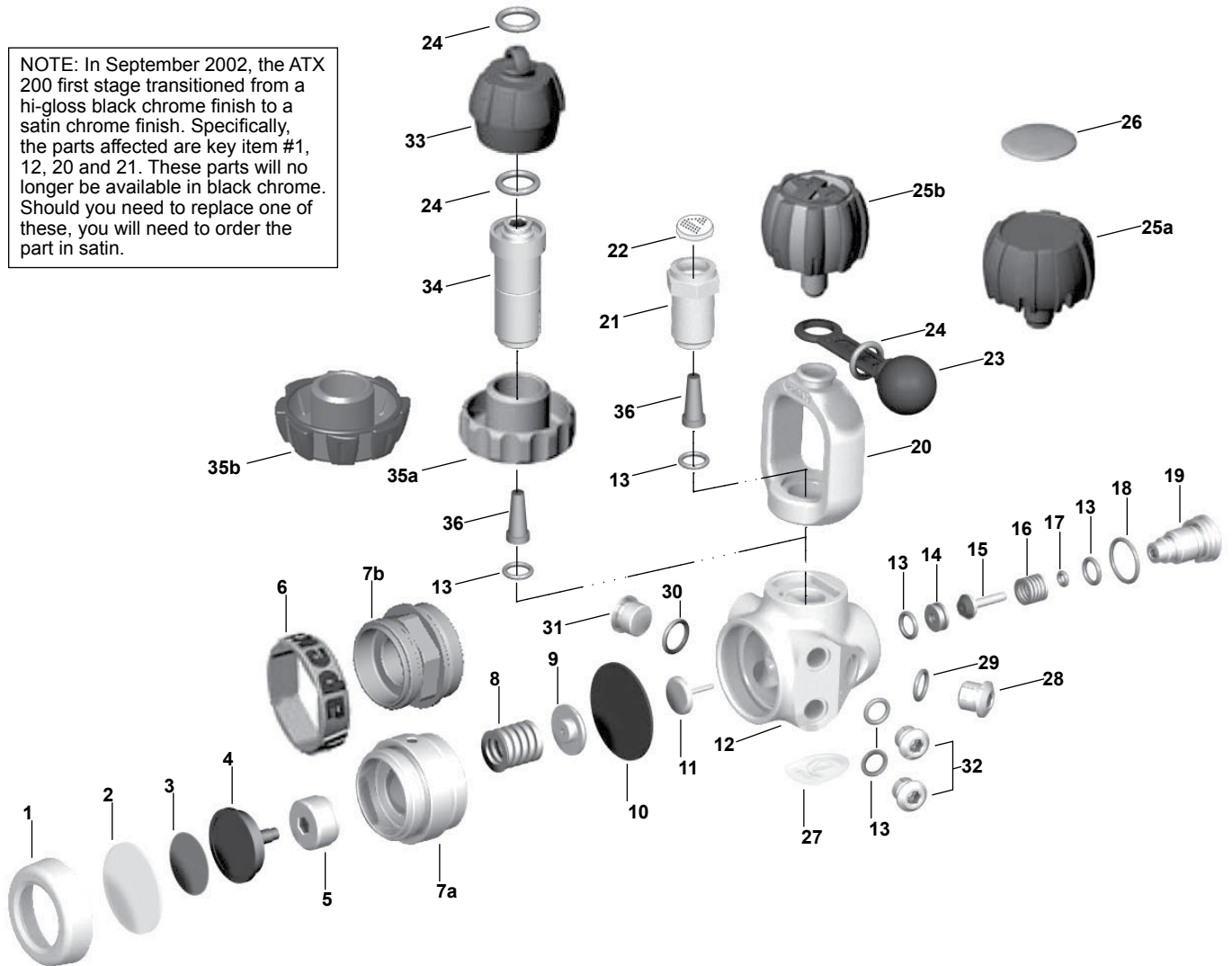

Key #	Part #	Description
-----	AP0363	XTX200, First Stage only, w/Yoke
-----	AP03631	XTX200, First Stage only, w/DIN
-----	AA0210	ATX200, First Stage only, w/yoke
-----	AA0210-1	ATX200, First Stage only, w/DIN
-----	AP0241/AA	Service Kit, Diaphragm First Stage
-----	AP0211/S	DIN Connector, Satin, ATX
-----	AP0620	DIN Connector, ComolDED, XTX
1 ----	AP1484/S	Environmental End Cap, Satin, ATX
-----	AP1484	Environmental End Cap, XTX
2 ----	AP1482	Hydrostatic Diaphragm, ATX
-----	AP14821	Hydrostatic Diaphragm, XTX
3 ----	AP5724	Decal, ATX
4 ----	AP1483	Hydrostatic Transmitter
5 ----	AP1474	Spring Adjuster
6 ----	AP5725	Molded Logo Ring, XTX
7a ----	AP1473	Diaphragm Clamp, Satin, ATX
7b ----	AP14731	Diaphragm Clamp, XTX
8 ----	AP1475	Spring
9 ----	AP1476	Spring Carrier
10 ----	AP1478	Diaphragm
11 ----	AP5722	Valve Lifter
12 ----	AP5720/S	Body, FSR, 1/2" MP Port, ATX
-----	AP5101	Body, FSR, 3/8" MP Port, XTX
13 ----	AP1409	O-ring
14 ----	AP5721	Removable HP Valve Seat (Crown)

Key #	Part #	Description
15 ----	AP1419	HP Valve
16 ----	AP1415	Spring
17 ----	AP1299	O-ring
18 ----	AP1300	O-ring
19 ----	AP5309	HP Balance Plug, ATX
-----	AP5309B	HP Balance Plug, XTX
20 ----	AP1403/S	Yoke Clamp, Satin, ATX
-----	AP1403	Yoke Clamp, XTX
21 ----	AP1407/S	Yoke Clamp Connector, Satin, ATX
-----	AP1407	Yoke Clamp Connector, XTX
22 ----	AP1406/1	Filter Guard
23 ----	AP1404	Protective Cap
24 ----	AP1166	O-ring
25a ----	NLA	Yoke Clamp Screw, ATX
25b ----	AP1402	Yoke Clamp Screw, XTX
26 ----	AP5015	Decal, Yoke Screw, ATX
27 ----	AP5723	Decal, Body
28 ----	AP1413	7/16" Blanking Plug
29 ----	AP1445	O-ring
30 ----	AP1410	O-ring, ATX
31 ----	AP1487	1/2" Blanking Plug, ATX
32 ----	AP1408	3/8" Blanking Plug
33 ----	AP6202	Protective Cap, DIN
34 ----	AP1471/S	Handwheel Connector, Satin, ATX
-----	AP1471	Handwheel Connector, XTX
35a ----	AP1470/S	Handwheel, 300 Bar, Satin, ATX
35b ----	AP6201	Handwheel, 300 Bar, XTX

Part numbers in **BOLD ITALICS** indicate standard overhaul replacement part.

Tungsten • Black Pearl (FSR Style)

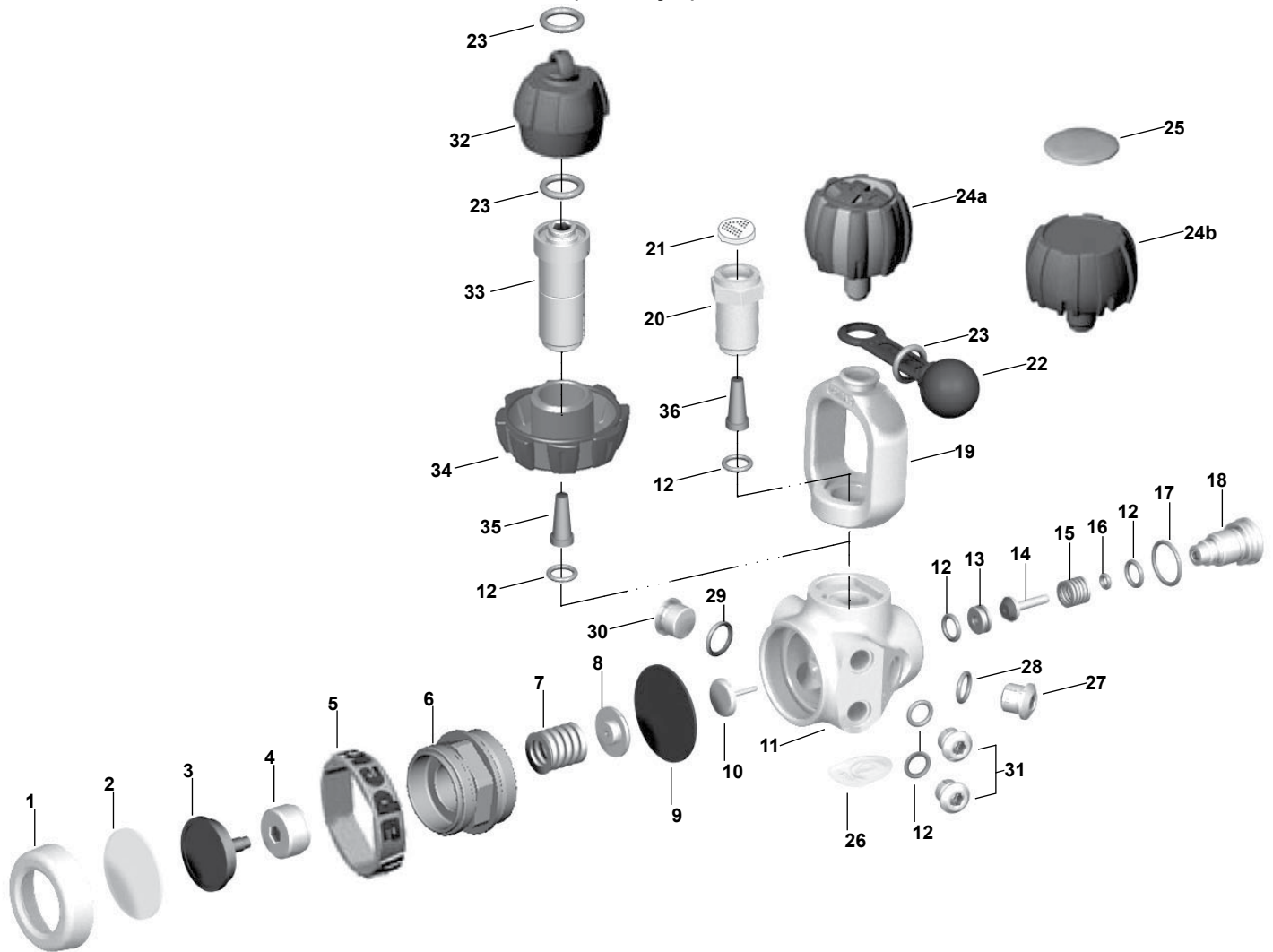

Key # Part # Description

-----	AP0241/AA	Service Kit, Diaphragm First Stage
-----	AP0620PVD	DIN Connector, Black Pearl
-----	AP0620PVDS	DIN Connector, Tungsten
1 ----	AP1484PVDS	Environmental End Cap, PVD, Tungsten
-----	AP1484PVD	Environmental End Cap, PVD, Black Pearl
2 ----	AP14821	Hydrostatic Diaphragm
3 ----	AP1483	Hydrostatic Transmitter
4 ----	AP1474	Spring Adjuster
5 ----	AP5727	Molded Logo Ring, 30th Anniversary, Black Pearl
-----	AP5725	Molded Logo Ring, Tungsten
6 ----	AP14731	Diaphragm Clamp
7 ----	AP1475	Spring
8 ----	AP1476	Spring Carrier
9 ----	AP1478	Diaphragm
10 ----	AP5722	Valve Lifter
11 ----	AP5720PVDS	Body, FSR, PVD, Tungsten
-----	AP5726	Body, FSR, PVD, Black Pearl
12 ----	AP1409	O-ring
13 ----	AP5721	Removable H.P. Valve Seat (Crown)
14 ----	AP1419	H.P. Valve
15 ----	AP1415	Spring
16 ----	AP1299	O-ring
17 ----	AP1300	O-ring

Key # Part # Description

18 ----	AP5309B	H.P. Balance Plug, Tungsten
-----	AP5309PVD	H.P. Balance Plug, Black Pearl
19 ----	AP1403PVDS	Yoke Clamp, PVD, Tungsten
-----	AP1403PVD	Yoke Clamp, PVD, Black Pearl
20 ----	AP1407PVDS	Yoke Clamp Connector, PVD, Tungsten
-----	AP1407PVD	Yoke Connector, PVD, Black Pearl
21 ----	AP1406/1	Filter Guard
22 ----	AP1404	Protective Cap
23 ----	AP1166	O-ring
24a ---	AP1402	Yoke Clamp Screw, Comolded
24b ---	AP1400PVD	Yoke Clamp Screw, Black Pearl
25 ----	AP5730	Decal, Yoke Screw, Black Pearl
26 ----	AP5739	Decal, Body, Tungsten
27 ----	AP1413	7/16" Blanking Plug
28 ----	AP1445	O-ring
29 ----	AP1410	O-ring
30 ----	AP1487	1/2" Blanking Plug
31 ----	AP1408	3/8" Blanking Plug
32 ----	AP6202	Protective Cap, DIN
33 ----	AP1471PVDS	Handwheel Connector, PVD, Tungsten
-----	AP1471PVD	Handwheel Connector, PVD, Black Pearl
34 ----	AP6201	Handwheel, 300 Bar, Tungsten
-----	AP6201PVD	Handwheel, 300 Bar, PVD, Black Pearl
35 ----	AP1472	Conical Filter

Part numbers in **BOLD ITALICS** indicate standard overhaul replacement part.

XTX 100 • ATX 100 • TX 100 **(FST Style)**

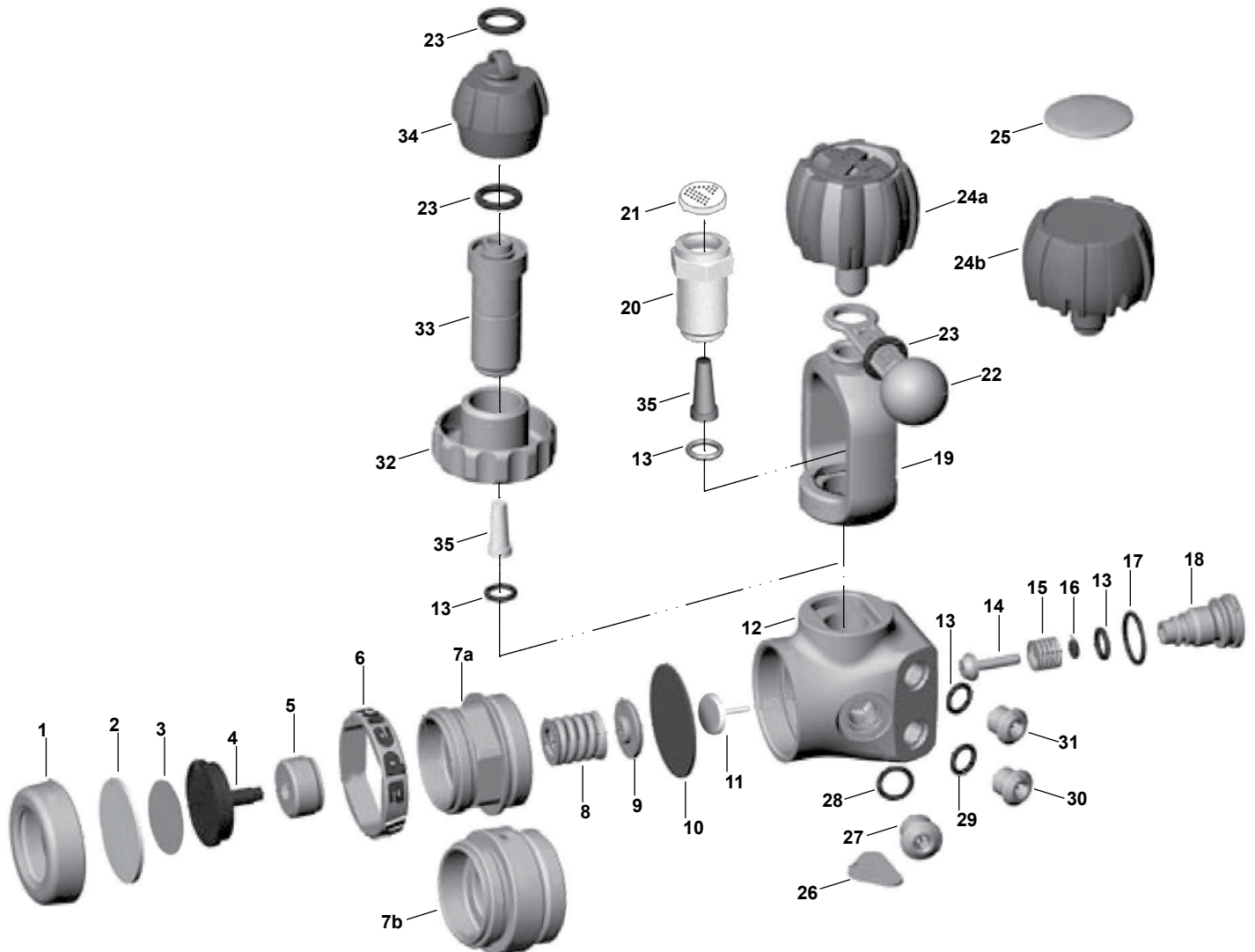

Key #	Part #	Description
----	AP0362	XTX100, First Stage only, w/Yoke
----	AP0535	ATX/TX100, First Stage only, w/Yoke
----	AP0241/AA	Service Kit, Diaphragm First Stage
----	AP0211/S	DIN Connector
1----	AP1484/S	Environmental End CAP
2----	AP14821	Hydrostatic Diaphragm, XTX
----	AP1482	Hydrostatic Diaphragm, ATX/TX
3----	AP1477	Environmental Decal, ATX/TX
4----	AP1483	Hydrostatic Transmitter
5----	AP1474	Spring Adjuster
6----	AP5725	Molded Logo Ring, XTX
7a----	AP14731	Diaphragm Clamp, XTX
7b----	AP1473	Diaphragm Clamp, ATX/TX
8----	AP1475	Spring
9----	AP1476	Spring Carrier
10----	AP1478	Diaphragm
11----	AP1479	Valve Lifter
12----	AP5102	Body, FST, 3/8" MP Port, XTX
----	AP5300/S	Body, FST, 1/2" MP Port, ATX/TX
13----	AP1409	O-ring
14----	AP1419	HP Valve

Key #	Part #	Description
15----	AP1415	Spring
16----	AP1299	O-ring
17----	AP1300	O-ring
18----	AP5309	HP Balance Plug
19----	AP1403/S	Yoke Clamp
20----	AP1407/S	Yoke Clamp Connector
21----	AP1406/1	Filter Guard
22----	AP1404	Protective CAP
23----	AP1166	O-ring
24a----	AP1402	Yoke Clamp Screw, Comolded
24b----	NLA	Yoke Clamp Screw, ATX/TX
25----	AP5015	Decal, ATX/TX
26----	AP5014	Decal
27----	AP1413	7/16" UNF Blanking Plug
28----	AP1445	O-ring
29----	AP1410	O-ring, ATX/TX
30----	AP1487	1/2" UNF Blanking Plug, ATX/TX
31----	AP1408	3/8" UNF Blanking Plug
32----	AP1470/S	Handwheel 300 bar
33----	AP1471/S	Handwheel Connector
34----	AP6202	Protective DIN CAP
35----	AP1472	Conical Filter

Part numbers in **BOLD ITALICS** indicate standard overhaul replacement part.

XTX 50 • ATX 50 • TX 50 • XTX 40 • ATX 40 • TX 40 (DST Style)

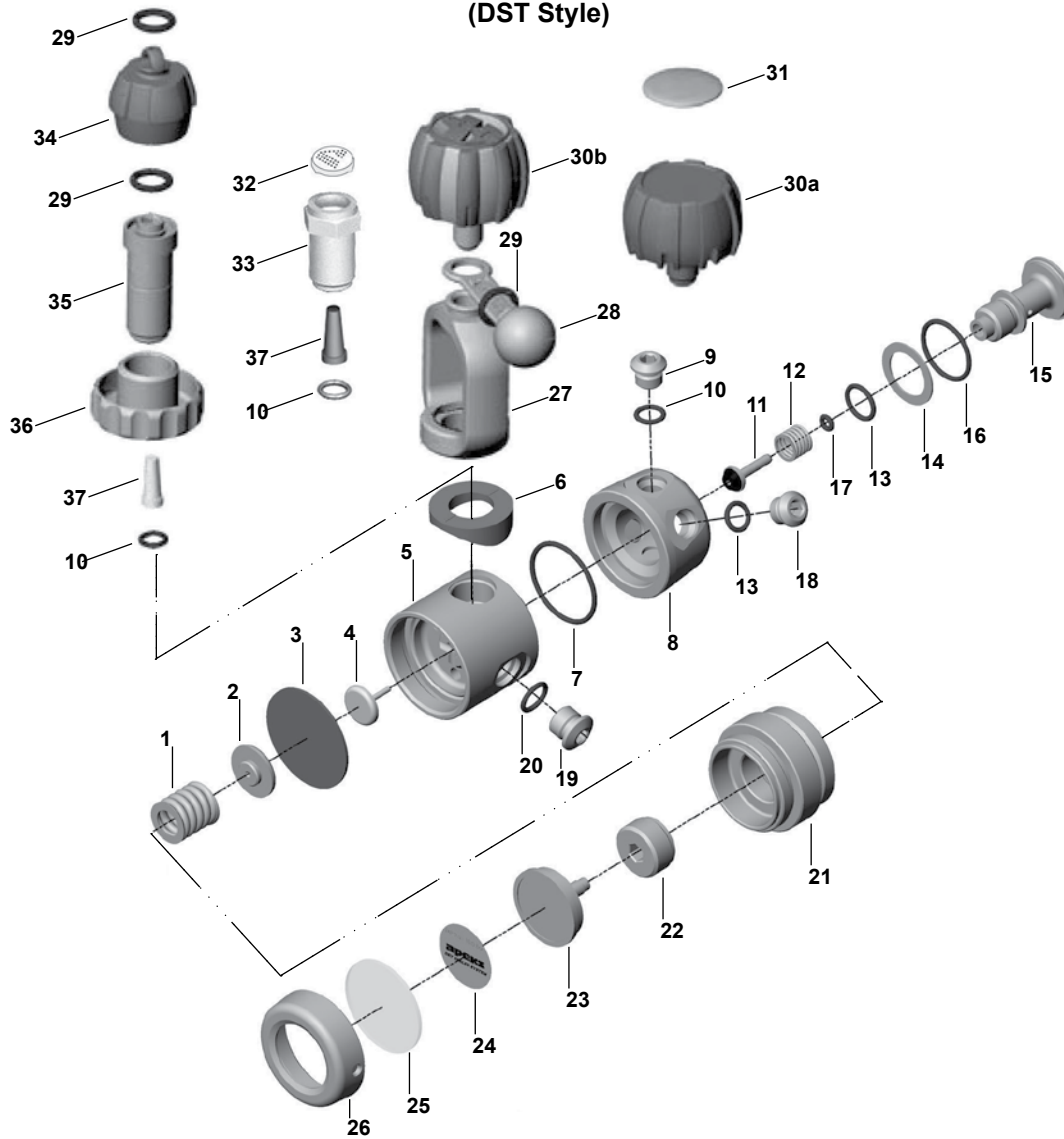

Key #	Part #	Description
-----	AP0361	XTX50, First Stage only, w/Yoke
-----	AP03611	XTX50, First Stage only, w/DIN
-----	AP0230	ATX/TX50, First Stage w/Yoke
-----	AP0230-1	ATX/TX50, First Stage w/DIN
-----	AP0241/AA	Service Kit, Diaphragm First Stage
-----	AP0211	Din Connector
1 ----	AP1475	Spring
2 ----	AP1476	Spring Carrier
3 ----	AP1478	Diaphragm
4 ----	AP1479	Valve Lifter
5 ----	AP1480	Body
6 ----	AP1446	Distance Piece
7 ----	AP1420	O-ring
8a ----	AP5103	Turret with 3/8" MP Port, XTX
8b ----	AP1481	Turret with 1/2" MP Port, ATX/TX
9 ----	AP1408	Blanking Plug 3/8"
10 ----	AP1409	O-ring
11 ----	AP1419	HP Valve
12 ----	AP1415	Spring
13 ----	AP1410	O-ring
14 ----	AP1414	Thrust Washer
15 ----	AP1486	Turret Retaining Bolt
16 ----	AP1438	O-ring

Key #	Part #	Description
17 ----	AP1299	O-ring
18 ----	AP1487	Blanking Plug 1/2"
19 ----	AP1413	Blanking Plug 7/16"
20 ----	AP1445	O-ring
21 ----	AP1473	Diaphragm Clamp
22 ----	AP1474	Spring Adjuster
23 ----	AP1483	Hydrostatic Transmitter
24 ----	AP1477	Decal
25 ----	AP1482	Hydrostatic Diaphragm
26 ----	AP1484	Environmental End Cap
27 ----	AP1403	Yoke Clamp
28 ----	AP1404	Protective Cap
29 ----	AP1166	O-ring
30a ----	NLA	Yoke Clamp Screw
30b ----	AP1402	Yoke Clamp Screw, Comolded
31 ----	AP5015	Decal
32 ----	AP1406/1	Filter Guard
33 ----	AP1407	Yoke Clamp Connector
34 ----	AP6202	Protective Cap DIN
35 ----	AP1471	Handwheel Connector
36 ----	AP1470	Handwheel 300 Bar
37 ----	AP1472	Conical Filter

Part numbers in **BOLD ITALICS** indicate standard overhaul replacement part.

XTX20 • AT20 • T20 • DS4 **(US4 & DS4 Style)**

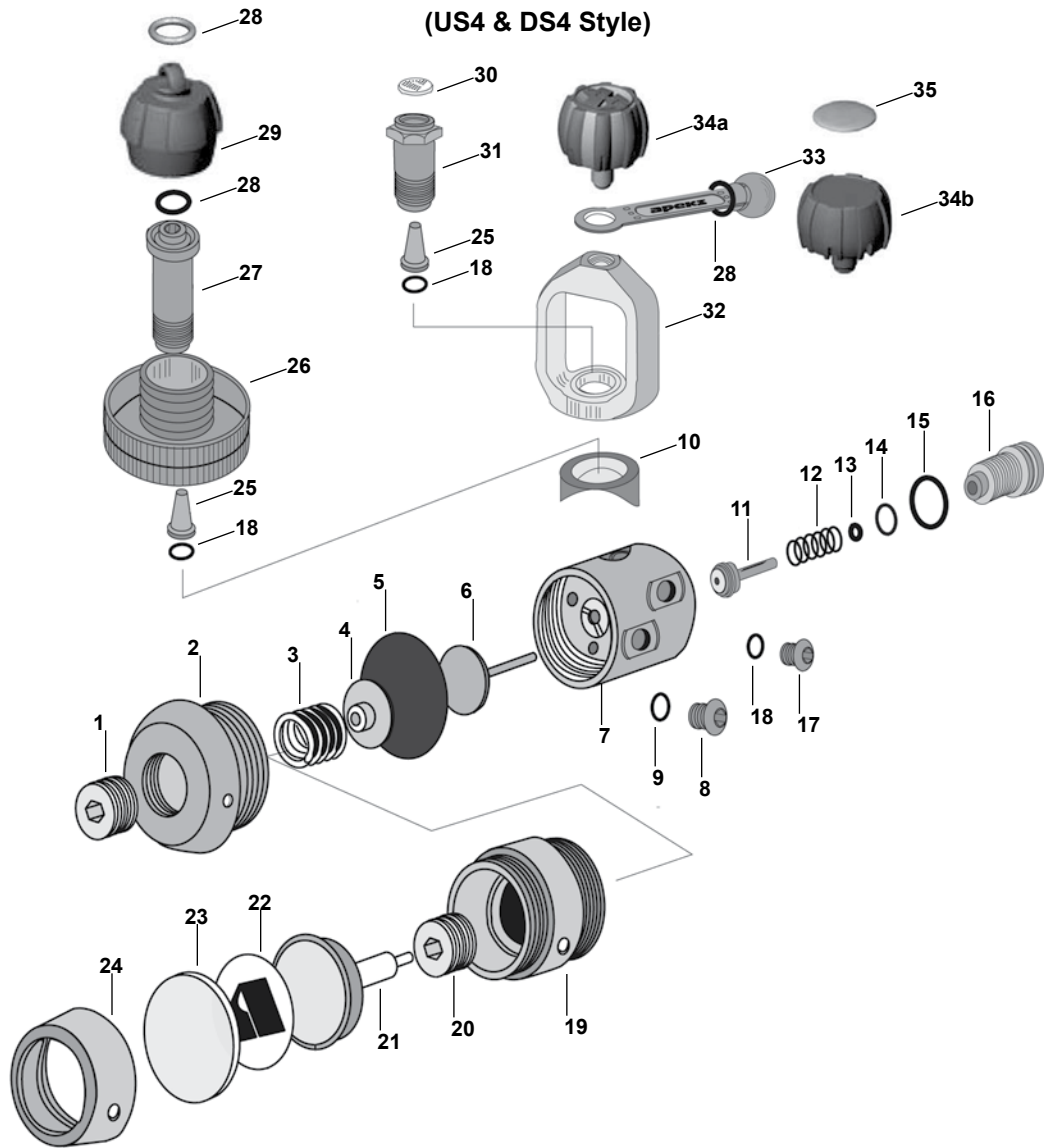

Key #	Part #	Description
-----	AP0527	DS4 First Stage, Yoke, Dry Kit
-----	AP0528	DS4 First Stage, DIN, Dry Kit
-----	AP0517	US4 First Stage, Yoke, w/o Dry Kit
-----	AP0241/AA	Service Kit, Diaphragm First Stage
-----	AP0211	DIN Connector
1 ----	AP1474	Spring Adjuster
2 ----	AP1485	Diaphragm Cap, US4
3 ----	AP1475	Spring
4 ----	AP1476	Spring Carrier
5 ----	AP1478	Diaphragm
6 ----	AP1479	Valve Lifter
7 ----	AP5201	Body (US4 & DS4)
8 ----	AP1413	7/16" Blanking Plug
9 ----	AP1445	O-ring
10 ----	AP1446	Distance Piece
-----	AP1446G	Distance Piece, Nitrox, Green
11 ----	AP1419	HP Valve
12 ----	AP1415	Spring
13 ----	AP1299	O-ring
14 ----	AP1410	O-ring
15 ----	AP1300	O-ring
16 ----	AP5202	HP Balance Plug

Key #	Part #	Description
17 ----	AP1408	Blanking Plug, 3/8"
18 ----	AP1409	O-ring
19 ----	AP1473	Diaphragm Clamp, D54
20 ----	AP1474	Spring Adjuster
21 ----	AP1483	Hydrostatic Transmitter
22 ----	AP1477	1st Stage Decal
-----	AP14771	1st Stage Decal, Nitrox
23 ----	AP1482	Hydrostatic Diaphragm
24 ----	AP1484	Environmental Cap
25 ----	AP1472	Conical Filter
26 ----	AP1470	Handwheel
27 ----	AP1471	Connector
28 ----	AP1166	O-ring
29 ----	AP6202	Protective Cap
30 ----	AP1406/1	Filter Guard
31 ----	AP1407	Yoke Clamp Connector
32 ----	AP1403	Yoke Clamp
33 ----	AP1404	Protective Cap
34a ----	AP1402	Yoke Clamp Screw, Comolded
34b ----	NLA	Yoke Clamp Screw
-----	AP1400Y	Yoke Clamp Screw, Nitrox, Yellow
35 ----	AP5015	Decal
-----	AP50073	Decal, Nitrox

Part numbers in **BOLD ITALICS** indicate standard overhaul replacement part.

ATX Tungsten • Black Pearl • ATX200 • ATX100 • ATX50 • ATX50 Octopus

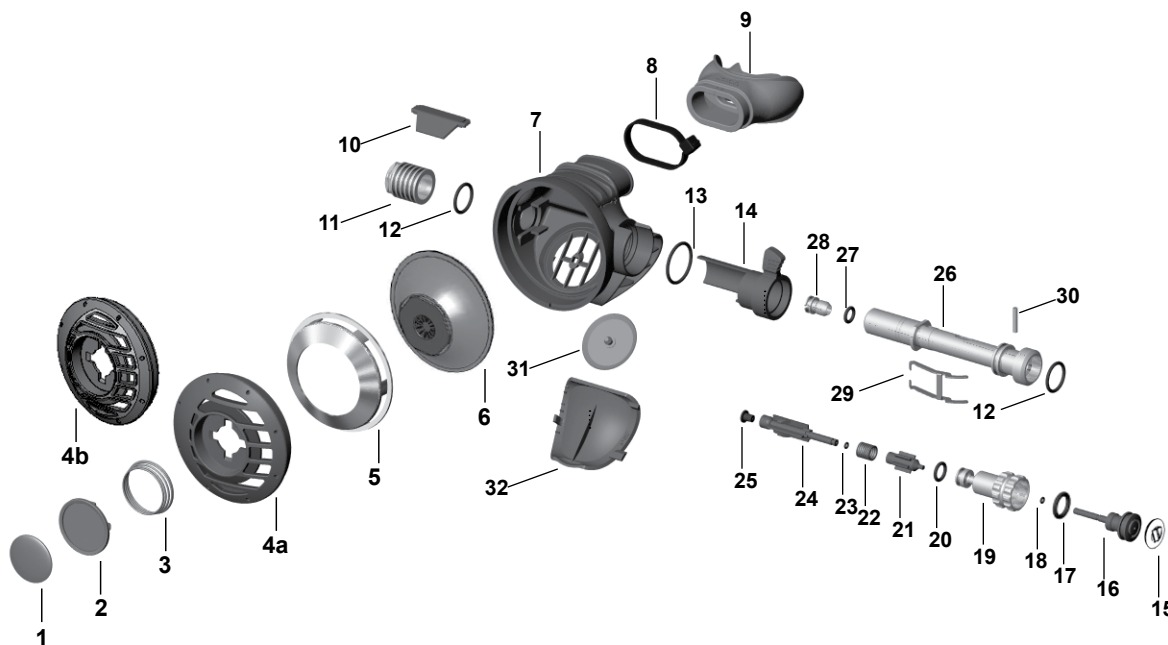

Key # Part # Description

----- AA0220	ATX200, Second Stage Only, w/ 1/2" hose
----- AP0510C	ATX50, Second Stage Only, w/ 1/2" hose
----- AA0521	ATX50, Second Stage Only, w/ 3/8" hose
----- AP0219/AA	Universal Second Stage Repair Kit
1 ---- AP5730	Decal, Black Pearl
----- AP5740	Decal, Tungsten
----- AP5819	Decal, ATX200
----- AP5806	Decal, ATX100
----- AP5820	Decal, ATX50
----- AP5019	Decal, Instructor
2 ---- AP5805	Purge Button
3 ---- AP2020	Spring
4a ---- AP5804	Case Cover, ATX200/ATX100
----- AP5807	Case Cover, ATX50
----- AP5807/Y	Case Cover, ATX50 Octopus, Yellow
4b ---- AP0574	Case Cover, Black Pearl/Tungsten
5 ---- AP5802/C	Diaphragm Cover, Tungsten/Black Pearl/ATX200/ATX100
----- AP5802	Diaphragm Cover, ATX50
6 ---- AP5803	Diaphragm
7 ---- AP5800	Case
8 ---- 104913	Mouthpiece Clamp
9 ---- AP5324K	Mouthpiece, Comfobite
----- 104138	Mouthpiece, Standard, Octopus
10 ---- AP2037	Deflector
11 ---- AP5013	Heat Exchanger, PVD, Black Pearl
----- AP5013PVDS	Heat Exchanger, PVD, Tungsten
----- AP5013/S	Heat Exchanger, ATX200/ATX100
----- AP5002	Heat Exchanger, ATX50
12 ---- AP1267	O-ring
13 ---- AP1438	O-ring
14 ---- AP5339	Venturi Lever, Black Pearl/ATX200/ATX100
----- AP2039	Venturi Lever, ATX50
----- AP2039/Y	Venturi Lever, Yellow, ATX50 Octopus

Key # Part # Description

15 ---- AP5830	Plug
16 ---- AP6578	Spring Adjuster
17 ---- AP1159	O-ring
18 ---- AP5711	O-ring
19 ---- AP6577PVD	Adjusting Knob, PVD, Black Pearl
----- AP6577PVDS	Adjusting Knob, PVD, Tungsten
----- AP6577/S	Adjusting Knob, ATX200/ATX100
----- AP6577	Adjusting Knob, ATX50
20 ---- AP1409	O-ring
21 ---- AP2038	Counter Balance Cylinder
22 ---- AP2021	Spring
23 ---- AP2041	O-ring
24 ---- AP2036	Shuttle Valve
25 ---- AP2034	Rubber Seat
26 ---- AP2028/S	Valve Spindle, ATX200/ATX100
----- AP2028	Valve Spindle, Black Pearl/ATX50
27 ---- AP1154	O-ring
28 ---- AP2033	Seat
29 ---- AP2035	Lever
30 ---- AP1151	Spring Pin
31 ---- AP1429	Exhaust Valve
32 ---- AP5801	Cover, Exhaust Valve
----- AP5801GREY	Cover, Exhaust Valve, Gray, Tungsten
----- AP5801/Y	Cover, Exhaust Valve, Yellow
Hoses (not shown)	
----- AP0203	Hose, LP, Primary 1/2" UNF
----- AP0203/S	Hose, LP, Primary, Satin Finish, 1/2" UNF
----- AP0203/1	Hose, LP, 3/8" UNF
----- AP0206	Hose, LP, Octopus
Hose O-rings (not shown)	
----- AP1409	O-ring, Hose End Male 3/8"
----- AP1410	O-ring, Hose End Male 1/2"
----- AP1154	O-ring, Hose Swivel

Part numbers in **BOLD ITALICS** indicate standard overhaul replacement part.

XTX200 • XTX100 • XTX50 • XTX50 Octopus

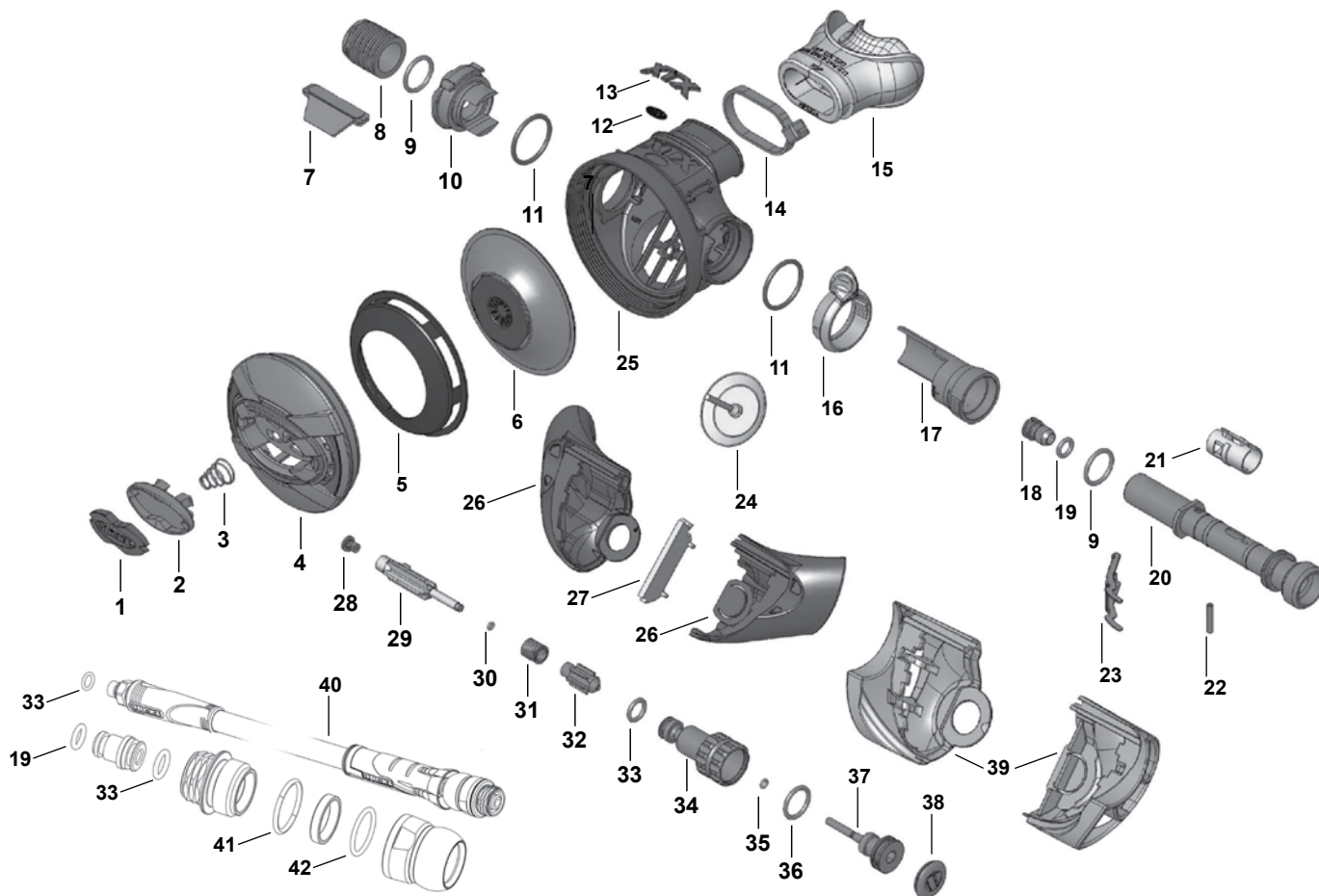

Key #	Part #	Description
-----	AP0352	XTX50, Second Stage w/3/8" hose
-----	AP03532	XTX200, Second Stage 3/8" hose
-----	AP0219/AA	Universal Second Stage Repair Kit
-----	AP0249	Service Kit, Swivel Hose
1----	AP6224	Decal
2----	AP6214	Purge Button
-----	AP6214Y	Purge Button, Yellow
3----	AP6222	Spring
4----	AP6217	Case Cover, XTX200/XTX100
-----	AP6218	Case Cover, XTX50
-----	AP6218Y	Case Cover, Yellow
5----	AP5802	Diaphragm Cover
6----	AP5803	Diaphragm
7----	AP2037	Deflector
8----	AP5002	Heat Exchanger, XTX200/XTX50
-----	AP5013/S	Heat Exchanger, XTX100
9----	AP1267	O-ring
10----	AP6211	Blanking Piece
-----	AP6211Y	Blanking Piece, Yellow
11----	AP1438	O-ring
12----	AP6225	Decal, XTX200
-----	AP6226	Decal, XTX100
-----	AP6227	Decal, XTX50
13----	AP6221B	XTX Decal, XTX200
-----	AP6221S	XTX Decal, XTX100
-----	AP6221GREY	XTX Decal, XTX50
-----	AP6221Y	XTX Decal, XTX50 Octopus
14----	104913	Mouthpiece Clamp

Key #	Part #	Description
15----	AP5324K	Comfobite Mouthpiece
-----	104138	Mouthpiece, Standard, Octopus
16----	AP6212	Venturi Ring
-----	AP6212Y	Venturi Ring, Yellow
17----	AP6213	Venturi Lever Body
18----	AP2033	Seat
19----	AP1154	O-ring
20----	AP6216	Valve Spindle, XTX200/XTX50
-----	AP6216S	Valve Spindle, XTX100
21----	AP6215	Spindle Collar
22----	AP1151	Spring Pin
23----	AP2035	Lever
24----	AP6223	Exhaust Valve
25----	AP6210	Case
26----	AP6220K	Large Exhaust Tee, Set
27----	AP6230	Exhaust Rib
28----	AP2034	Rubber Seat
29----	AP2036	Shuttle Valve
30----	AP2041	O-ring
31----	AP2021	Spring
32----	AP2038	Counter Balance Cylinder
33----	AP1409	O-ring
34----	AP6577	Adjusting Screw, XTX200/XTX50
-----	AP6577/S	Adjusting Screw, XTX100
35----	AP5711	O-ring
36----	AP1159	O-ring
37----	AP6578	Spring Adjuster
38----	AP5830	Plug
39----	AP6219K	Small Exhaust Tee, Set
40----	AP02031J	Hose, MP w/swivel, primary, 3/8x29
41----	AP1298	O-ring
42----	AP1360	O-ring

Part numbers in **BOLD ITALICS** indicate standard overhaul replacement part.

XTX40 • XTX40 Octopus • XTX20 • XTX20 Octopus

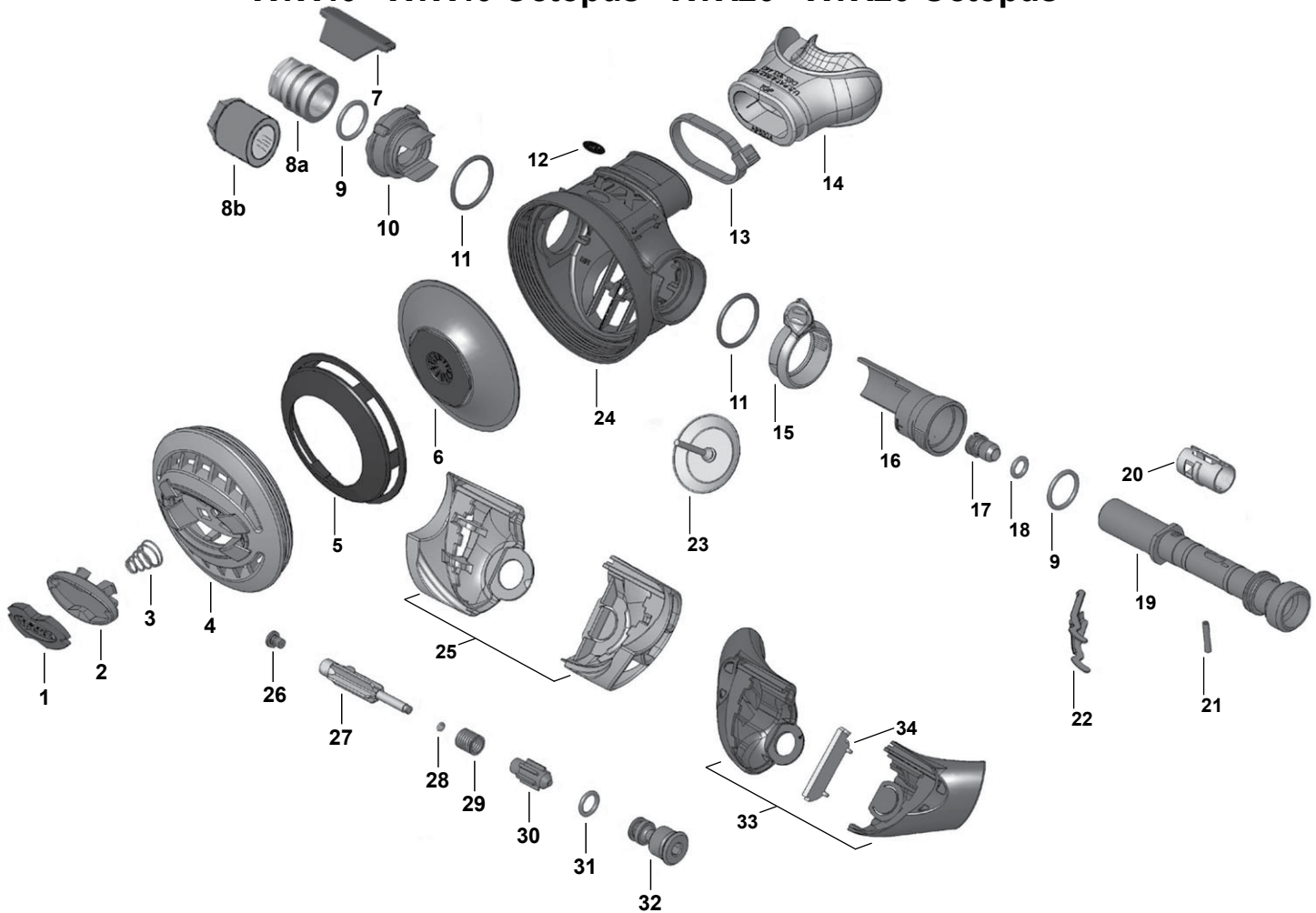

Key #	Part #	Description
----	AP0350	XT20, Second Stage w/ 3/8" hose
----	AP0351	XTX40, Second Stage w/ 3/8" hose
----	AP0219/AA	Universal Second Stage Repair Kit
1----	AP6224	Decal
2----	AP6214	Purge Button
----	AP6214Y	Purge Button, Yellow
3----	AP6222	Spring
4----	AP6218	Case Cover
----	AP6218Y	Case Cover, Yellow
5----	AP5802	Diaphragm Cover
6----	AP5803	Diaphragm
7----	AP2037	Deflector
8a----	AP5002	Heat Exchanger, XTX40
8b----	AP5003	Spacer, XTX20
9----	AP1267	O-ring
10----	AP6211	Blanking Piece
----	AP6211Y	Blanking Piece, Yellow
11----	AP1438	O-ring
12----	AP6228	Decal, XTX40
----	AP6229	Decal, XTX20
13----	104913	Mouthpiece Clamp
14----	AP5324K	Comfobite Mouthpiece

Key #	Part #	Description
----	104138	Mouthpiece, Standard, Octopus
15----	AP6212	Venturi Ring
----	AP6212Y	Venturi Ring, Yellow
16----	AP6213	Venturi Lever Body
17----	AP2033	Seat
18----	AP1154	O-ring
19----	AP6216	Valve Spindle
20----	AP6215	Spindle Collar
21----	AP1151	Spring Pin
22----	AP2035	Lever
23----	AP6223	Exhaust Valve
24----	AP6210	Case
25----	AP6219K	Small Exhaust Tee, Set
26----	AP2034	Rubber Seat
27----	AP2036	Shuttle Valve
28----	AP2041	O-ring
29----	AP2021	Spring
30----	AP2038	Counter Balance Cylinder
31----	AP1409	O-ring
32----	AP2029-1	Adjusting Screw
33----	AP6220K	Large Exhaust Tee, Set
34----	AP6230	Exhaust Rib

Part numbers in **BOLD ITALICS** indicate standard overhaul replacement part.

ATX40 • AT20 • ATX40 Octopus • AT20 Octopus

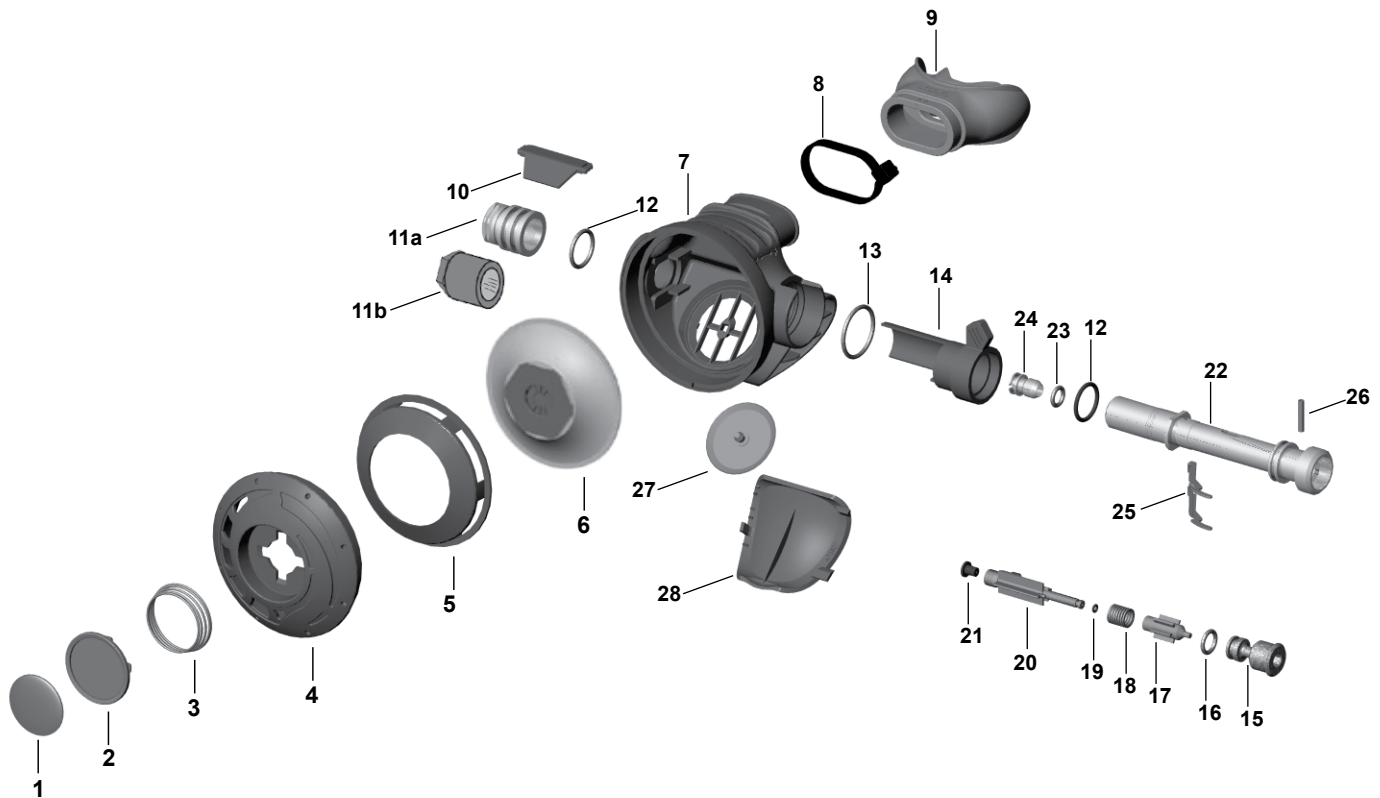

Key #	Part #	Description
-----	AA0420	ATX40, Second Stage only, w/1/2" hose
-----	AP0542C	AT20, Second Stage only, w/3/8" hose
-----	AP0219/AA	Universal Second Stage Repair Kit
1 ----	AP5821	Decal, ATX40
-----	AP5822	Decal, AT20
-----	AP5019	Decal, Instructor
2 ----	AP5805	Purge Button
3 ----	AP2020	Spring
4 ----	AP5807	Case Cover
-----	AP5807/Y	Case Cover, Yellow, Octopus
5 ----	AP5802	Diaphragm Cover
6 ----	AP5803	Diaphragm
7 ----	AP5800	Case
8 ----	104913	Mouthpiece Clamp
9 ----	AP5324K	Mouthpiece, Comfobite
-----	104138	Mouthpiece, Standard, Octopus
10 ----	AP2037	Deflector
11a ---	AP5002	Heat Exchanger, ATX40
11b ---	AP5003	Spacer, AT20
12 ----	AP1267	O-ring
13 ----	AP1438	O-ring
14 ----	AP2039	Venturi Lever, ATX40
-----	AP2039/Y	Venturi Lever, Yellow, Octopus
15 ----	AP2029-1	Adjusting Screw

Key #	Part #	Description
16 ----	AP1409	O-ring
17 ----	AP2038	Counter Balance Cylinder
18 ----	AP2021	Spring
19 ----	AP2041	O-ring
20 ----	AP2036	Shuttle Valve
21 ----	AP2034	Rubber Seat
22 ----	AP2028	Valve Spindle
23 ----	AP1154	O-ring
24 ----	AP2033	Seat
25 ----	AP2035	Lever
26 ----	AP1151	Spring Pin
27 ----	AP1429	Exhaust Valve
28 ----	AP5801	Cover, Exhaust Valve
-----	AP5801/Y	Cover, Exhaust Valve, Yellow
Hoses (not shown)		
-----	AP0203	Hose, LP, Primary 1/2" UNF
-----	AP0203/1	Hose, LP, 3/8" UNF
-----	AP0206	Hose, LP, Octopus
Hose O-rings (not shown)		
-----	AP1409	O-ring, Hose End Male 3/8"
-----	AP1410	O-ring, Hose End Male 1/2"
-----	AP1154	O-ring, Hose Swivel

Part numbers in **BOLD ITALICS** indicate standard overhaul replacement part.

TX100 • TX50 • TX50 Octopus

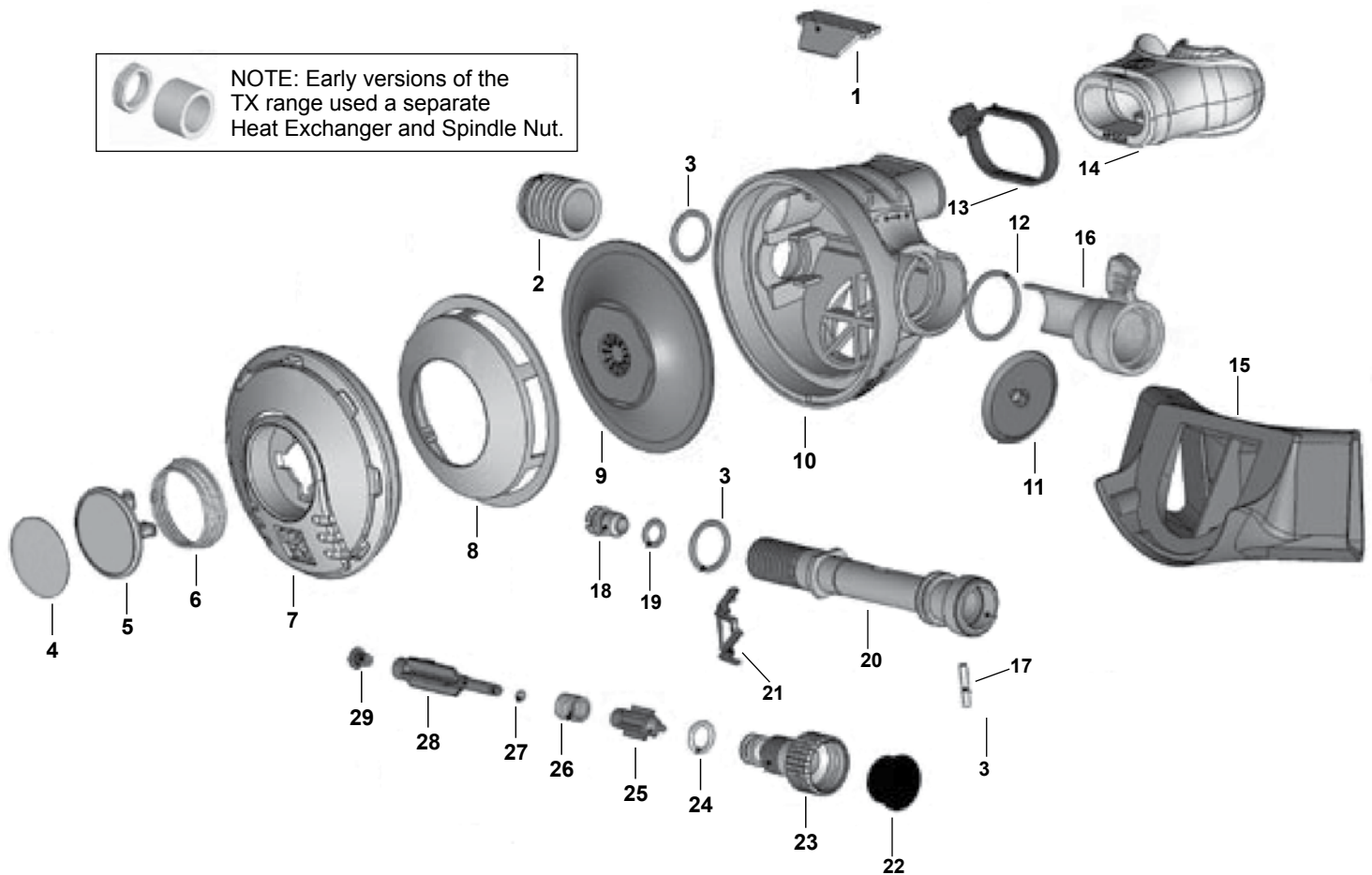

Key #	Part #	Description
-----	AP0510SQ	TX50, Second Stage w/ 1/2" Hose
-----	AP0219/AA	Universal Second Stage Repair Kit
1----	AP2037	Deflector
2----	AP5013/S	Heat Exchanger, TX100
-----	AP5002	Heat Exchanger, TX50
3----	AP1267	O-Ring
4----	AP5015	Decal, TX100
-----	AP5004/1	Decal, TX50
-----	AP5019	Decal, Instructor
5----	AP2053	Purge Button
6----	AP2020	Spring
7----	AP5326	Case Cover, TX100
-----	AP2026	Case Cover, TX50
-----	AP2026/Y	Case Cover, Yellow, Octopus
8----	AP2025	Diaphragm Cover
-----	AP2025/Y	Diaphragm Cover, Yellow, Octopus
9----	AP2023	Diaphragm
10----	AP5001	Case
11----	AP1429	Exhaust Valve
12----	AP1438	O-Ring
13----	104913	Mouthpiece Clamp
14----	AP5324K	Mouthpiece, Comfobite
-----	104138	Mouthpiece, Standard, Octopus
15----	AP2040	Exhaust Tee
16----	AP5339	Venturi Lever, TX100
-----	AP2039	Venturi Lever, TX50

Key #	Part #	Description
-----	AP2039/Y	Venturi Lever, Yellow, Octopus
17----	AP1151	Spring Pin
18----	AP2033	Seat
19----	AP1154	O-Ring
20----	AP2028/S	Valve Spindle, TX100
-----	AP2028	Valve Spindle, TX50
21----	AP2035	Lever
22----	AP2030	Plug
23----	AP2029-2S	Adjusting Screw, TX100
-----	AP2029	Adjusting Screw, TX50
24----	AP1409	O-Ring
25----	AP2038	Counter Balance Cylinder
26----	AP2021	Valve Spring
27----	AP2041	O-Ring
28----	AP2036	Shuttle Valve
29----	AP2034	Rubber Seating
		Hoses (not shown)
-----	AP0203	Hose, LP, Primary 1/2" UNF
-----	AP0203/S	Hose, LP, Primary, Satin Finish, 1/2" UNF
-----	AP0203/1	Hose, LP, 3/8" UNF
-----	AP0206	Hose, LP, Octopus
		Hose O-rings (not shown)
-----	AP1409	O-ring, Hose End Male 3/8"
-----	AP1410	O-ring, Hose End Male 1/2"
-----	AP1154	O-ring, Hose Swivel

Part numbers in **BOLD ITALICS** indicate standard overhaul replacement part.

TX40 • TX40 Octopus • T20 • T20 Octopus

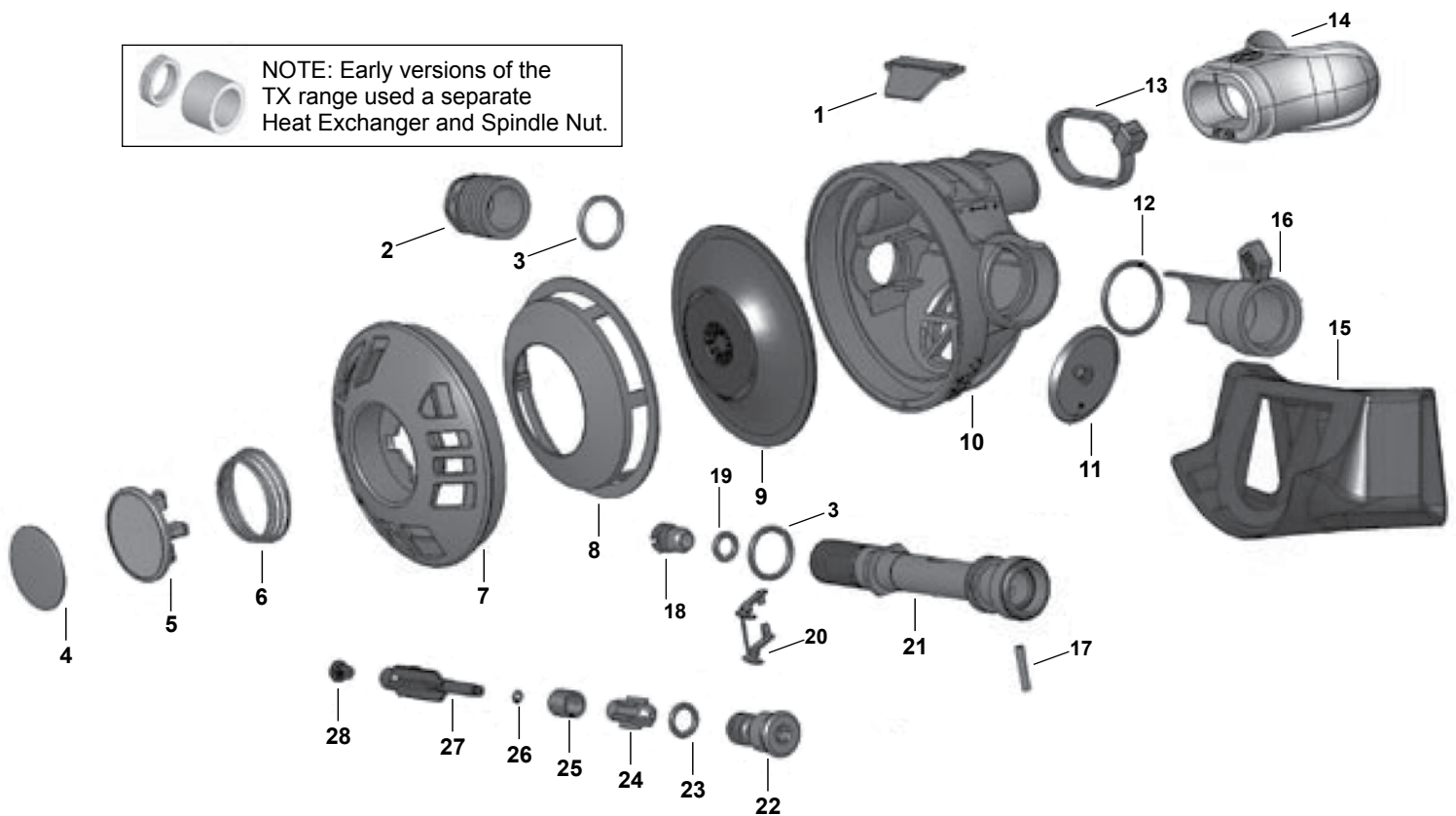

Key #	Part #	Description
-----	AP0541SQ	TX40, Second Stage Only
-----	AP0219/AA	Universal Second Stage Repair Kit
1 ---	AP2037	Deflector
2 ----	AP5002	Heat Exchanger
-----	AP5003	Spacer, T20
3 ----	AP1267	O-ring
4 ----	AP5004/2	Decal, TX40
-----	AP5004/3	Decal, T20
-----	AP50072	Decal, Nitrox, TX40
-----	AP5019	Decal, Instructor
5 ---	AP2053	Purge Button
-----	AP2053Y	Purge Button, Nitrox, Yellow
6 ---	AP2020	Spring
7 ----	AP2026	Case Cover
-----	AP2026/Y	Case Cover, Yellow, Octopus or Nitrox
8 ----	AP2025	Diaphragm Cover
-----	AP2025/Y	Diaphragm Cover, Yellow, Octopus
-----	AP2025 ^{GREEN}	Diaphragm Cover, Nitrox, Green
9 ----	AP2023	Diaphragm
10 ----	AP5001	Case
11 ----	AP1429	Exhaust valve
12 ----	AP1438	O-ring
13 ----	104913	Mouthpiece Clamp
14 ----	AP5324K	Mouthpiece, Comfobite
-----	104138	Mouthpiece, Octopus

Key #	Part #	Description
15 ----	AP2040	Exhaust Tee
16 ----	AP2039	Venturi Lever
-----	AP2039/Y	Venturi Lever, Yellow, Octopus,
-----	AP2039 ^{GREEN}	Venturi Lever, Nitrox, Green
17 ----	AP1151	Spring Pin
18 ----	AP2033	Seat
19 ---	AP1154	O-ring
20 ----	AP2035	Lever
21 ----	AP2028	Valve Body
22 ----	AP2029-1	Adjusting Screw
23 -	AP1409	O-ring
24 ----	AP2038	Counter Balance Cylinder
25 ----	AP2021	Valve Spring
26 ----	AP2041	O-ring
27 ----	AP2036	Shuttle Valve
28 ----	AP2034	Rubber Seating
		Hoses (not shown)
-----	AP0203	Hose, LP, Primary 1/2" UNF
-----	AP0203/1	Hose, LP, 3/8" UNF
-----	AP0206	Hose, LP, Octopus
		Hose O-rings (not shown)
-----	AP1409	O-ring, Hose End Male 3/8"
-----	AP1410	O-ring, Hose End Male 1/2"
-----	AP1154	O-ring, Hose Swivel

Part numbers in **BOLD ITALICS** indicate standard overhaul replacement part.

Egress

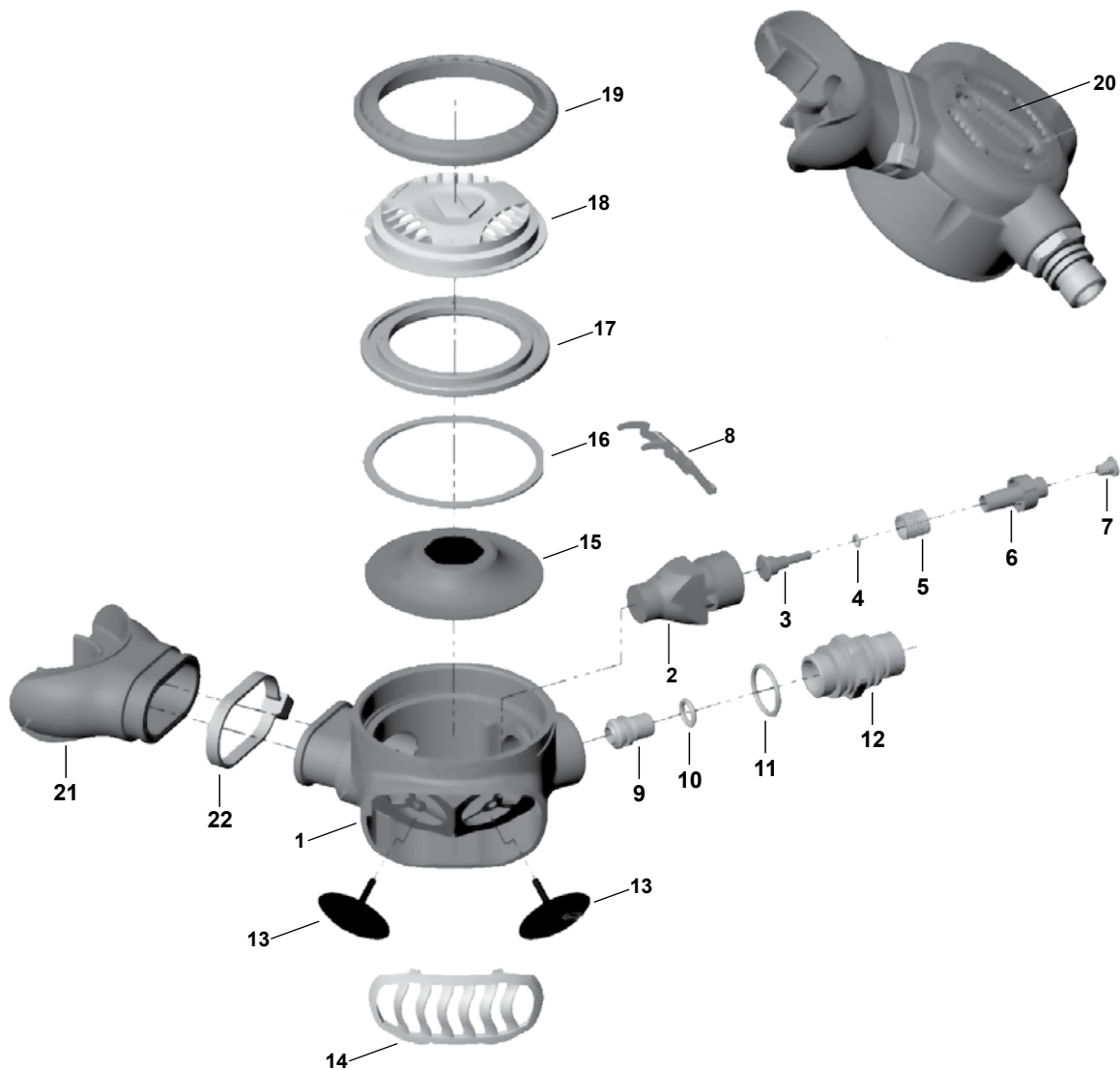

Key #	Part #	Description
-----	AP0219/AA	Universal Second Stage Repair Kit
1----	AP7550	Egress Case
2----	AP7560	Egress Spindle Body
3----	AP7562	Egress Spring Carrier
4----	AP5711	O-ring
5----	AP2021	Valve Spring
6----	AP5707	Egress Shuttle Valve
7----	AP2034	Rubber Valve Seat
8----	AP2035	Lever
9----	AP7563	Egress Valve Seat
10----	AP1154	O-ring
11----	AP1267	O-ring
12----	AP7561	Egress Inlet Fitting
13----	100122	Exhaust Valve

Key #	Part #	Description
14----	AP7558	Egress Exhaust Gate
15----	AP7553	Egress Diaphragm
16----	AP7554	Egress Friction Ring
17----	116923	Inner Locking Ring
18----	AP7556	Egress Front Cover
19----	AP7557	Egress Front Locking Ring
20----	AP7551	Egress Decal
21----	104138	Mouthpiece
22----	104913	Mouthpiece Clamp
n/s----	AP0206	Hose, LP, Octopus, Yellow
Hose O-rings (not shown)		
----	AP1409	O-ring, Hose End Male 3/8"
----	AP1154	O-ring, Hose Swivel

Part numbers in **BOLD ITALICS** indicate standard overhaul replacement part.

K-Valve • DIN Valve • Z-Valve Air • Z-Valve EAN (Discontinued)*

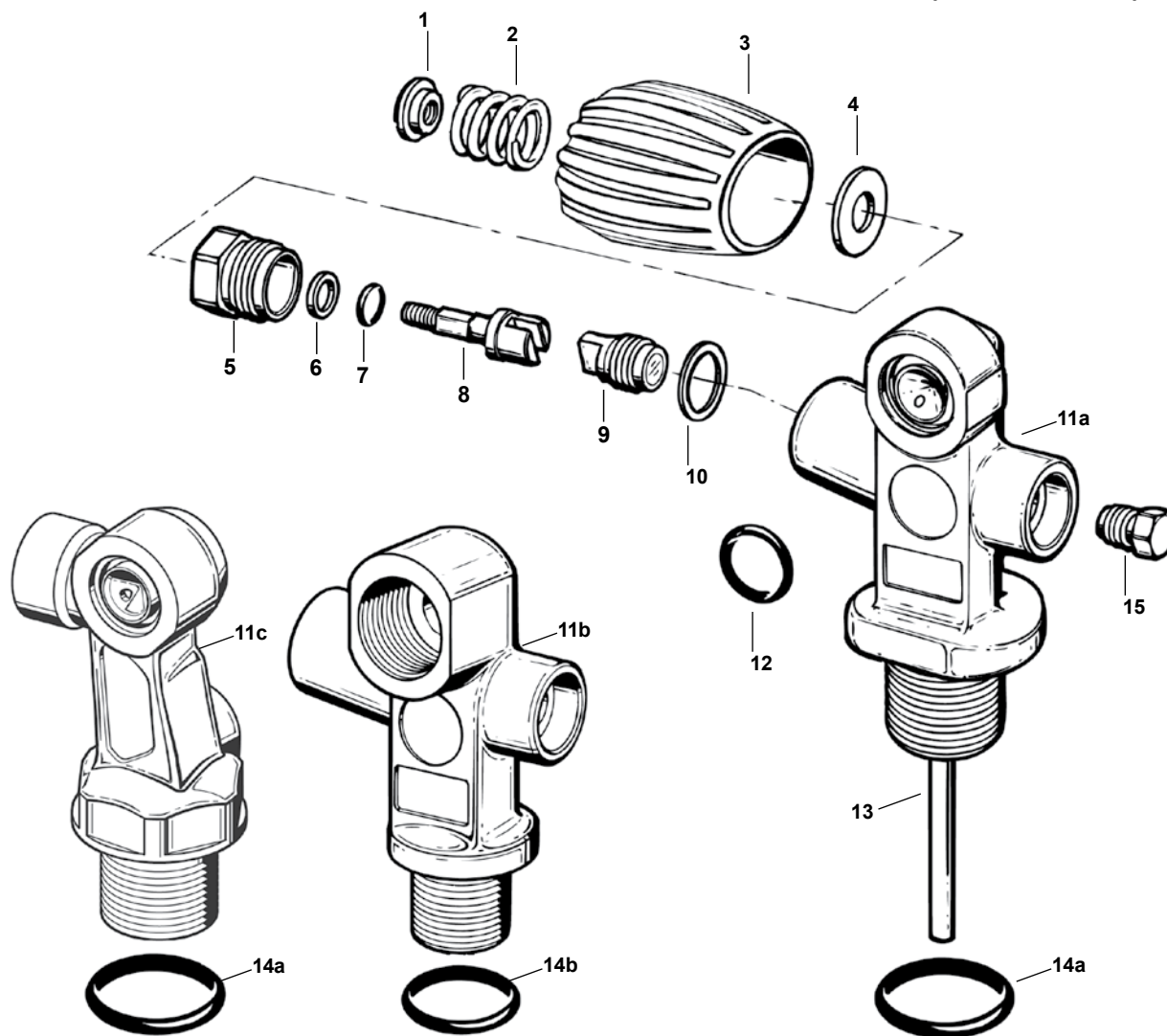

***NOTE:** The EAN Z-Valve that was sold with a green handwheel by U.S. Divers, 1997-1999, is still supported with an overhaul parts kit, part number 900209. All other parts are no longer available. The EAN Z-Valve uses parts that are not shown in the schematic on this page.

Key #	Part #	Description
-----	054295	Z-Valve - 3,000 psi (Air)
-----	5240-KIT	Service Kit, K- or Z-Valve, 3000 psi Only
1 ----	054207	Nut, Handwheel Retaining
2 ----	054209	Spring, Handwheel
3 ----	52406A	Handwheel
4 ----	054212	Washer
5 ----	054204	Bonnet
6 ----	054205	Washer, Packing
7 ----	820010	O-ring, Stem
8 ----	054208	Stem
9 ----	054203	Seat Assembly
10 ----	054216	Gasket, Bonnet

Key #	Part #	Description
11a ---	N/A	Body, K-Valve
11b ---	N/A	Body, DIN Valve
11c ---	N/A	Body, Z-Valve
12 ----	820014	O-ring, Outlet
13 ----	054215	Dip Tube
14a ---	820214	O-ring, K-Valve
14b ---	054114	O-ring, DIN Valve
15 ----	054201	Safety Plug Kit, 3,000 psi (Aluminum)
-----	054261	Safety Plug Kit, 3,500 psi (HP Steel)
-----	054221	Safety Plug Kit, 2,400 psi (LP Steel)
-----	054211	Safety Plug Kit, 2,250 psi (LP Steel)
n/s ----	42485	Dust Cap, K-Valve
n/s ----	054228	Dust Cap, Z-Valve

Part numbers in **BOLD ITALICS** indicate standard overhaul replacement part.

J-Valve • K-Valve (Discontinued)

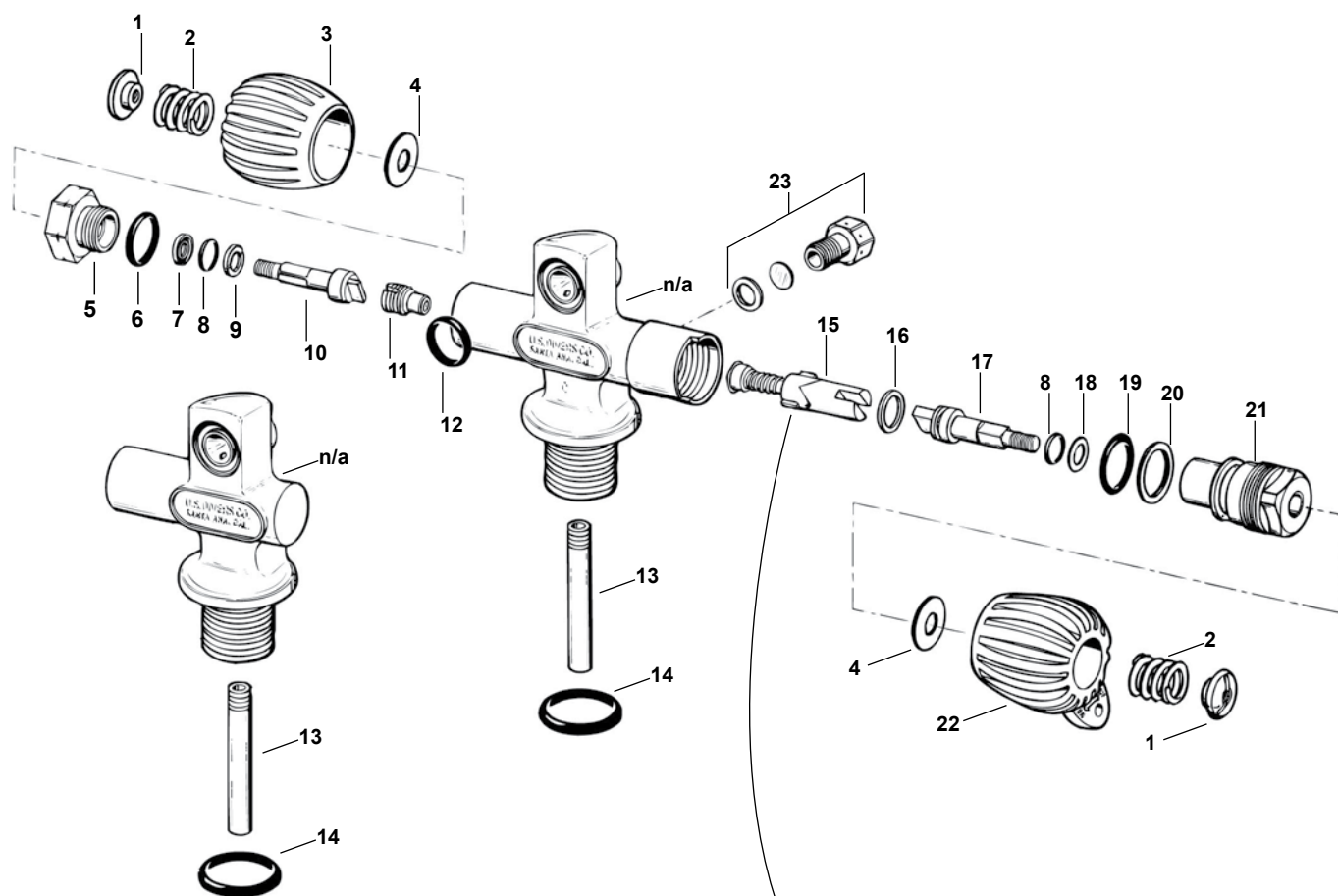

NOTE: Reserve Assembly (PN 052548) is to be used on valves which have "Japan" stamped on the base of the valve body. If replacement of the reserve assembly is required, do not use the 052508 reserve assembly in valves stamped with "Japan". The 052548 reserve assembly is dyed red to differentiate between the reserve assemblies.

Key #	Part #	Description
-----	054500	J-Valve (3000 psi)
-----	NLA	K-Valve (3000 psi)
1 ----	052518	Nut, Handle Retaining (2 req. on J-Valve)
2 ----	050107	Spring (2 req. on J-Valve)
3 ----	052541	Handwheel
4 ----	845058	Washer (2 req. on J-Valve)
5 ----	050233	Bonnet, Left Handed Thread
-----	050216	Bonnet, Right Handed Thread
6 ----	957007	O-ring
7 ----	828510	Back-up ring
8 ----	820010	O-ring
9 ----	921019	Thrust Washer
10 ----	052521	Stem, K-Valve
11 ----	052519	Seat, J-Valve
-----	050109	Seat, K-Valve

Key #	Part #	Description
12 ----	820120	O-ring
13 ----	051821	Dip Tube
14 ----	820214	O-ring
15 ----	052508	Reserve Assembly
-----	052548	Reserve Assembly, Red (SEE NOTE)
16 ----	845021	Washer
17 ----	052514	Stem, J-Valve
18 ----	821014	Gasket
19 ----	820015	O-ring
20 ----	828515	Back-up Ring
21 ----	052515	Bonnet
22 ----	052540	Handwheel, Reserve
23 ----	050241	Safety Disc Assembly, 3000 psi
-----	050242	Safety Disc Assembly, 2250 psi
n/s ----	074305	Reserve Pull Rod, J-Valve

Part numbers in **BOLD ITALICS** indicate standard overhaul replacement part.

Twin Tank Manifold w/Reserve

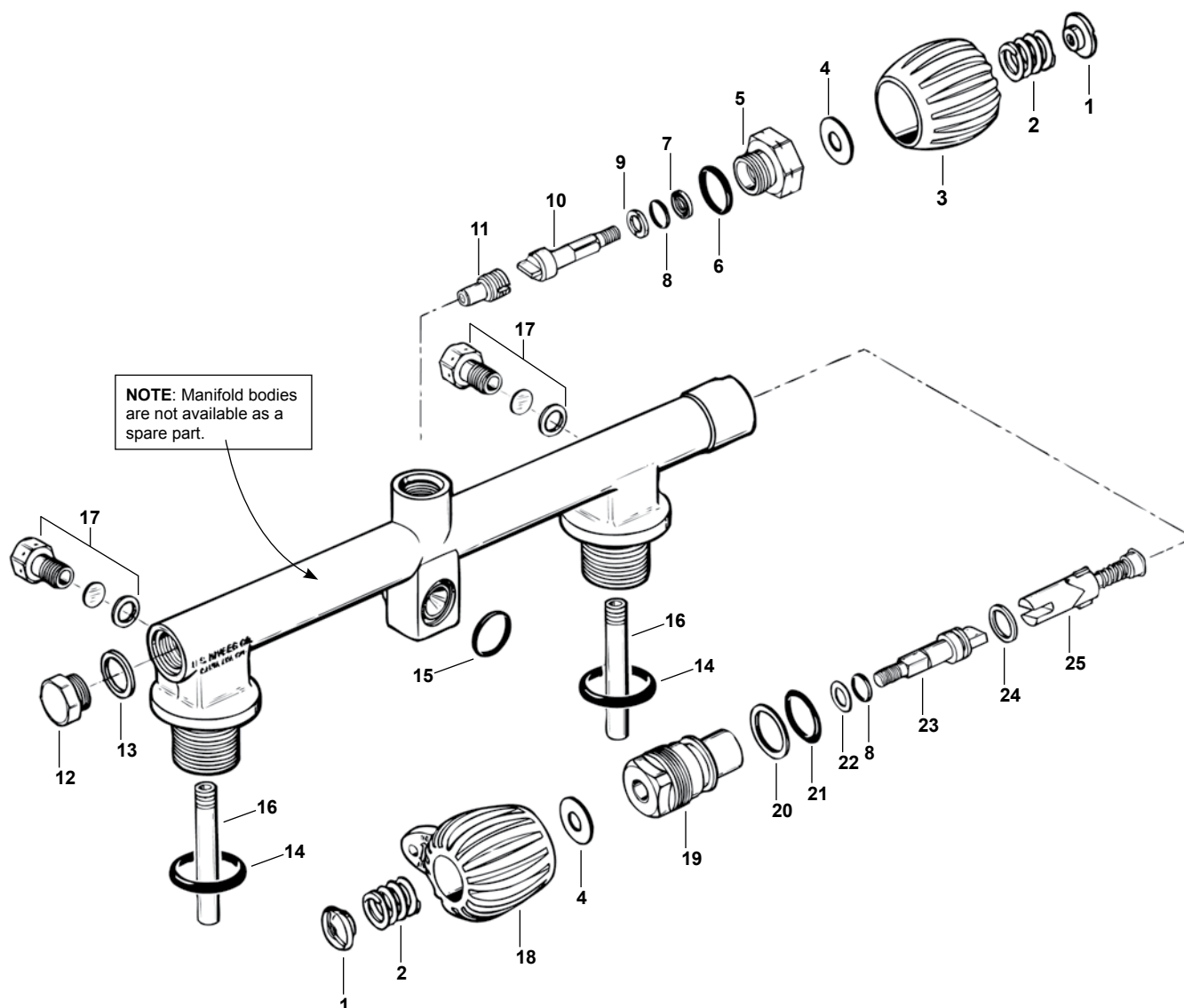

Key #	Part #	Description
1----	052518	Nut, Handle Retaining
2----	050107	Spring
3----	052541	Handwheel
4----	845058	Washer
5----	050233	Bonnet
6----	957007	O-ring
7----	828510	Back-up Ring
8----	820010	O-ring
9----	921019	Gasket
10----	052521	Stem, K-Valve
11----	280013	Seat, Std. Twin
12----	050221	Plug
13----	821011	Gasket

Key #	Part #	Description
14----	820214	O-ring
15----	820120	O-ring
16----	051821	Dip Tube
17----	050241	Safety Disc Assembly, 3000 psi
17----	050242	Safety Disc Assembly, 2250 psi
18----	280040	Handwheel, Reserve
19----	052515	Bonnet
20----	828515	Back-up Ring
21----	820015	O-ring
22----	821014	Gasket
23----	052514	Stem, J-Valve
24----	845021	Washer
25----	052508	Reserve Assembly
n/s----	074305	Reserve Pull Rod

Part numbers in **BOLD ITALICS** indicate standard overhaul replacement part.

Air Source 2 • Air Source 1 (Discontinued)

Key # Part # Description

-----	42608	Air Source 2 Service Kit
n/s----	42639	O-ring Kit, Air Source Quick Disconnect Hose
1 ----	15111	Quick disconnect fitting
2 ----	15055	Sintered Filter
3----	820010	O-ring
4 ----	15026	Crown
5 ----	820013	O-ring
6 ----	820120	O-ring
7 ----	15089	Crown Housing
8 ----	15027	Poppet Seat
9 ----	15103	Poppet
10 ----	15110	Poppet Spring
11 ----	15113	Poppet Housing
12 ----	15049	Poppet Guide
13 ----	15118	Upper Cable
14 ----	15096	Spiral Hose, 8"
15 ----	15090	Trim Grip
16 ----	15098	Spiral Hose, 6"
17 ----	15117	Lower Cable
18 ----	15735	Hose Clip
19 ----	15719	Clamp
20 ----	15106	Pin, 0.71
21 ----	15610	Pin, 1.0
22 ----	15099	Oral Button Cover
23 ----	15083	Oral Poppet
24 ----	15095	Oral Spring
25 ----	15093	Oral Bezel
26 ----	15094	Body
27 ----	42802	Mouthpiece (w/ 2 Retainers)
28 ----	15104	Mouthpiece Retainer
29 ----	820011	O-ring
30 ----	820016	O-ring
31 ----	15092	Valve Retainer
32 ----	778564	Valve Core
33 ----	15112	Spring
34 ----	15081	Inflator Button
35 ----	15086	Inflator Button Cover, Blue
36 ----	15080	Inflator Bezel
37 ----	42641	Oral Seal Kit (includes 37a)
37a --	N/A	Oral Seal Washer
38 ----	15107	Screw
39 ----	15078	Exhaust Retainer
40 ----	15105	Exhaust Valve Diaphragm
41 ----	15082	Exhaust Cap
42 ----	42804	Demand Lever w/ Button
43 ----	15039	Washer
44 ----	15020	Locknut
45 ----	42803	Diaphragm Assy
46 ----	15084	Diaphragm Ring
47 ----	15087	Diaphragm Retainer
48 ----	15091	Purge Button
49 ----	15029	QD Fitting Cover
50 ----	42308	LP Hose Adapter (Adapts A.S. hose to Std. inflator)
n/s----	42801	Spiral Hose Assy (includes items 13-20)
n/s----	41522	25" LP Hose, Air Source
n/s----	25455	27" LP Hose, Air Source
n/s----	41523	29.5" LP Hose, Air Source

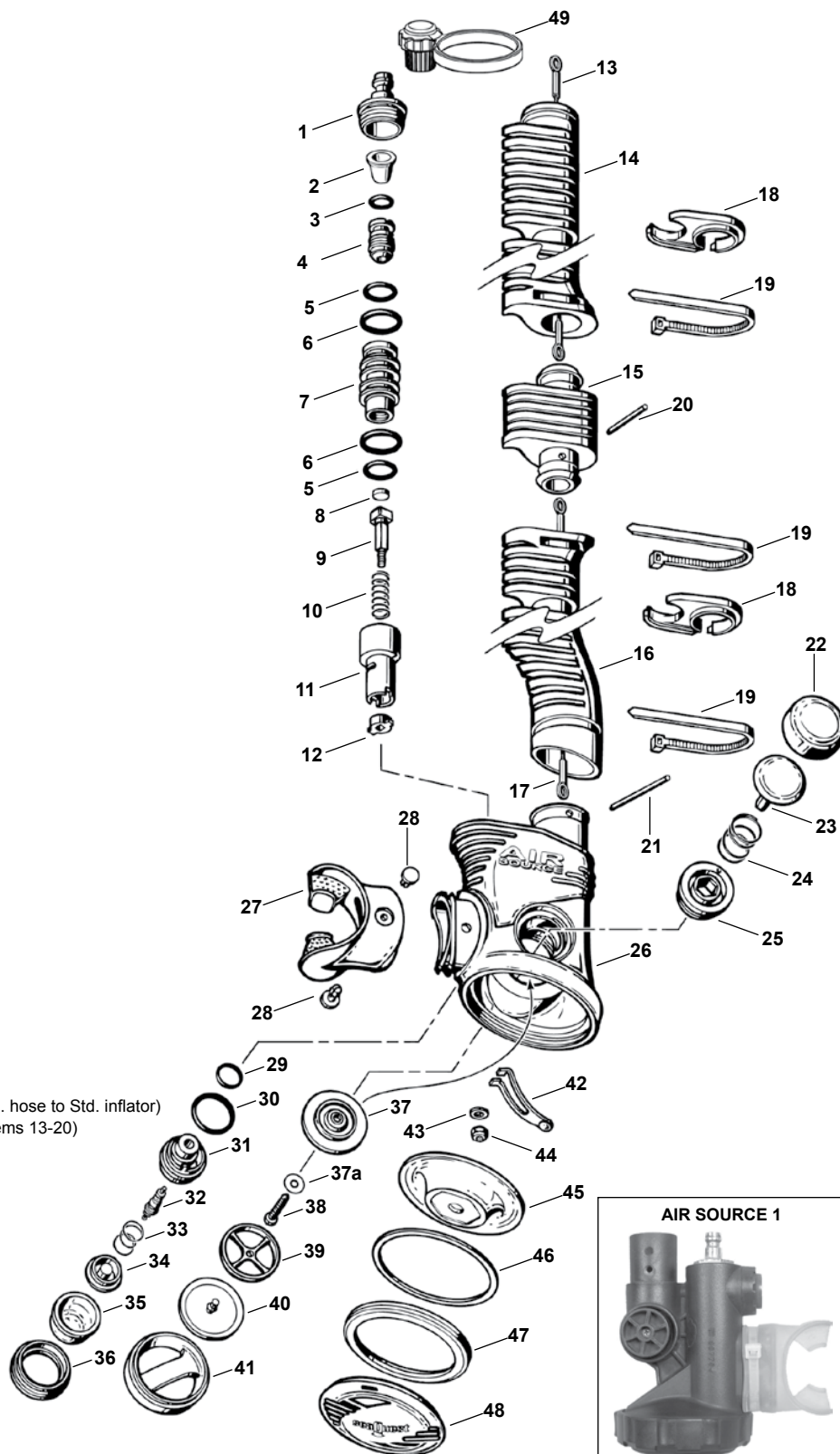

AIR SOURCE 1

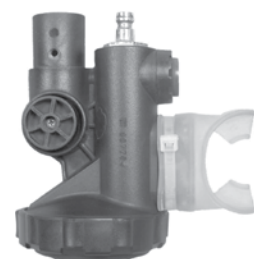

42606 ---- Service Kit
15008 ---- Button Cover

Part numbers in **BOLD ITALICS** indicate standard overhaul replacement part.

Powerline Inflator w/ Dual Valve

Key # Part # Description

n/s----	42747	Powerline Inflator, Lower Unit
n/s----	42746	Powerline Airway, Complete
n/s----	42609	Service Kit, Pwr Inf. w/ Dual Valve
n/s----	42743	Dual Valve Assy (Acme Thread) (Includes items 1-12, less 6)
1----	15707	Cap
2----	15613	Overpressure Spring
3----	15698	Valve Plate
4----	15714	Seal
5----	42742	Body, Dual Valve (Acme Thread)
----	42744	Body, Dual Valve (Standard Thread)
6----	15309	Gasket
7----	778559	Dump Plug
8----	778558	Poppet Stem
9----	15901	Dump Spring
10----	15649	Poppet Guide
11----	15652	Cable Hook
12----	15724	Cable Assembly
13----	15719	Clamp
14----	15740	Ribbed Hose
15----	15735	Hose Clip
16----	15736	Poppet, Oral Valve
17----	820092	O-ring
18----	15610	Cable Pin
19----	15720	Filter Screen
20----	15743	Push Rod
21----	820016	O-ring
22----	15749	Push Rod Housing
23----	15747	Button
24----	15086	Button Cover
25----	15746	Bezel
26----	15741	Mouthpiece
27----	15745	Molded Insert
28----	15742	Oral Button
29----	15718	Gasket
30----	15709	Oral Valve Spring
31----	15750	Body
32----	15504	Valve Core
33----	957025	O-ring
34----	820014	O-ring
35----	15744	Valve Retainer
36----	15628	Filter
37----	820011	O-ring
38----	090018	Quick Disconnect Plug w/ O-ring
39----	24822	LP Inflator Hose, 22"
----	24825	LP Inflator Hose, 25"
----	24827	LP Inflator Hose, 27"
----	24833	LP Inflator Hose, 33"
40----	820043	O-ring
41----	778564	Valve Core
42----	15029	QD Fitting Cover

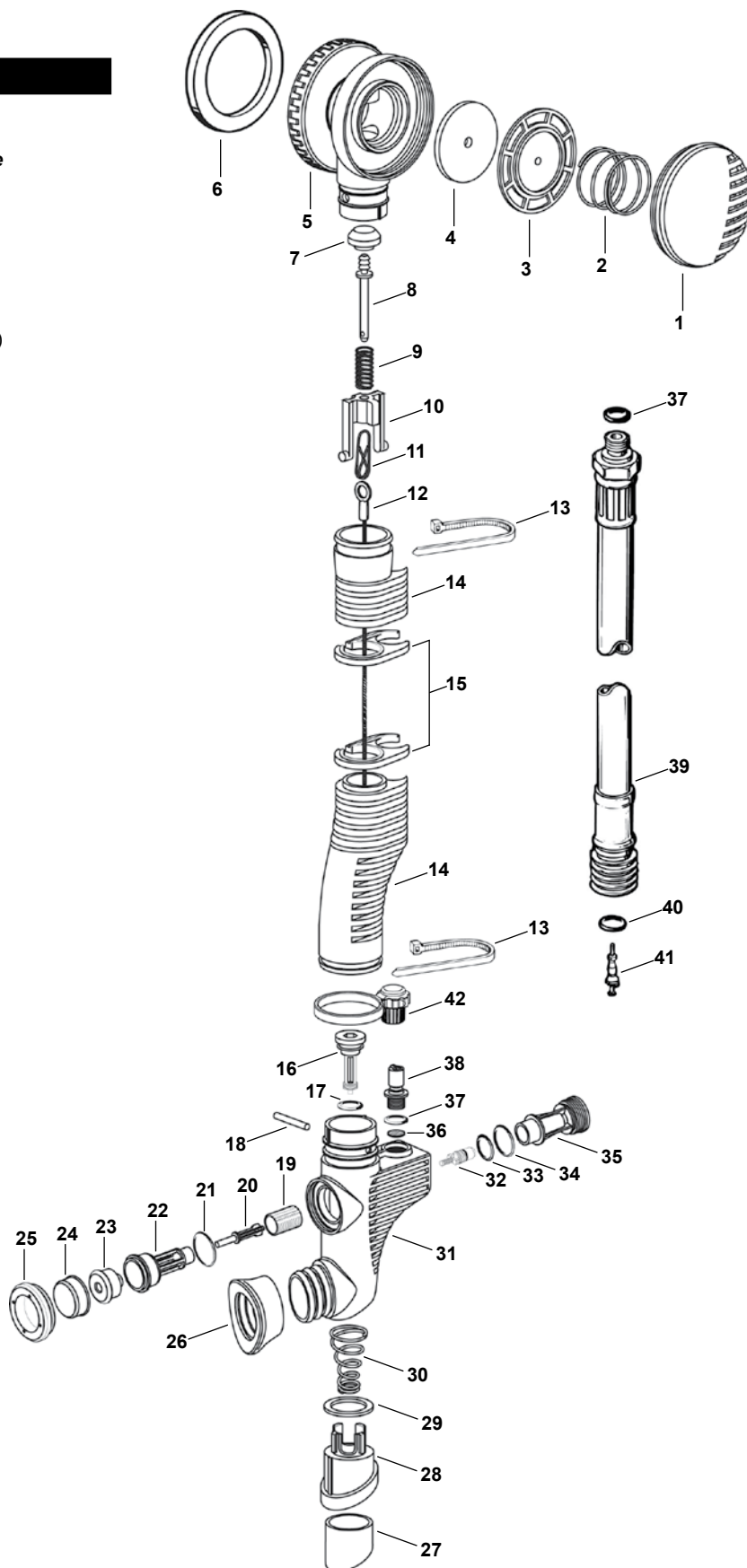

Part numbers in **BOLD ITALICS** indicate standard overhaul replacement part.

Apeks Inflator Assembly

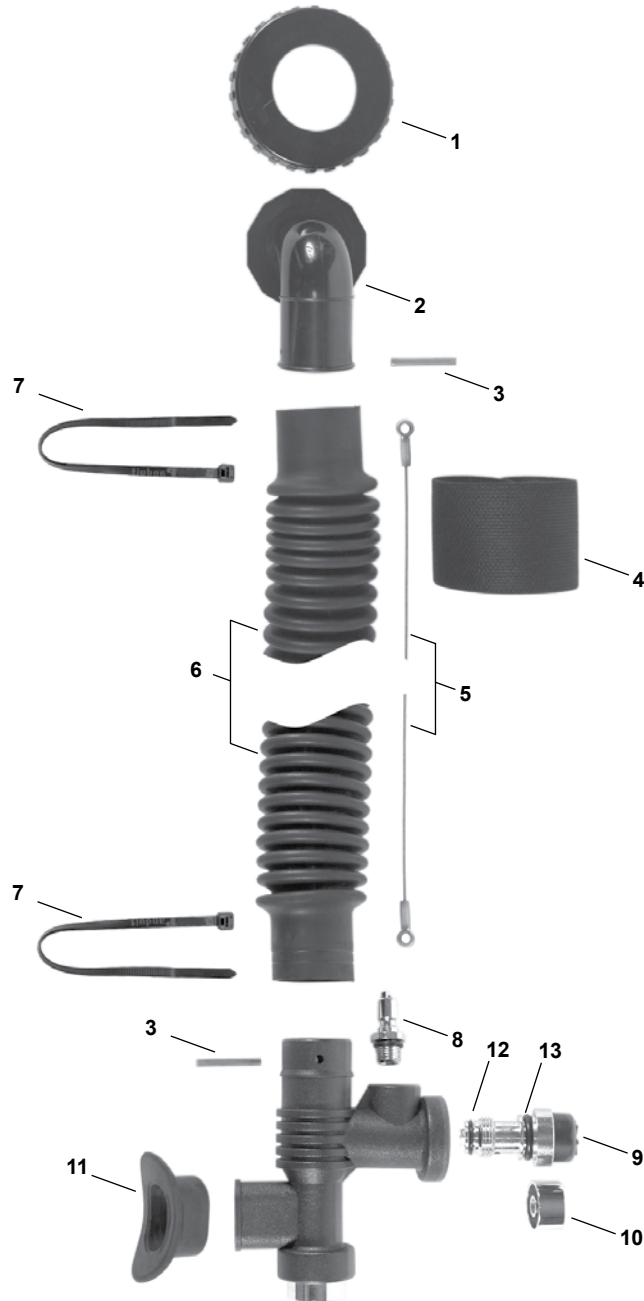

Key #	Part #	Description
-----	15755	Lower Inflator Assembly, Apeks
1 ----	15706	Collar
2 ----	15304	Elbow
3 ----	15610	Retaining Pin
4 ----	42783	Retainer Loop
5 ----	15757	Cable Assembly
6 ----	15756	Corrugated Hose
7 ----	15719	Clamp
8 ----	15758	Quick Disconnect Fitting w/O-ring
9 ----	15761	Valve Module w/Plastic Button
10 ----	15760	Button, Brass
11 ----	15759	Mouthpiece
12 ----	820312	O-ring
13 ----	820120	O-ring

Trimline Inflator • Versa Valve

TRIMLINE

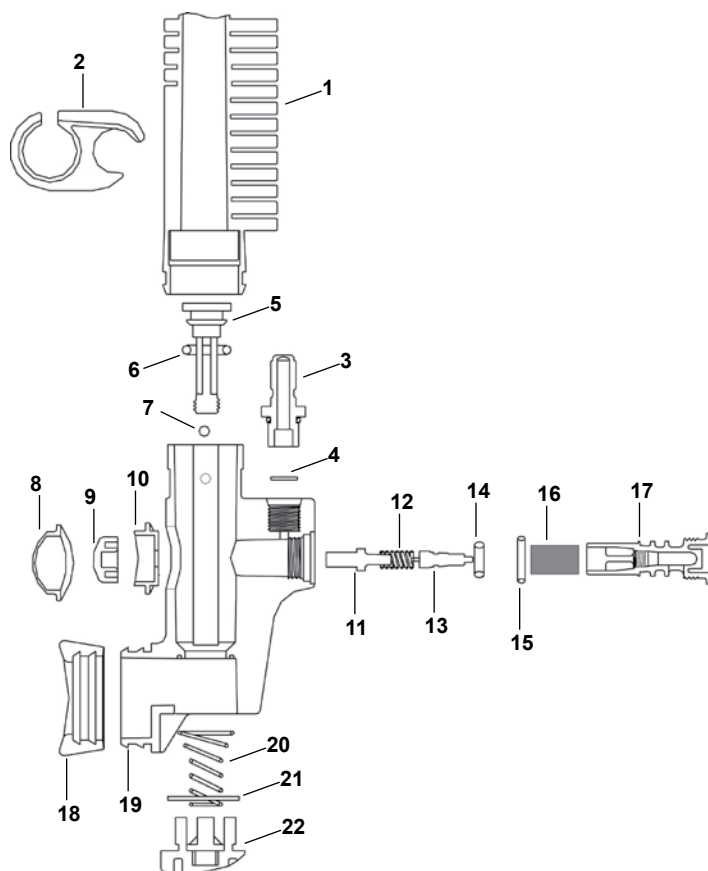

VERSAVALVE

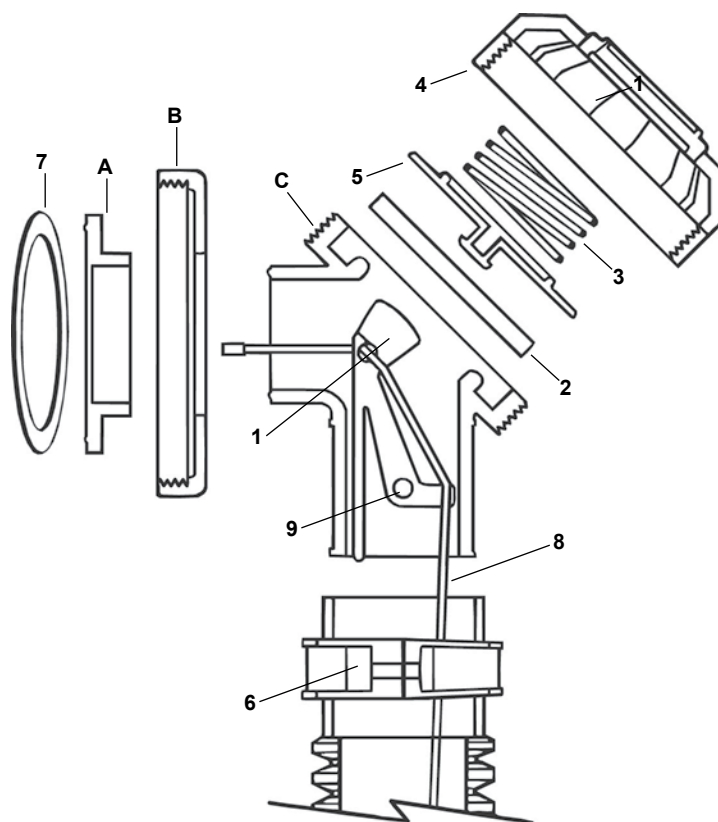

Key # Part

Description

-----	42613	Trimline Inflator Service Kit
-----	42982	Service & Repair Manual
-----	15719	Clamp (not shown)
1-----	NLA	Ribbed Hose, Trimline
2-----	15735	Hose Clip
3-----	090018	Quick Disconnect Fitting w/O-ring
4-----	15628	Filter
5-----	15729	Rod, Purge
6-----	820092	O-ring, Push Rod
7-----	15721	Pin
8-----	15716	Button Cover
9-----	15723	Power Button
10-----	15712	Mini Bezel
11-----	15732	Rod, Push
12-----	15502	Spring, Power Inflator
13-----	778564	Valve Core
14-----	820091	O-ring, Valve Retainer
15-----	820013	O-ring, Valve Retainer
16-----	15720	Screen
17-----	15731	Valve Retainer
18-----	15733	Mouthpiece
19-----	15730	Body
20-----	15709	Spring, Oral Inflator
21-----	15718	Gasket, Oral Inflator
22-----	15728	Button, Oral Inflator

Key # Part

Description

-----	NLA	Versa Valve Body, Acme Thread*
-----	41507	Versa Valve Body, Standard Thread
1-----	15600	Control Arm
2-----	15602	Gasket Seal, Versa Valve
3-----	NLA	Spring
4-----	15654	Cap, Black
5-----	15653	Plate, Black
6-----	41509	Clamp Assembly
7-----	15309	Connector Seal Gasket
8-----	41505	Cable/Control Arm Assy.
9-----	15610	Retaining Pin

*Versa Valve Body includes: Adapter (A), Collar (B), Body (C)

Combo Inflator

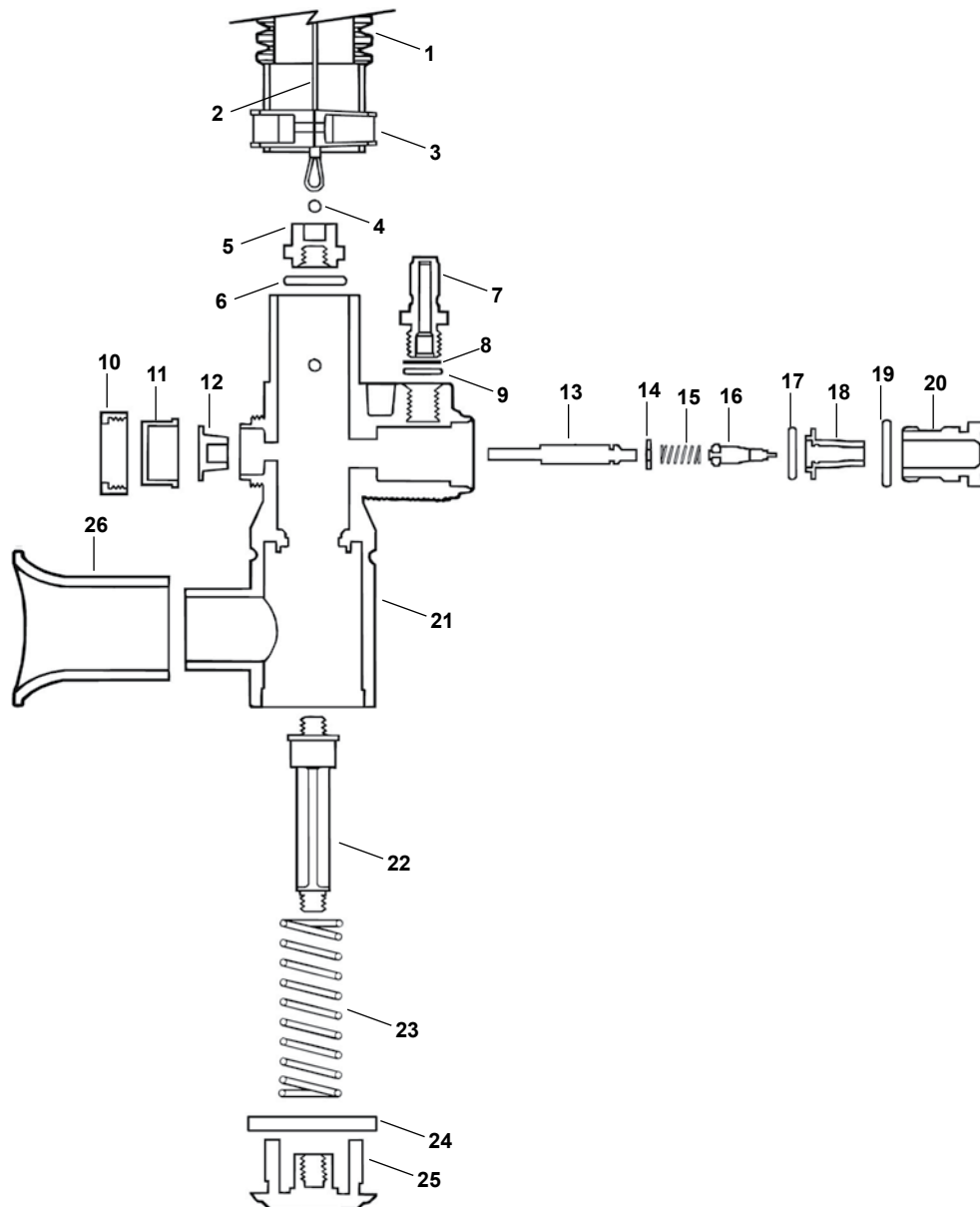

Key #	Part #	Description
-----	42614	Service Kit, Combo Inflator Only
1----	15149	Corrugated Hose, for Dual Valve Only
2----	41505	Cable/Control Arm Assy, for Versavalue Only
3----	41509	Clamp Assy
4----	15610	Retaining Pin
5----	15629	Oral Poppet, Black
6----	820120	O-ring, Oral Poppet
7----	090018	Quick Disconnect Fitting, w/O-ring
8----	15628	Filter
9----	820008	O-ring, Filter
10----	15630	Fastening Ring, Black
11----	15627	Button Cover, Blue
12----	15631	Power Button, Black

Key #	Part #	Description
13----	15501	Pushrod
14----	15622	Wiper Seal
15----	15502	Spring
16----	778564	Valve Core
17----	957025	O-ring, Valve Retainer
18----	15503	Valve Retainer
19----	820014	O-ring, Plug Seat
20----	15526	Plug Seat Inflator, Black
21----	15529	Body, Black
22----	15664	Oral Pushrod, Black
23----	15064	Spring
24----	15739	Gasket, Oral Seal
25----	15663	Oral Button, Black
26----	15626	Mouthpiece

Part numbers in **BOLD ITALICS** indicate standard overhaul replacement part.

Swivel Inflator

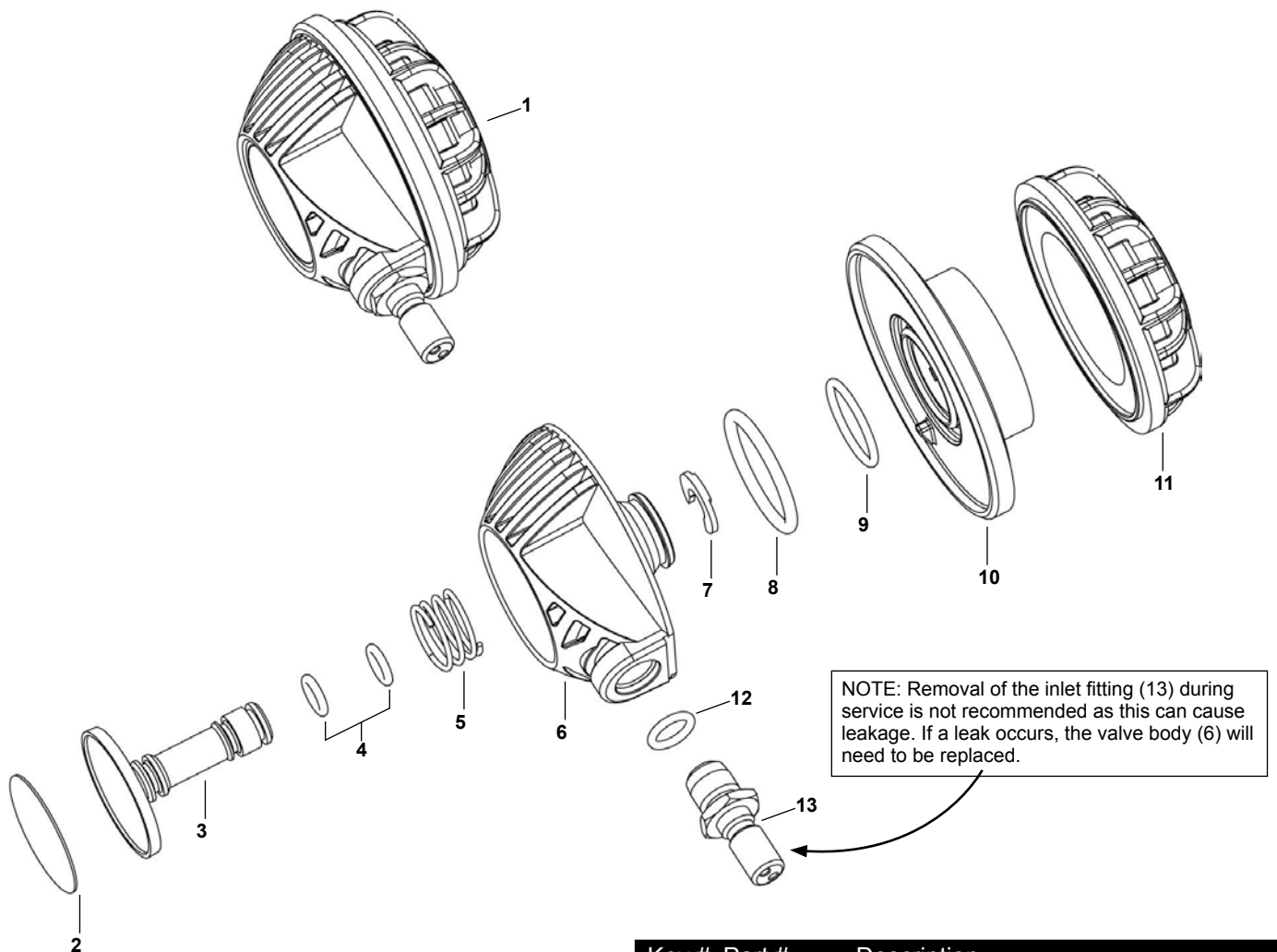

Key #	Part #	Description
1	AP0703/US	Swivel Inflator, Complete, Fusion BC
2	15606	Decal
3	AP7008	Button
4	AP1154	O-ring
5	AP7002	Spring
6	AP7007	Valve Body
7	AP7003	Circlip
8	AP1277	O-ring
9	AP1298	O-ring
10	AP7006	Base
11	AP1568D	Cap Retainer
12	AP1409	O-ring
13	AP7005	Inlet Fitting

Part numbers in **BOLD ITALICS** indicate standard overhaul replacement part.

AirMic Airway

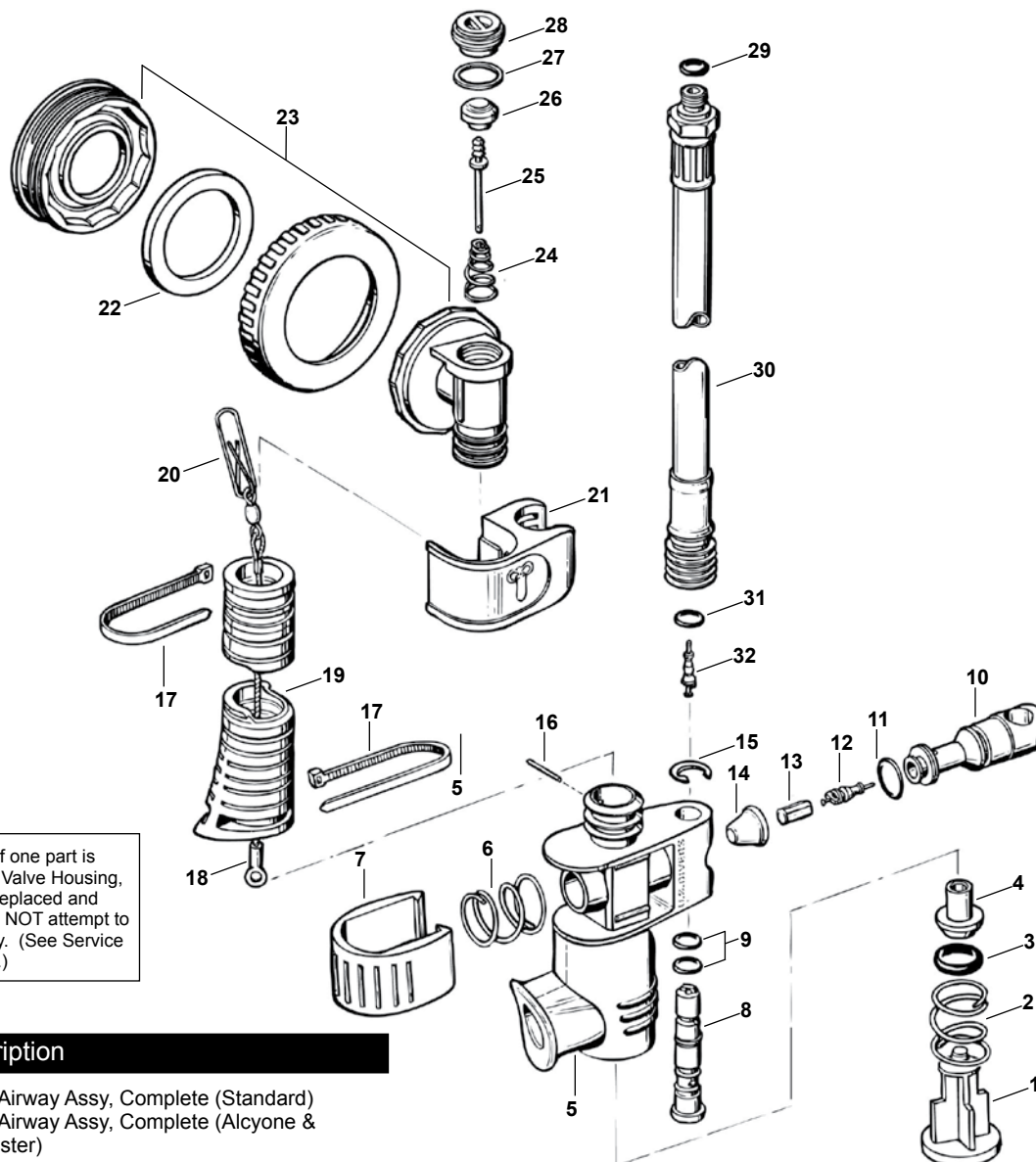

***NOTE:** When replacement of one part is necessary, the Rapid Exhaust Valve Housing, Manifold, and Collar must be replaced and installed together as a kit. DO NOT attempt to replace these parts individually. (See Service Addendum - Doc. No. 778602.)

Key #	Part #	Description
-------	--------	-------------

-----	778601	AirMic Airway Assy, Complete (Standard)
-----	778670	AirMic Airway Assy, Complete (Alcyone & SeaMaster)
1----	778658	Oral Inflation/Deflation Button
2----	778623	Spring
3----	820047	O-ring
4----	778659	Button Retainer
5----	778613	Inflator Housing Assy
6----	778623	Spring
7----	778606	Power Inflator Button-NY
-----	778641	Power Inflator Button-Aqua
-----	778617	Power Inflator Button-Blue
-----	778627	Power Inflator Button-Grey
8----	778618	Inlet Fitting Assy
9----	820010	O-ring
10----	NLA	Valve Body
11----	820013	O-ring
12----	778564	Valve Core
13----	778624	Pin
14----	778614	Cap
15----	860137	Retaining Ring
16----	778546	Roll Pin
17----	104913	Clamp
18----	778648	Cable Assy (Standard Length)
-----	778649	Cable Assy (Long - Alcyone)
19----	778653	Airway Tube (Standard Length)

Key #	Part #	Description
-------	--------	-------------

-----	778652	Airway Tube (Long - Alcyone)
20----	15652	Clip, Cable
21----	778615	Airway Retainer
22----	15309	Gasket, AirMic Manifold
23----	NLA	Kit, Housing, Manifold, Collar, & Gasket*
24----	778542	Spring, Rapid Exhaust Valve
25----	778558	Stem, Rapid Exhaust Valve
26----	778559	Seat, Rapid Exhaust Valve
27----	778568	Gasket, Rapid Exhaust Valve
28----	778543	End Plug, Rapid Exhaust Valve
29----	820011	O-ring
30----	24822	LP Inflator Hose, 22"
-----	24825	LP Inflator Hose, 25"
-----	24827	LP Inflator Hose, 27"
-----	24833	LP Inflator Hose, 33"
-----	25455	LP Inflator Hose, Hi Flo, 27.5" (AirMic only)
-----	41523	LP Inflator Hose, Hi Flo, 29.5" (AirMic only)
31----	820043	O-ring
32----	778564	Valve Core
n/s----	42639	O-ring Kit, Hi-flow Quick Disconnect

Part numbers in **BOLD ITALICS** indicate standard overhaul replacement part.

Mariner Twin Backpack • Twin Cylinder Adapter Kit

MARINER TWIN BACK PACK

TWIN CYLINDER ADAPTER KITS

(Alcyone, Sonic, Seamaster, Cousteau RDS)

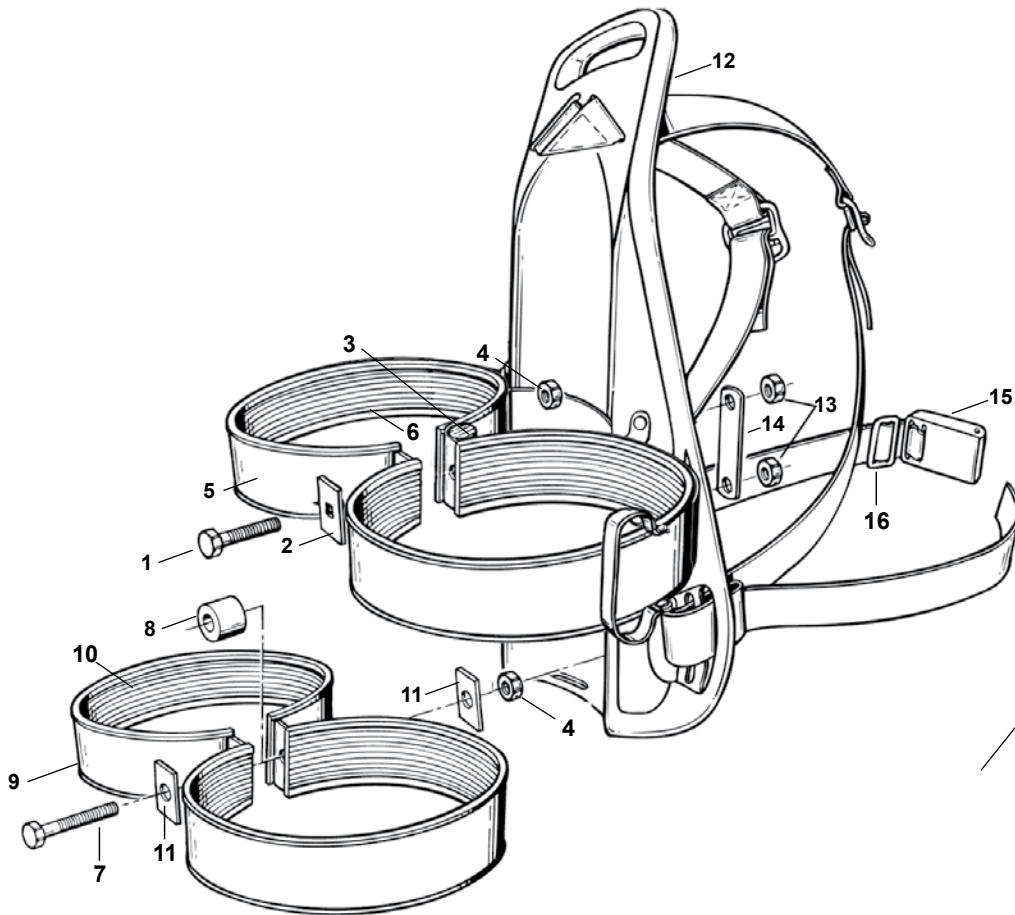

Key #	Part #	Description
-----	083400	Mariner Twin Back Pack
1----	838032	Bolt, Hex, .3125-18x3"
2----	082304	Plate, Back-up
3----	082923	Spacer
4----	852021	Nut, Hex, 5/16-18
5----	083401	Band, Top, 7.25"
6----	082940	Cover, Non-slip
7----	838031	Bolt, Hex, .312-18x4"
8----	082729	Spacer, 1" x 2", Blk Nylon
9----	083410	Band, Bottom, 7.25"
10----	081240	Cover, Non-slip
11----	081245	Plate, Back-up
12----	082801	Frame
13----	852014	Nut, #10-32, Brass
14----	081810	Brace
15----	10081	Buckle Cam
16----	762325	Slide, Buckle

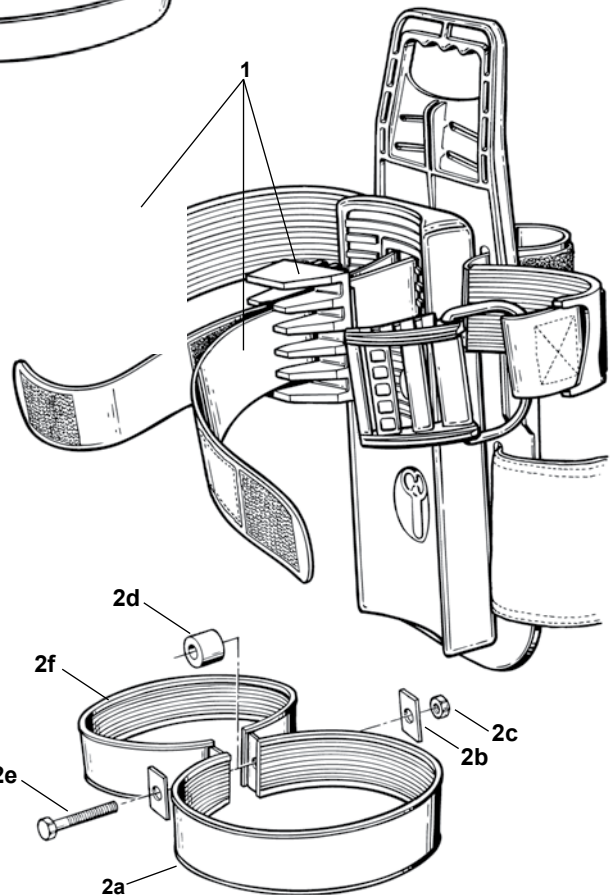

Key #	Part #	Description
1----	083403	Twin Cylinder Spacer Kit (includes webbing)
2----	083405	Twin Cylinder Band Kit, 7.25" diameter (includes 2a - 2f)
2a----	083410	Band, 7.25"
2b----	081245	Back Up Plate
2c----	852021	Nut, Hex, 5/16-18
2d----	082729	Spacer, 1"x2", Blk Nylon
2e----	838031	Bolt, Hex, .312-18x4"
2f----	081240	Cover, Non-slip

Kam Pac • Twin Harness • Military BC (394050)

MARINER KAM PAC (088150)

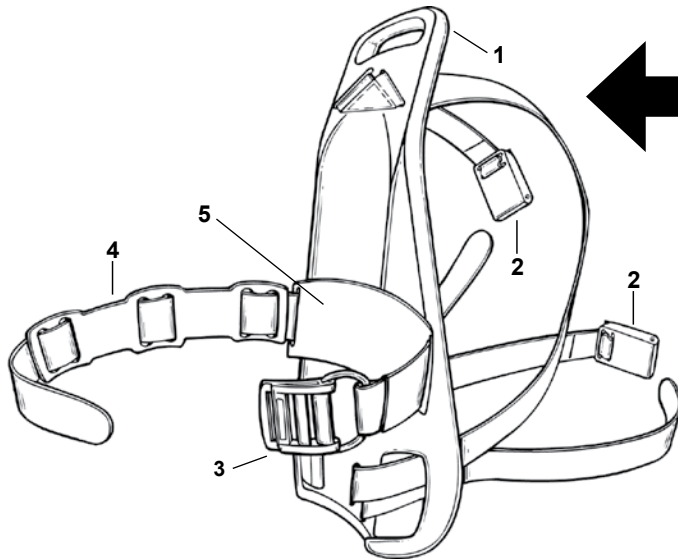

Key #	Part #	Description
1----	088110	Frame
2----	10081	Buckle Cam
3----	28228	Universal Tank Band
4----	10017	Traction Sleeve, Tank Band
5----	088107	Traction Pad, Slotted
n/s----	088151	Non-slip Lanyard

Key #	Part #	Description
-----	082700	7.25" Harness Assembly, Complete
-----	081200	6.9" Harness Assembly, Complete
-----	081215	Strap Kit
1----	081245	Back-up Plate
2----	074305	Reserve Pull Rod
3----	081240	Cover, Non-slip
4----	838031	Bolt, Hex, .312-18x4"
5----	082729	Spacer, 1"x2". Blk Nylon
6----	852021	Hex Nut
7----	082723	Band, Bottom
8----	082721	Band, Top

TWIN HARNESS ASSEMBLY (for 7.25" cylinders)

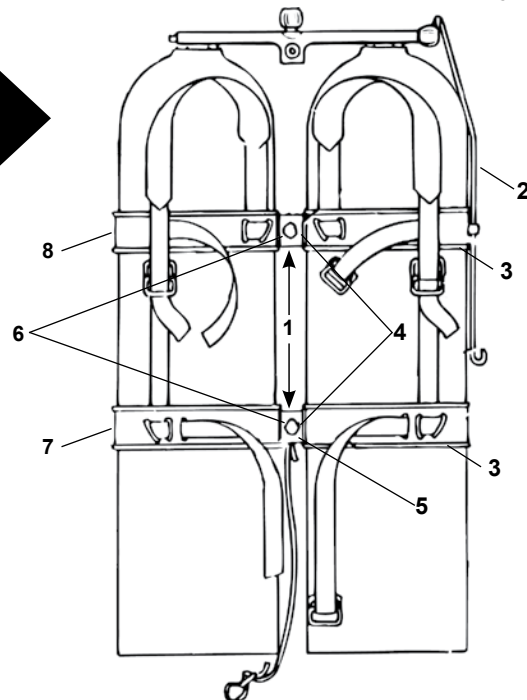

CALYPSO MILITARY BC (394050)

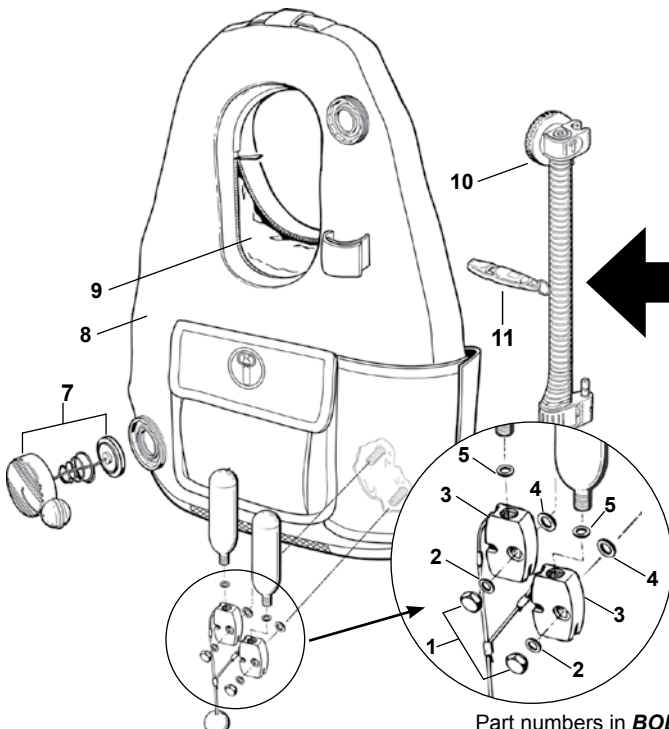

Key #	Part #	Description
1----	13216	Cap Nut
2----	15737	Gasket
3----	13207	Firing Mechanism, W/O Ball & Cord
4----	15738	Gasket
5----	704014	Gasket, CO₂ Cartridge
6----	13220	CO ₂ Cartridge, 38 gram
7----	42754	Overpressure Relief Valve Assembly
8----	4394051	Outer Bag
9----	394052	Inner Bladder
10----	778691	AirMic Airway Assy, Complete (Std. Length)
-----	42746	Powerline Airway Assy (after 8/2000)
11----	12219	Whistle

Part numbers in **BOLD ITALICS** indicate standard overhaul replacement part.

Key #	Part #	Description
-------	--------	-------------

Balance/Libra (SeaQuest)

1----	42767	Weight Pouch, Universal, 10 lb, Surelock
2----	42726	Weight Pouch, Universal 10 lb
3----	15309	Gasket, Universal Connector
4----	24822	LP Hose, 22", SM-MD
5----	24825	LP Hose, 25", ML-LG
6----	24827	LP Hose, 27", XL
7----	28228	Universal Tank Band
8----	42754	Dump Valve Kit, Universal
9----	427039	Chest Strap Kit, Removeable (Libra only)
<i>Optional Upgrade</i>		
9----	427040	Carry Handle Kit (Large Contour Pack only)

Black Diamond (SeaQuest)*Weight Pouches*

1----	42768	16 lb, Surelock
2----	42716	16 lb, Universal
3----	42751	16 lb, Deluxe (2000+)
(carry handle & retainer straps)		
4----	42717	16 lb, Loop Flap
(1995 Model w/ hook on BC only)		

Waist Bands with Swivel Buckle

5----	430411	Waistband Assy, 377, SM, w/Surelock
6----	430412	Waistband Assy, 377, MD, w/Surelock
7----	430413	Waistband Assy, 377, ML, w/Surelock
8----	430414	Waistband Assy, 377, LG, w/Surelock
9----	430415	Waistband Assy, 377, XL, w/Surelock
10----	43040.1	Waistband Assembly, 371, SM, w/Surelock
11----	43040.2	Waistband Assembly, 371, MD, w/Surelock
12----	43040.3	Waistband Assembly, 371, ML, w/Surelock
13----	43040.4	Waistband Assembly, 371, LG, w/Surelock
14----	43040.5	Waistband Assembly, 371, XL, w/Surelock
15----	43020.1	Waistband Assembly, 360, SM
16----	43020.2	Waistband Assembly, 360, MD
17----	43020.3	Waistband Assembly, 360, ML
18----	43020.4	Waistband Assembly, 360, LG
19----	43020.5	Waistband Assembly, 360, XL

Waist Bands w/2" Lock Monster Buckle

20----	43019.1	Waistband Assembly, 346, SM
21----	43019.2	Waistband Assembly, 346, MD
22----	43019.3	Waistband Assembly, 346, ML
23----	43019.4	Waistband Assembly, 346, LG
24----	43019.5	Waistband Assembly, 346, XL

Hardware

25----	15071	Screw (for Multi-set Waistband)
26----	15072	Nut (for Multi-set Waistband)
27----	15309	Gasket, Universal Connector
28----	24825	LP Hose, 25", SM
29----	24827	LP Hose, 27", MD-XL
30----	28228	Universal Tank Band
31----	42754	Dump Valve Kit, Universal
32----	427039	Removeable Chest Strap Kit (1996+)

Optional Upgrades

33----	427030	Waistband Expander Kit, (adds 6" in length)
34----	427038	Removeable Crotch Strap Kit (1997+)
35----	427042	Twin Tank Kit (must have large Contour Pack)
36----	427040	Carry Handle Kit (must have large Contour Pack)
37----	42720	Carabiner Clip

Cousteau RDS (Aqua Lung)

1----	42749	Weight Pouch (single)
2----	42754	Dump Valve Kit, Universal
3----	761947	Stabilizer Strap, Cylinder
4----	28228	Universal Tank Band
5----	12039	Hose Retainer

Diva LX (SeaQuest)

1----	42767	Weight Pouch, Universal, 10 lb, Surelock
2----	42726	Weight Pouch, Universal, 10 lb
3----	12019	Clip Lock, Multi-Set Waistband
4----	12235	Buckle, Female, 1.5", Airlock
5----	12240	Buckle, Female, 1.0", Airlock

Key #	Part #	Description
-------	--------	-------------

6----	12241	Buckle, Male, 1.0", Airlock
7----	15309	Gasket, Universal Connector
8----	24822	LP Hose, 22", XS-MD
9----	24825	LP Hose, 25", ML-LG
10----	42754	Dump Valve Kit, Universal
11----	28228	Universal Tank Band

Diva XLT • Diva QD • Diva (SeaQuest)

1----	42726	Weight Pouch, Universal, 10 lb
2----	12019	Clip Lock, Multi-set Waistband
3----	12235	Buckle, Female, 1.5", Airlock
4----	12024	Buckle, Female, 1.5", Standard (pre-2002)
5----	12240	Buckle, Female, 1.0", Airlock
6----	12241	Buckle, Male, 1.0", Airlock
7----	12048	Buckle, Female, 1.0", Standard (pre-2002)
8----	12088	Buckle, Male, 1.0", Standard (pre-2002)
9----	15309	Gasket, Universal Connector
10----	24822	LP Hose, 22", XS-MD
11----	24825	LP Hose, 25", ML
12----	42754	Dump Valve Kit, Universal
13----	28228	Universal Tank Band
14----	12039	Accessory Hose Clip
15----	12060	Snaphook

Elan RDS (Aqua Lung)

1----	42726	Weight Pouch, Universal, 10 lb, Grey Handle
2----	42748	Weight Pouch, 10 lb, Yellow Handle
3----	42754	Dump Valve Kit, Universal
4----	10017	Traction Sleeve, Tank Band
5----	28228	Universal Tank Band
6----	761947	Stabilizer Strap, Cylinder
7----	12024	Buckle, Female, 1.5", Standard.
8----	12037	Buckle, Male, 1.5", Standard.
9----	12235	Buckle, Female, 1.5", Airlock.
10----	12261	Buckle, Male, 1.5", Airlock.
11----	12039	Hose Retainer, Clip-on

Eva (SeaQuest)

1----	12024	Buckle, Female, 1.5"
2----	12037	Buckle, Male, 1.5"
3----	15309	Gasket, Universal Connector
4----	24822	LP Hose, 22", SM-MD
5----	24825	LP Hose, 25", LG
6----	28228	Universal Tank Band
7----	42726	Weight Pouch, Universal 10 lb
8----	42754	Dump Valve Kit, Universal

Fusion (SeaQuest)

1----	42767	Weight Pouch, Universal, 10 lb, Surelock
2----	12116	Fastener, Ratchet, 1/4"x1", SM-MD
(attaches tank web to backpack)		
3----	12117	Fastener, Ratchet, 3/4" x 3/4", ML-XL
(attaches tank web to backpack)		
4----	12241	Buckle, Male, 1", Airlock
5----	15309	Gasket, Universal Connector
6----	24833	LP Hose, 33", SM-MD
7----	24836	LP Hose, 36", ML
8----	24840	LP Hose, 40", LG-XL
9----	42754	Dump Valve Kit, Universal
10----	427073	Bladder, SM-ML
11----	427074	Bladder, LG-XL
12----	427040	Carry Handle Kit (ML-XL only)
13----	42770	Oral Inflator Assembly
14----	AP0703/US	Swivel Inflator, w/o Logo
15----	15606	Dome Logo, Swivel Inflator
16----	4270801	Waistband Assy, SM
17----	4270802	Waistband Assy, MD
18----	4270803	Waistband Assy, ML
19----	4270804	Waistband Assy, LG
20----	4270805	Waistband Assy, XL
21----	28228	Universal Tank Band

Latitude (SeaQuest)

1----	42726	Weight Pouch, Universal, 10 lb
2----	12235	Buckle, Female, 1.5", Airlock

Key #	Part #	Description
3----	12261	Buckle, Male, 1.5", Airlock
4----	15309	Gasket, Universal Connector
5----	24822	LP Hose, 22", XS-MD
6----	24825	LP Hose, 25", ML-LG
7----	24827	LP Hose, 27", XL
8----	42754	Dump Valve Kit, Universal
9----	427039	Chest Strap Kit, Removeable
10----	28228	Universal Tank Band

Malibu (Aqua Lung/SeaQuest)

1----	42726	Weight Pouch, Universal, 10 lb, Grey Handle
2----	42748	Weight Pouch, Universal, 10 lb, Yellow Handle
3----	42754	Universal Pull Dump and OP Relief Valve
4----	10017	Traction Sleeve, Universal Tank Band
5----	28228	Universal Tank Band
6----	761947	Stabilizer Strap, Cylinder
7----	12117	3-Bar Slide, 1"
8----	12024	Buckle, Female, 1.5", Standard
9----	12037	Buckle, Male, 1.5", Standard
10----	12235	Buckle, Female, 1.5", Airlock
11----	12261	Buckle, Male, 1.5", Airlock
12----	12240	Buckle, Female, 1.0", Airlock
13----	12241	Buckle, Male, 1.0", Airlock
14----	15309	Gasket, Universal Connector
15----	24825	LP Hose, 25", XS-MD
16----	24827	LP Hose, 27", LG-XL
17----	427039	Removable Chest Strap Kit
18----	12060	Snaphook (in key pocket)
19----	088152	Cord Lock for Mesh Bag (post 9/05)

Maverick (Aqua Lung)

1----	42726	Weight Pouch, Universal, 10 lb
2----	42754	Dump Valve Kit, Universal
3----	10017	Traction Sleeve, Tank Band
4----	088107	Traction Pad, Slotted
5----	28228	Tank Band, Universal
6----	12024	Buckle, Female, 1.5", Standard.
7----	12037	Buckle, Male, 1.5", Standard.
8----	12235	Buckle, Female, 1.5", Airlock
9----	12261	Buckle, Male, 1.5", Airlock
10----	15309	Gasket, Universal Connector
11----	24822	LP Hose, 22", XS-Sm
12----	24825	LP Hose, 25", MD
13----	24827	LP Hose, 27", LG-XL

Passport (SeaQuest)

1----	42726	Weight Pouch, Universal, 10 lb
2----	088152	Cord Lock
3----	12240	Buckle, Female, 1", Airlock
4----	12241	Buckle, Male, 1", Airlock
5----	15309	Gasket, Universal Connector
6----	24822	LP Hose, 22", XS-MD
7----	24825	LP Hose, 25", ML-LG
8----	24827	LP Hose, 27", XL
8----	42754	Dump Valve Kit, Universal
9----	427039	Chest Strap Kit, Removeable
10----	28228	Universal Tank Band

Patriot (Aqua Lung)

1----	42716	Weight Pouch, Universal, 16 lb
2----	42754	Dump Valve Kit, Universal
3----	10017	Traction Sleeve, Tank Band
4----	088107	Traction Pad, Slotted
5----	28228	Tank Band, Universal
6----	24827	LP Hose, 27"
7----	15309	Gasket, Universal Connector
8----	12247	Buckle, Female, 2.0", Airlock
9----	12248	Buckle, Male, 2.0", Airlock
10----	12114	Batten, Back Adjustment System
11----	15071	Screw, Adjustable Weight Module System
12----	15072	Nut, Adjustable Weight Module System
13----	427039	Chest Strap Kit, Removeable
14----	427062	Bladder

Key #	Part #	Description
15----	41952	<i>Optional Upgrade</i>
16----	427061	Hose Mount Kit, Squeeze Lock Knife
17----	427059	Wt. Module Extender (adds 3" per side)
18----	427038	Tank Band Kit, Twin Cylinders
		Crotch Strap Kit

Pro • Pro QD • Pro QD+ • Pro XLT (SeaQuest)

Weight Pouches (Pro QD+, Pro XLT)

1----	42768	Weight Pouch, 16 lb, Surelock, LG-XXL (ML on XLT)
2----	42767	Weight Pouch, 10 lb, Surelock, XS-ML
3----	42716	Weight Pouch, 16 lb, Universal, LG-XXL
4----	42726	Weight Pouch, 10 lb, Universal, XS-ML
5----	12235	Buckle, Female, 1.5", Airlock (Pro, Pro QD+)
6----	12261	Buckle, Male, 1.5", Airlock (Pro, Pro QD+)
7----	12241	Buckle, Male, 1.0", Airlock (Pro, Pro QD+)
8----	12024	Buckle, Female, 1.5", Standard (pre-2002)
9----	12037	Buckle, Male, 1.5", Standard (pre-2002)
10----	12088	Buckle, Male, 1.0", Standard (pre-2002)
11----	15309	Gasket, Universal Connector
12----	24822	LP Hose, 22", XS-MD
13----	24825	LP Hose, 25", ML-LG
14----	24827	LP Hose, 27", XL/XXL
15----	28228	Universal Tank Band
16----	42754	Dump Valve Kit, Universal
17----	427040	Carry Handle Kit (large Contour Pack only)
18----	12060	Snaphook
19----	4270900	Waistband, Pro XLT, XS
20----	4270901	Waistband, Pro XLT, SM
21----	4270902	Waistband, Pro XLT, MD
22----	4270903	Waistband, Pro XLT, ML
23----	4270904	Waistband, Pro XLT, LG
23----	4270905	Waistband, Pro XLT, XL

Pro Unlimited (SeaQuest)

Weight Pouches

1----	42768	Weight Pouch, 16 lb, Surelock, LG-XXL
2----	42767	Weight Pouch, 10 lb, Surelock, SM-ML
3----	42751	Weight Pouch, 16 lb, Deluxe, LG-XXL
4----	42752	Weight Pouch, 10 lb, Deluxe, SM-ML
5----	12235	Buckle, Female, 1.5", Airlock
6----	12261	Buckle, Male, 1.5", Airlock
7----	12024	Buckle, Female, 1.5", Standard (pre-2002)
8----	12037	Buckle, Male, 1.5", Standard (pre-2002)
9----	12060	Snaphook
10----	12114	Batten, Adjustable Lumbar System
11----	15309	Gasket, Universal Connector
12----	16316	Screw, Squeeze Lock Knife
13----	16317	Nut, Squeeze Lock Knife
14----	16319	Screw, Metric, Squeeze Lock Knife (July '04)
15----	16320	Nut, Metric, Squeeze Lock Knife
16----	24822	LP Hose, 22", SM-MD
17----	24825	LP Hose, 25", ML-LG
18----	24827	LP Hose, 27", XL-XXL
19----	28228	Universal Tank Band
20----	42754	Dump Valve Kit, Universal
21----	12019	Clip Lock, Multi-set Waistband
22----	41952	Knife Hose Mount Kit, Squeeze Lock Knife
23----	427040	Carry Handle Kit (large Contour Pack only)
24----	427039	Chest Strap Kit, Removeable

Retractor Replacement Parts (before 5/05)

25----	12060	Snaphook
26----	12213	Loop, 1", for Snaphook
27----	12068	Interconnecting Clip
28----	12070	Retractor Gear Box
29----	15120	Screw

Retractor Replacement Parts (after 5/05)

30----	12123	Buckle, F, Q/C-II, Retractor
31----	12124	Ball, Retractor
32----	12125	Buckle, M, Q/C-II, 1 1/8 Split Ring, Retractor
33----	12070	Retractor Gear Box

Raider (SeaQuest)

1----	42756	Weight Pouch, 16 lb, Red Handle
2----	088107	Traction Pad, Slotted

Key #	Part #	Description	Key #	Part #	Description
3----	10017	Traction Sleeve, Universal Tank Band	20----	427032	Waistband Expander Slim for 3" wide band (adds up to 8" in length)
4----	12060	Snap Hook			Wave • Wave Jr.
5----	12114	Batten, Back Adjustment System	1----	42754	Dump Valve Kit, Universal
6----	12247	Buckle, Female, 2.0" Airlock	2----	10017	Traction Sleeve, Tank Band
7----	12248	Buckle, Male, 2.0" Airlock	3----	088107	Traction Pad, Slotted
8----	15071	Screw, Adjustable Weight Module System	4----	28228	Universal Tank Band
9----	15072	Nut, Adjustable Weight Module System	5----	427041	Removable Back Pad
10----	15309	Gasket, Universal Connector			Wave with Fabric Channels (after July '04)
11----	24827	LP Hose, 27"	6----	427020	Waistband w/Strap, XS, 41"
12----	28228	Universal Tank Band	7----	427021	Waistband w/Strap, SM, 43"
13----	42754	Dump Valve Kit, Universal	8----	427022	Waistband w/Strap, MD, 47"
14----	427039	Removeable Chest Strap Kit	9----	427024	Waistband w/Strap, LG, 52"
15----	427058	Bladder, 50 lb	10----	427025	Waistband w/Strap, XL, 55"
16----	427048	Weight Module LT			Wave with Web Channels
17----	427049	Weight Module RT	11----	427050	Waistband, XS, 41"
18----	427071	Outer Bag, Raider	12----	427051	Waistband, SM, 43"
19----	427081	Waistband, SM	13----	427052	Waistband, MD, 47"
20----	427082	Waistband, MD	14----	427054	Waistband, LG, 52"
21----	427084	Waistband, LG	15----	427055	Waistband, XL 55"
		Optional Upgrades	16----	12090	Backpack (one size fits all)
22----	41952	Hose Mount Kit (squeeze Lock to Hose)	17----	15309	Gasket, Universal Connector
23----	427061	Weight Module Extender Kit (adds 3" per side)	18----	15665	Cap, Universal Connector
24----	427059	Tank Band Kit for Twin Cylinders	19----	24822	LP Hose, 22", XS-SM
25----	427060	Redundant Bladder Kit	20----	24825	LP Hose, 25", MD
26----	427038	Crotch Strap Kit	21----	24827	LP Hose, 27", LG-XL
		Sea Master (Aqua Lung)	22----	12048	Buckle, Female, 1.0" (pre-2002)
1----	769296	Weight Pouch (single)	23----	12088	Buckle, Male, 1.0" (pre-2002)
2----	42754	Dump Valve Kit, Universal	24----	12240	Buckle, Female, 1.0", Airlock (2002)
3----	10017	Traction Sleeve, Tank Band	25----	12241	Buckle, Male, 1.0", Airlock (2002)
4----	28228	Universal Tank Band			Wave Jr. Part Only
5----	761947	Stabilizer Strap, Cylinder	26----	427056	Tank Band, 30 cu.ft. Cyl. (Jr. version)
6----	769243	Waistband Assembly, Left, SM	27----	427057	Crotch Strap Kit (Jr. version only)
7----	769244	Waistband Assembly, Right, SM	28----	42718	Weight Pouch, 6 lb, Grey Handle (Jr. version)
8----	769245	Waistband Assembly, Left, MD/LG/XL	29----	42750	Weight Pouch, 6 lb, Yellow Handle (Jr. version)
9----	769246	Waistband Assembly, Right, MD/LG/XL			WTX (Apeks)
10----	15071	Waistband Screw			WTX Harness/Deluxe Webbed Harness
11----	15072	Waistband Nut	1----	10017	Traction Sleeve, Tank Band, WTX
12----	12060	Snaphook	2----	12071	D-ring, 2.0, Dull Tumbled S/S, .25 Dia, WTX/Dlx
		Sonic (Aqua Lung)	3----	12252	Slide, 2.0, 3 Bar, S/S Serrated, WTX/Dlx
1----	10074	Backpack Frame, XS-MD	4----	12253	D-ring, 2.0, Bent, Dull Tumbled, S/S, WTX/Dlx
2----	NLA	Backpack Frame, LG-XL	5----	12285	Buckle, 2.0, S/S, Cam, Heavy Duty, WTX/Dlx
3----	10071	Washer	6----	28228	Universal Tank Band, WTX
4----	10072	Screw	7----	427039	Removeable Chest Strap Kit, WTX
5----	766763	Backpack Pad, Sonic II, SM	8----	762325	Slide, Buckle, WTX/Dlx
6----	766761	Backpack Pad, Sonic II, LG	9----	42778	Inflator Hold Down, Reflective, Black, WTX
7----	766745	Cummerbund, Sonic II, XS	10----	42779	Removeable Backpad, WTX
8----	766746	Cummerbund, Sonic II, SM	11----	42780	Crotch Strap Kit, 2.0, WTX/Dlx
9----	766747	Cummerbund, Sonic II, MD	12----	42781	Elastic Retainer Loop, 1.0, Chest, WTX
10----	766748	Cummerbund, Sonic II, LG	13----	42782	Elastic Retainer Loop, 1.5, Straps, WTX/Dlx
11----	766749	Cummerbund, Sonic II, XL	14----	42786	Neo Sleeve, Dlx
12----	10075	Backpack Cradle Assy			Wt System, Surelock, 10lb
13----	28228	Universal Tank Band	1----	15050	Screw, Threaded, 3/8, S/S, Male
		Spectrum 4, 3, 2, 1 (SeaQuest)	2----	15051	Barrel, Threaded, 1/4, S/S, Female
1----	15309	Gasket, Universal Connector	3----	42784	Wt Pouch, 10lb. Surelock
2----	12012	Fastener Ratchet (attaches backpad to pack)	4----	42785	Wt Holster, 10lb. Surelock
3----	12024	Buckle, Female, 1.5"			Wt System, Surelock Attachment
4----	12039	Accessory Hose Clip	1----	15050	Screw, Threaded, 3/8, S/S, Male
5----	12048	Buckle, Female, 1.0"	2----	15051	Barrel, Threaded, 1/4, S/S, Female
6----	12088	Buckle, Male, 1.0"	3----	15128	Washer, Shoulder, 1/4, Nylon
7----	12060	Snaphook			Bladder, WTX3, WTX6, WTX8
8----	24822	LP Hose, 22" (XS, SM, MD)	1----	15309	Gasket, Universal Connector
9----	24825	LP Hose, 25" (ML, LG)	2----	24827	LP Hose, 27"
10----	24827	LP Hose, 27" (XL)	3----	15665	Cap, Universal Connector, WTX6/8
11----	28228	Universal Tank Band	4----	42754	Dump Valve Kit, Universal
12----	42754	Dump Valve Kit, Universal	5----	42772	Apeks Airway Complete
13----	12240	Buckle, Female, 1.0", Airlock (spec 1 only, post 2002)	6----	12277	Pull Knob, Nylon, Black
14----	12241	Buckle, Male, 1.0", Airlock (spec 1 only, post 2002)	7----	42783	Retainer Loop
15----	427033	Backpad Kit, LG-XXL	8----	42788	Bladder Packaged, Tech Wing, WTX6/8
16----	427034	Backpad Kit, XS-ML			
		Optional Upgrades			
19----	427031	Waistband Expander for 4" to 5.5" wide band (adds up to 8" in length)			

Cap-off Kit • Universal Dump Valve Kit • CO2 Assembly • Misc

CAP-OFF KIT

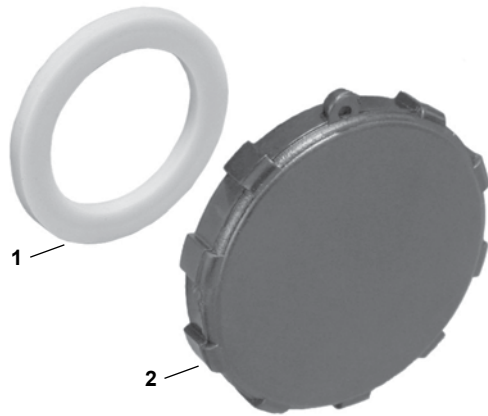

Key #	Part #	Description
1----	15309	Gasket, Connector Seal
2----	15665	Cap, Connector, Acme Thread

UNIVERSAL DUMP VALVE KIT

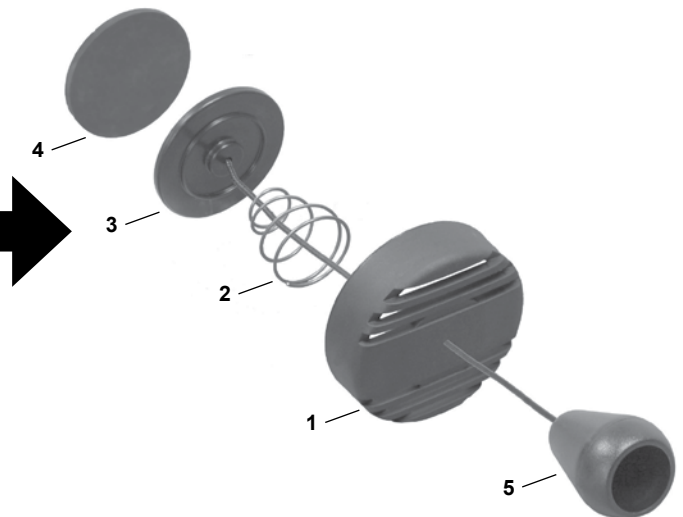

Key #	Part #	Description
----	42754	Universal Dump Valve Kit, Acme Thread
----	42722	Universal Dump Valve Kit, Std Thread, Pre-1988
1----	10079	Cap, Over Pressure
2----	15617	Spring
3----	15650	Plate
4----	15604	Seal
5----	12234	Pull Knob

CO2 ASSEMBLY

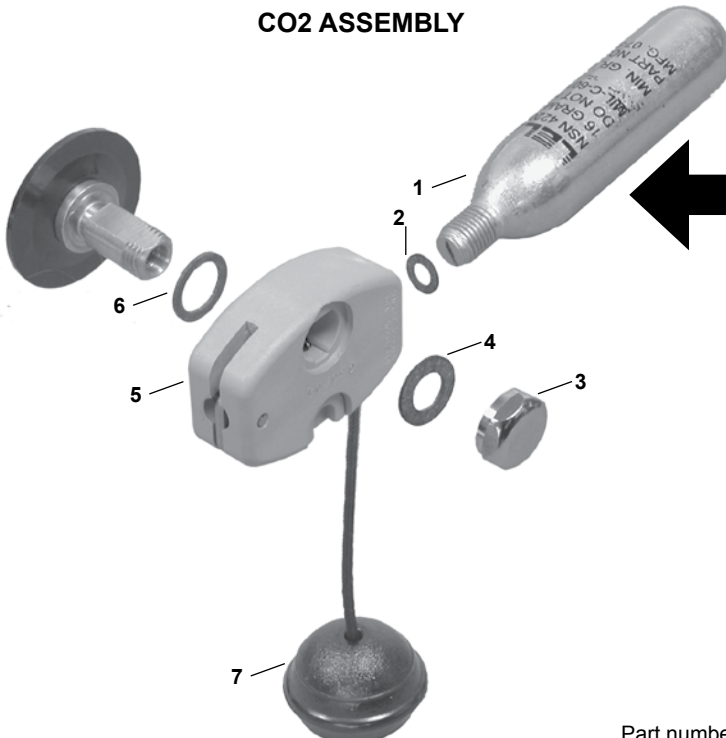

Key #	Part #	Description
1----	13211	CO2 Cartridge, 16 gram
----	42727	Detonator Kit (includes parts below)
2----	704014	Gasket
3----	13216	Nut
4----	15737	Nut Gasket
5----	13207	Detonator
6----	15738	Base Gasket
7----	12234	Pull Bob

MISCELLANEOUS

Key #	Part #	Description
n/s----	42611	BC Puncture Repair Kit
n/s----	13211	CO2 Cartridge, 16 gram, for Snorkel Vest
n/s----	42720	Carabiner Clip

Part numbers in **BOLD ITALICS** indicate standard overhaul replacement part.

Cobra

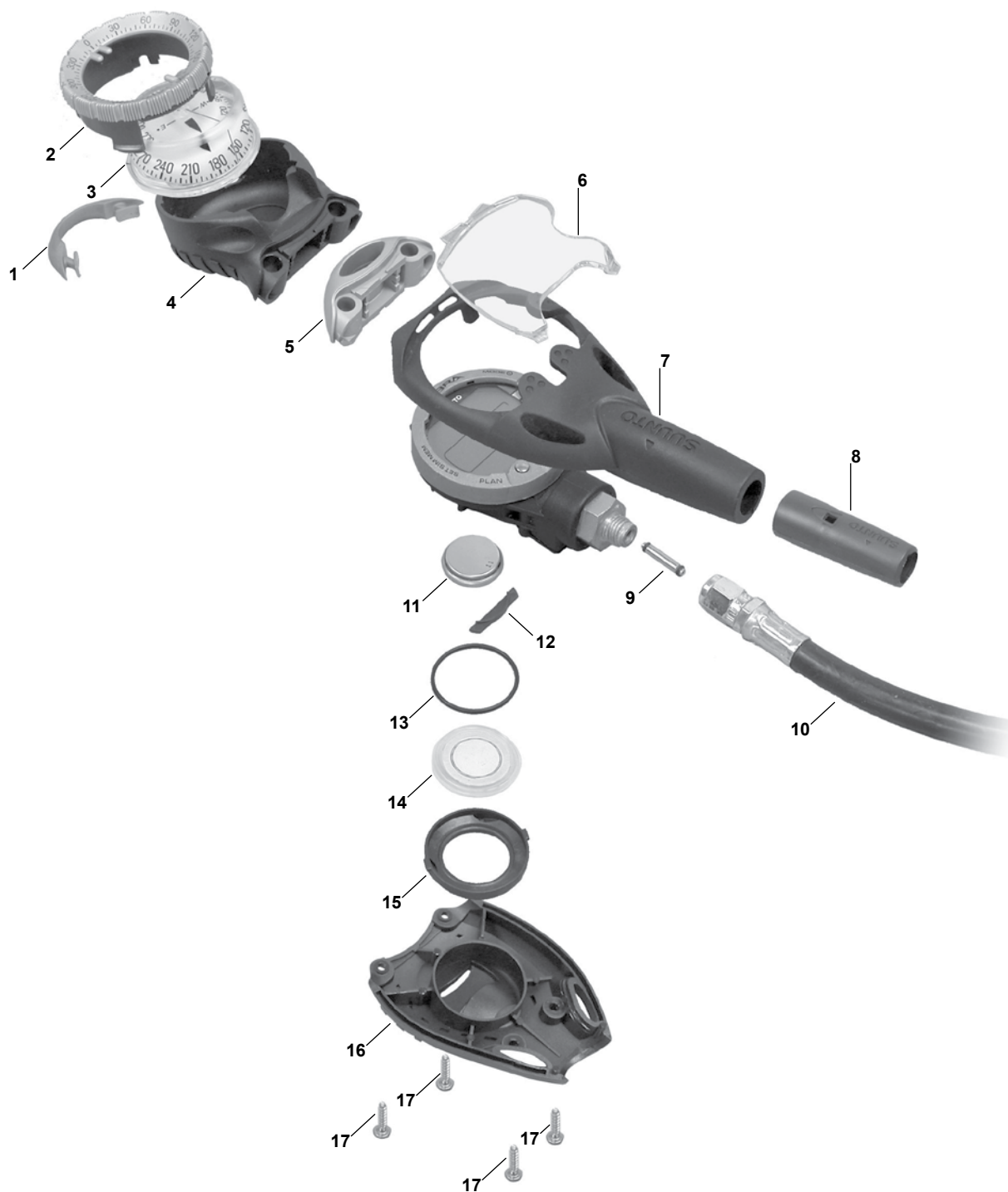

Key #	Part #	Description
-------	--------	-------------

n/s---- Owners manual available at www.aqualung.com

1----	V6281	Hook
2----	6310	Bezel, SK7, w/Friction Ring
3----	413173	Module, Compass, SK7
4----	K5459	Boot, Compass, SK7, CB71
5----	413205	End Cap
6----	413204	Shield, Display, Cobra
7----	413206	Boot, Front, Cobra
8----	5506	Hose Protector (2 pack)

Key #	Part #	Description
-------	--------	-------------

9----	730486	Air Spool, SPG, w/O-rings, Single
----	V5580	Air Spool, SPG, w/O-rings, 5-Pack
10----	102023	Hose, HP
11----	413194	Battery Kit (Includes items 11, 12, 13 & 15)
12----	413195	Spacer, Battery
13----	413127	O-ring
14----	413196	Cover, Battery, w/Beeper
15----	413197	Ring, Retaining, Battery Cover
16----	413207	Back Cover, Cobra Boot
17----	413208	Screw, Cobra Boot (4 required)

Part numbers in **BOLD ITALICS** indicate standard overhaul replacement part.

Vytec • Vyper • Gekko • Vytec/D9 Transmitter

VYTEC/VYPER/GEKKO WRIST UNIT

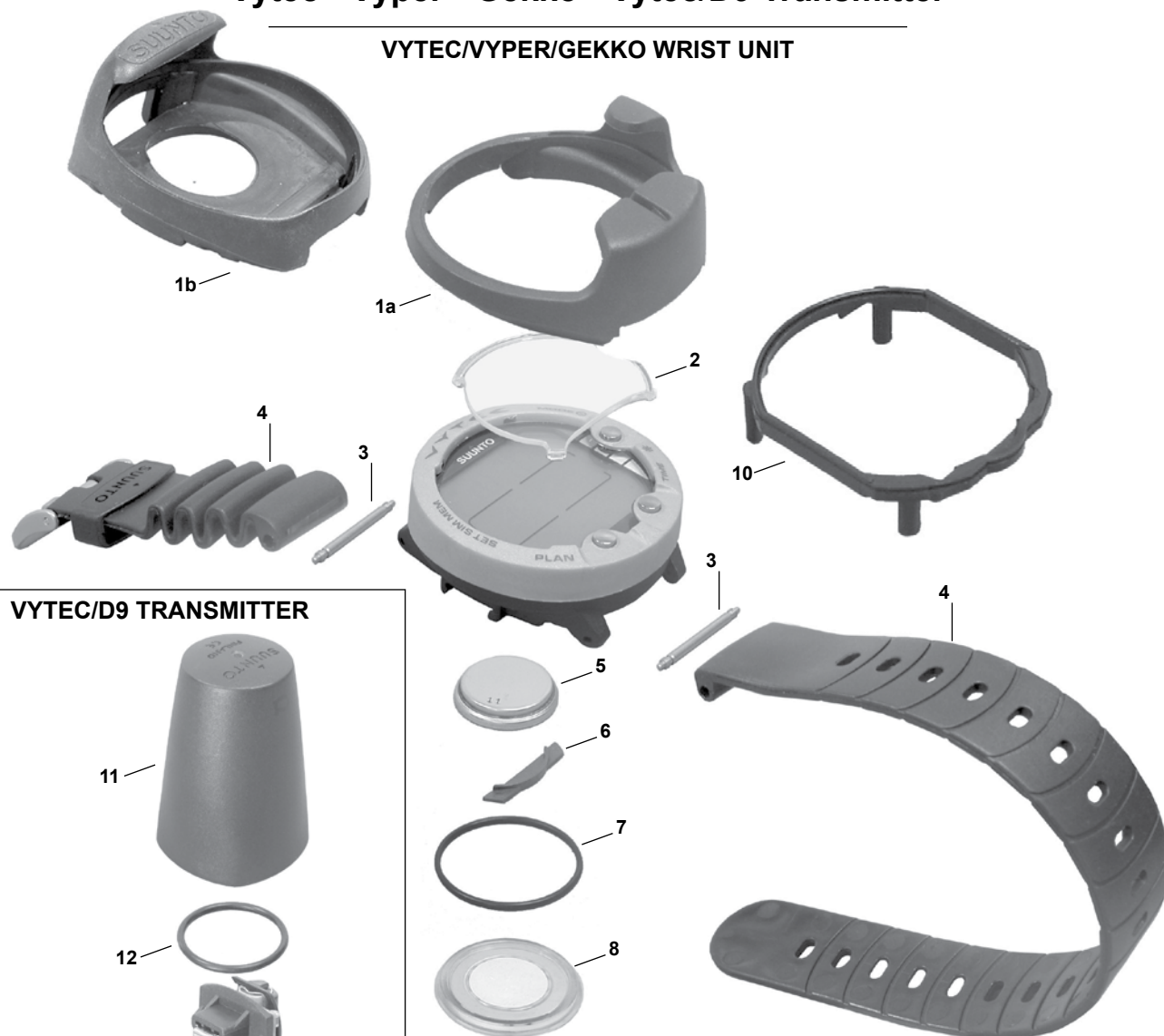

VYTEC/D9 TRANSMITTER



Key # Part # Description

n/s ---- Owners manual available at www.aqualung.com

1a ----	K5534	Boot, Wrist, Vytec TN6
1b ----	413168	Boot, Wrist, Vyper
2 ----	413202	Shield, Display
3 ----	413191	Spring Bar
4 ----	413167	Strap, Wrist (includes 2 spring bars, item 3)
5 ----	413194	Battery Kit (includes items 5, 6, 7 & 9)
6 ----	413195	Spacer, Battery
7 ----	413127	O-ring
8 ----	413196	Cover, Battery, w/Beeper
9 ----	413197	Ring, Retaining, Battery Cover
10 ----	413166	Adapter, Console (CB52)

Key #	Part #	Description
11 ----	V5824	Cap
12 ----	K5538	O-ring
13 ----	413154	Battery, 1/2AA Lithium, 3v
14 ----	957004	O-ring, HP
15 ----	K5542	Screw (4 required)

Part numbers in **BOLD ITALICS** indicate standard overhaul replacement part.

Suunto CB Console • Quick Disconnect

CB CONSOLE

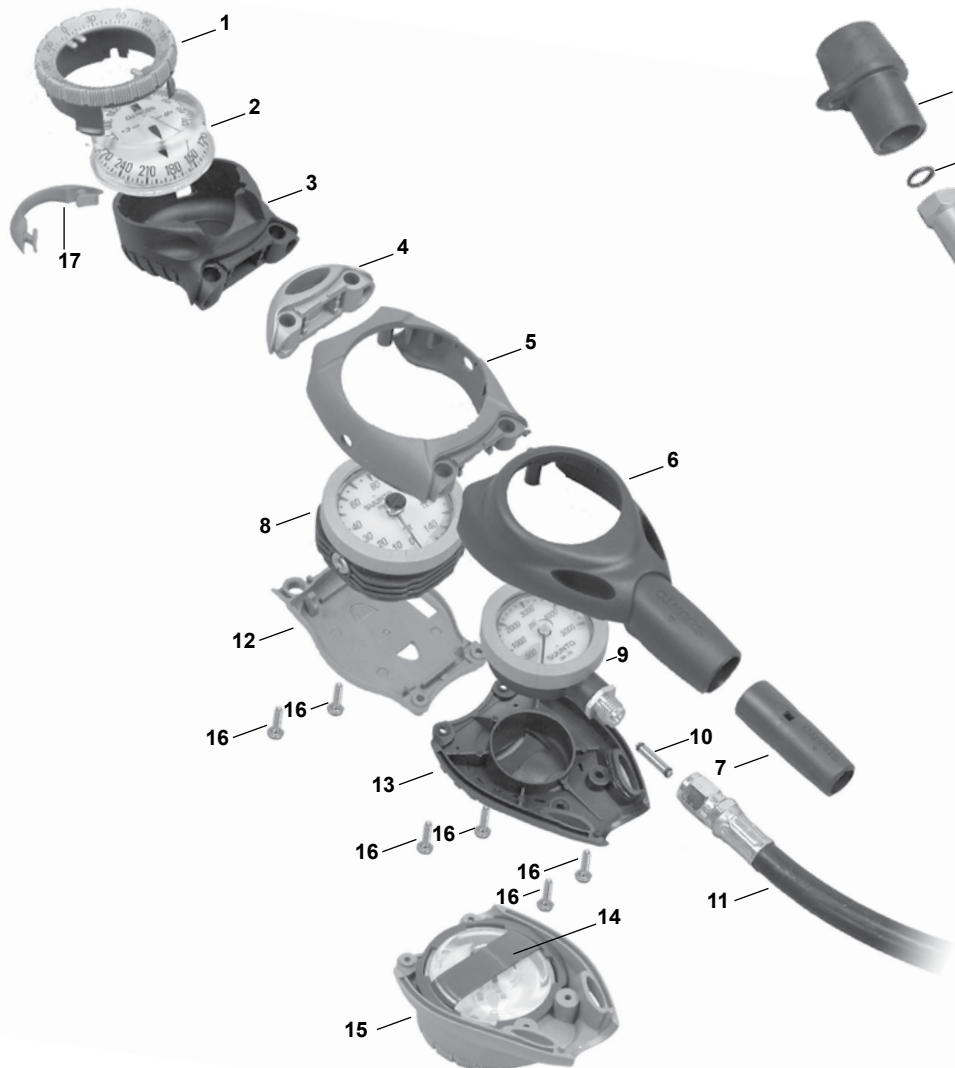

QUICK DISCONNECT

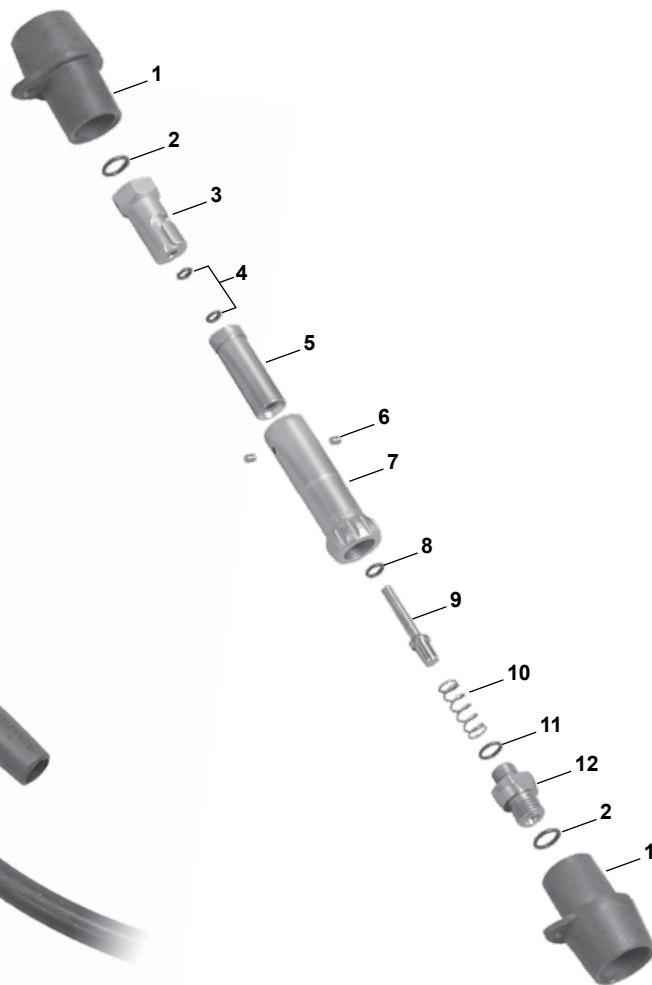

Key #	Part #	Description
-----	5237	Boot Kit, CB1 (includes 4, 6, 7, 13, 16)
-----	5236	Boot Kit, Inline (includes 5, 12, 16)
1 ----	6310	Bezel Kit, SK7 End Mount
2 ----	413173	Compass Module, SK7
3 ----	K5459	Boot, SK7 Endmount
4 ----	413205	End Cap
5 ----	n/a	Housing, Inline Boot
6 ----	n/a	Housing, CB1 Boot
7 ----	5506	Hose Protector (2 pack)
8 ----	41128	Module, Depth Gauge, 150'
-----	V5306	Module, Depth Gauge, 230'
9 ----	41175	SPG, Imperial, 5000 PSI
10 ----	730486	Air Spool, SPG, w/O-rings, Single
-----	V5580	Air Spool, SPG, w/O-rings, 5-Pack
11 ----	102023	Hose, HP
12 ----	n/a	Backplate, Inline Boot
13 ----	K5200	Backplate, CB1 Boot
14 ----	6311	Bezel Kit, SK7, Backmount
15 ----	K5201	Boot, SK7, Backmount
16 ----	413208	Screw
17 ----	V6281	Clip, End Mount

Key #	Part #	Description
1 ----	V5887	Plug, Rubber (single)
2 ----	957004	O-ring, HP
3 ----	5505	QR Fitting, Male
4 ----	K5168	O-ring, Internal (2 required)
5 ----	n/a	HP Housing
6 ----	n/a	Pin, Retaining
7 ----	n/a	QR Fitting, Female
8 ----	K5172	O-ring, Valve Pin
9 ----	n/a	Valve Pin
10 ----	n/a	Spring
11 ----	K5166	O-ring
12 ----	n/a	Fitting, HP

Part numbers in **BOLD ITALICS** indicate standard overhaul replacement part.

Eon • Favor Air Lux • Favor/Fusion • Solution Series • Companion

SOLUTION SERIES/FAVOR/FUSION/COMPANION

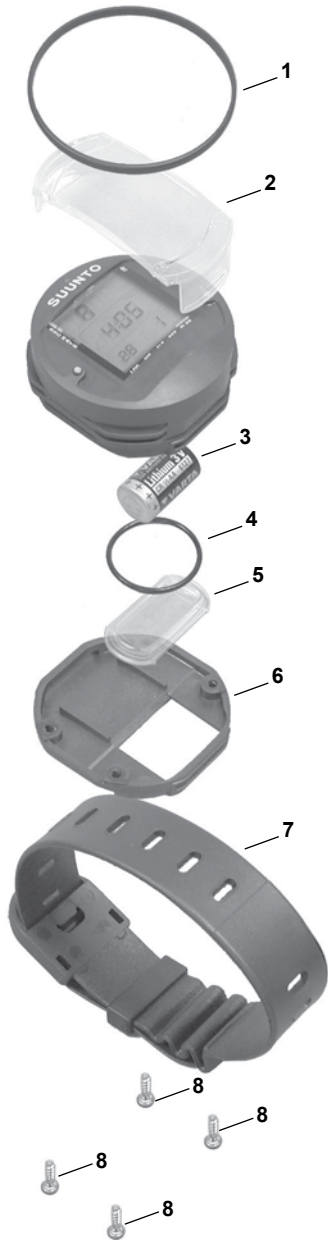

EON/FAVOR AIR LUX

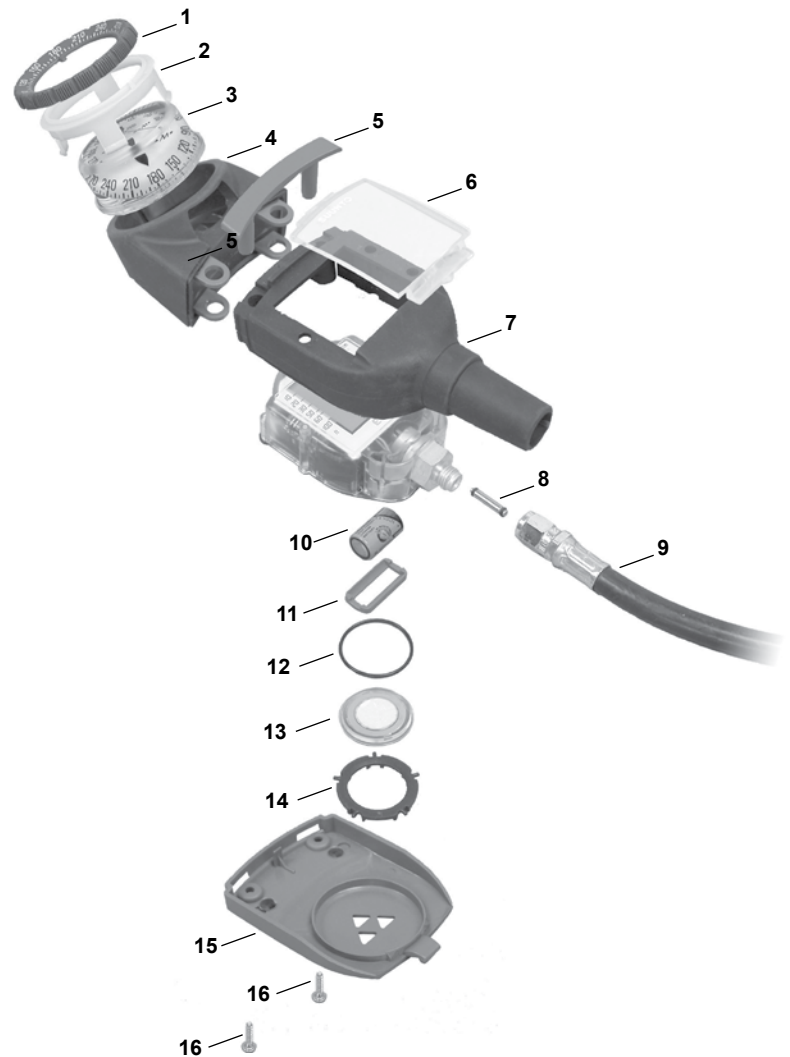

Key # Part # Description

n/s----- Owners manual available at www.aqualung.com

1-----	413135	Ring, Retaining, Gauge Shield
2-----	413134	Gauge Shield
3-----	413164	Battery Kit, 3v, Favor/Companion*
-----	413163	Battery Kit, 3.6v, Solutions/Fusion/Favor Lux
4-----	413118	O-ring
5-----	V5567	Lid, Battery Compartment
6-----	413147	Backplate, Computer Module
7-----	413138	Strap, Wrist
8-----	413148	Screw, Backplate, Computer Module (4 req.)

*Not for Companions with potted battery. Potted Companions must have the battery changed at an authorized service center.

Key # Part # Description

n/s Owners manual available at www.aqualung.com

1	413174	Bezel, SK7
2	413188	Friction Ring, SK7
3	413173	Compass Module, SK7
4	413108	Boot, Add-On, SK7
5	413161	Cross Bar, Favor Air Lux
n/a		Cross Bar, Eon
6	413125	Gauge Shield, Eon/Favor Air Lux
7	413103	Boot, Eon/Favor Air Lux
8	730486	Air Spool, SPG, w/O-rings, Single
	V5580	Air Spool, SPG, w/O-rings, 5-Pack
9	102023	HP Hose
10	413165	Battery Kit, (includes 10 & 12)
11	413129	Retainer, Battery
12	413127	O-ring, Battery Compartment
13	n/a	Lid, Battery Compartment, w/Beeper
14	413128	Ring, Retainer, Battery Compartment Lid
15	413124	Backplate, Boot, Eon/Favor Air Lux
16	413133	Screw (2 required)

Part numbers in **BOLD ITALICS** indicate standard overhaul replacement part.

Stinger • Spyder • Mosquito • D3

STINGER/SPYDER

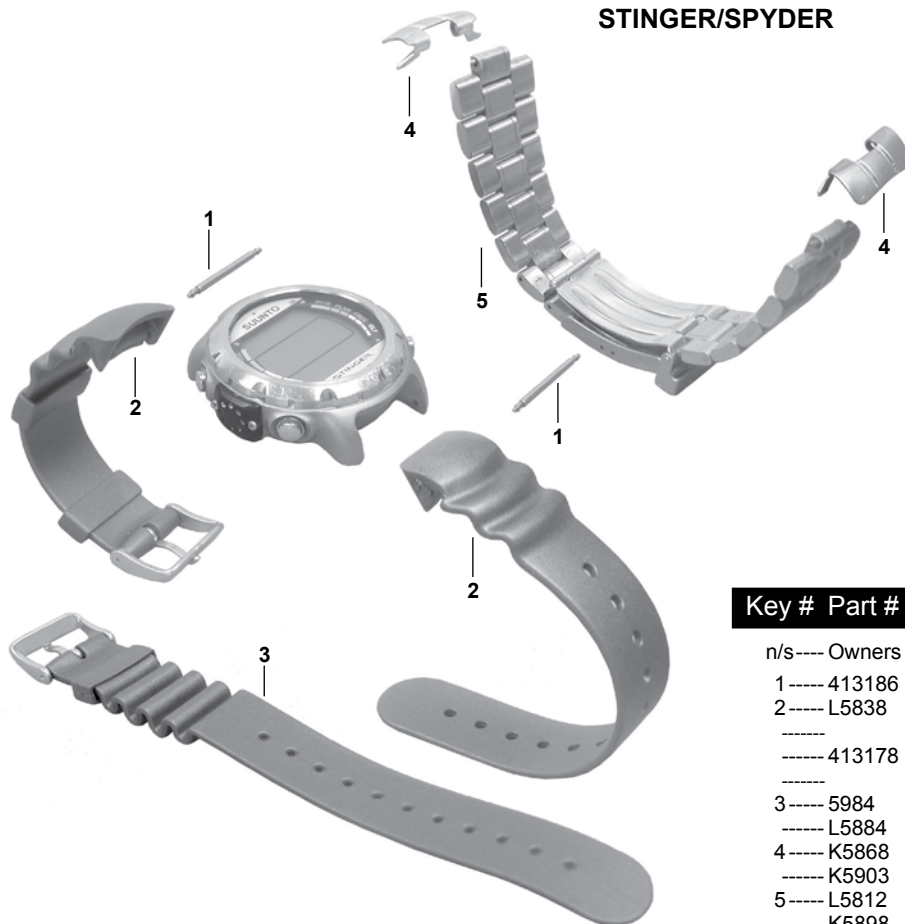

Key #	Part #	Description
-------	--------	-------------

n/s---- Owners manual available at www.aqualung.com

1----	413186	Spring Bar, Stinger/Spyder
2----	L5838	Strap, Elastomer, Grey, includes Ext. Strap & Spring Bar (1)
----	413178	Strap, Elastomer, Black, includes Ext. Strap (3) & Spring Bar (1)
3----	5984	Strap, Extension, Black
----	L5884	Strap, Extension, Grey
4----	K5868	End Piece, Bracelet, Silver
----	K5903	End Piece, Bracelet, Titanium
5----	L5812	Bracelet, Stainless (incl. end pieces & pins)
----	K5898	Bracelet, Titanium (incl. end pieces & pins)
----	413176	Bracelet, Gold/Silver (incl. end pieces & pins)

MOSQUITO/D3

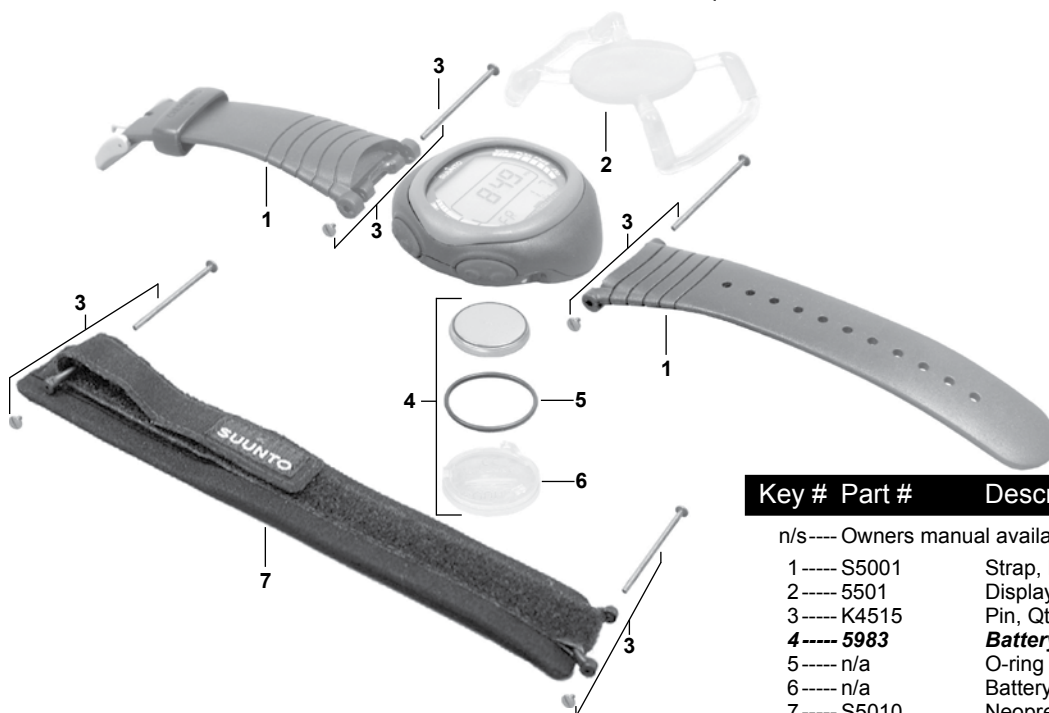

Key #	Part #	Description
-------	--------	-------------

n/s---- Owners manual available at www.aqualung.com

1----	S5001	Strap, Elastomer, Mosquito/D3 w/pins (3)
2----	5501	Display Shield, 2 Pack
3----	K4515	Pin, Qty 1
4----	5983	Battery Kit, Mosquito/D3
5----	n/a	O-ring
6----	n/a	Battery Cover
7----	S5010	Neoprene Strap w/pins (3)
n/s----	5984	Strap, Extension

Part numbers in **BOLD ITALICS** indicate standard overhaul replacement part.

Hose Mounts • Compass Wrist Boot • Straps • Miscellaneous

STANDARD HOSE MOUNT (Favor, Solution)

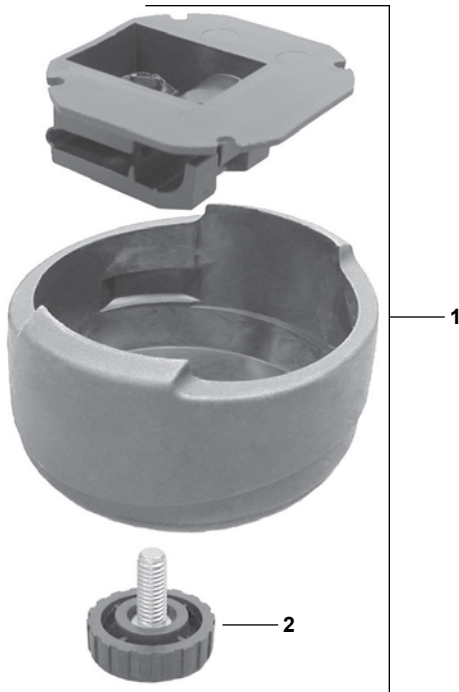

Key #	Part #	Description
1	413159	Hose Mount Kit, Standard, Complete
2	413141	Screw, Hose Mount Clamp

VYPER HOSE MOUNT (Vytec, Vyper, Gekko)

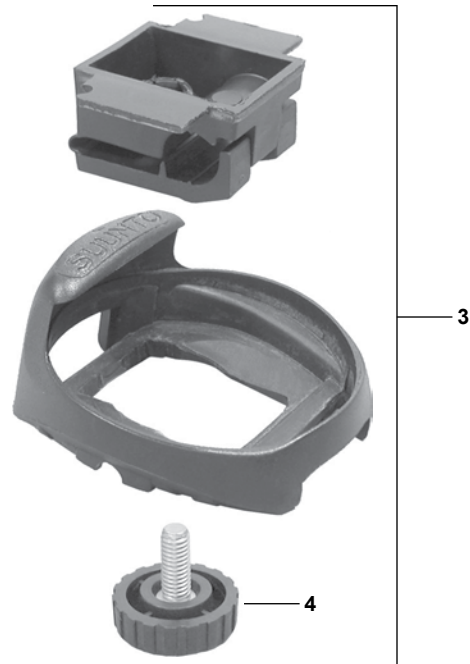

Key #	Part #	Description
3	413190	Hose Mount Kit, Vytec/Vyper/Gekko
4	413141	Screw, Hose Mount Clamp

SK7 WRIST BOOT

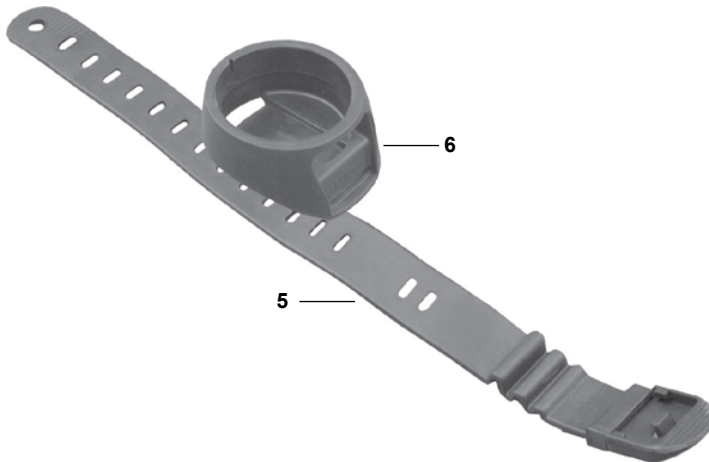

Key #	Part #	Description
5	413138	Strap, Wrist, Rubber
6	413171	Boot, Hosemount or Wrist, SK7
	413170	Boot, Wrist Only, SK7

STRAPS

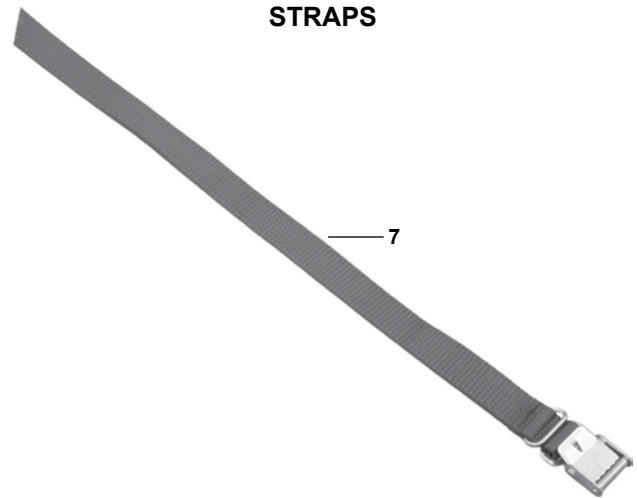

Key #	Part #	Description
7	413139	Strap, Nylon

MISCELLANEOUS PARTS (not shown)

Key #	Part #	Description
8	413109	Boot, SPG, Strap Style
9	413146	Wrist Model Backplate
10	413149	Screws, Backplate, Wrist Gauge, 4 pk
11	4140801	Pouch, Console, Large
12	413203	Retractor, SK7, without Compass

Pivot 2 • Pivot 1 • Half Pivot • HP Hose

PIVOT 2

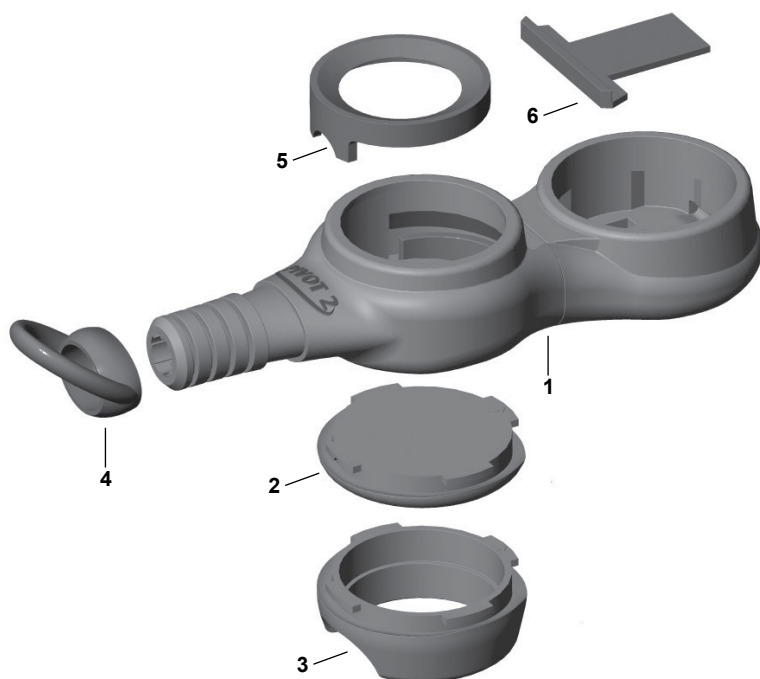

Key #	Part #	Description
1	744320	Pivot 2 Boot (includes 1, 2, 4)
2	744325	Backplate
3	744324	Compass Mount, SK7
4	744326	Ring, Clip
5	744321	Spacer, Suunto SPG
6	744329	Spacer, Vyttec/Vyper/Gekko

PIVOT 1

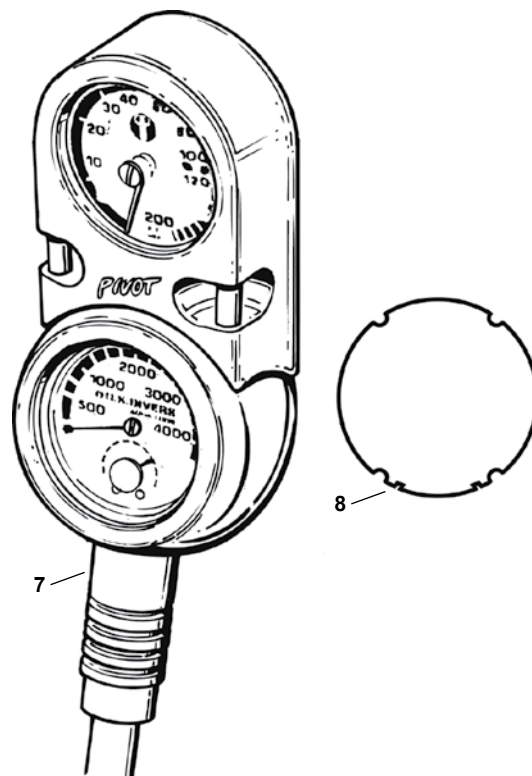

Key #	Part #	Description
7	744315	Pivot Boot, Black, Complete
	744316	Pivot Boot, Blue, Complete
8	744303	Writing Slate

HALF PIVOT

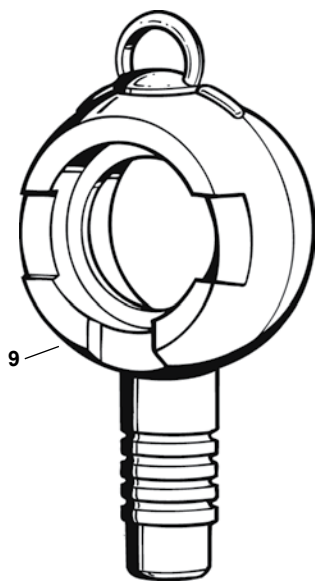

Key #	Part #	Description
9	744222	Half Pivot Boot

HP HOSE

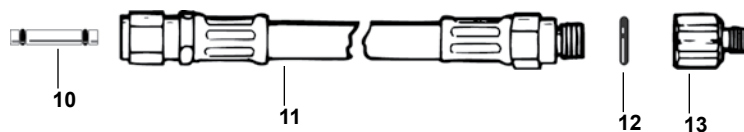

Key #	Part #	Description
10	730486	Air Spool, with O-rings
11	102023	HP Hose Assembly, 38"
12	957004	O-ring, HP
13	101785	Adapter, HP, 7/16" Female to 3/8" Male

Part numbers in **BOLD ITALICS** indicate standard overhaul replacement part.

Scan 5 • Scan 4 • Matrix Series

SCAN 5

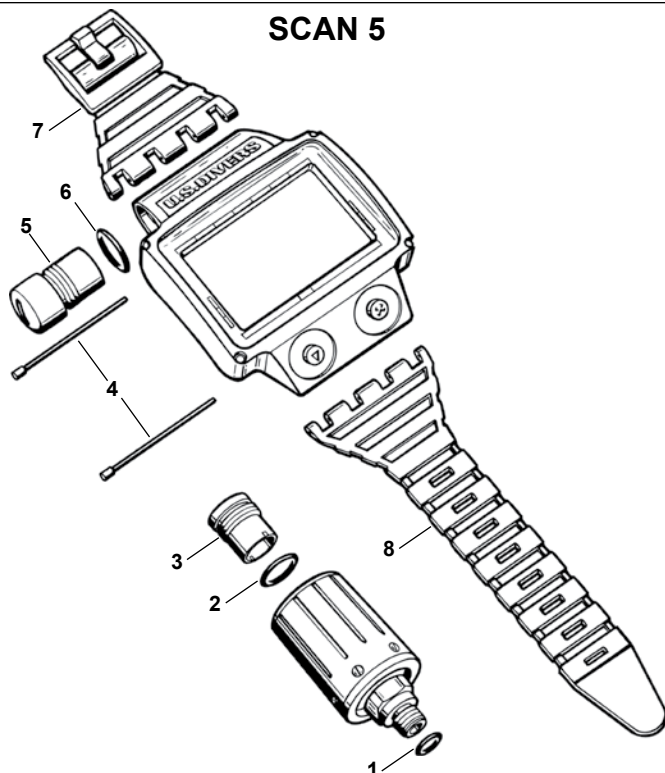

SCAN 4

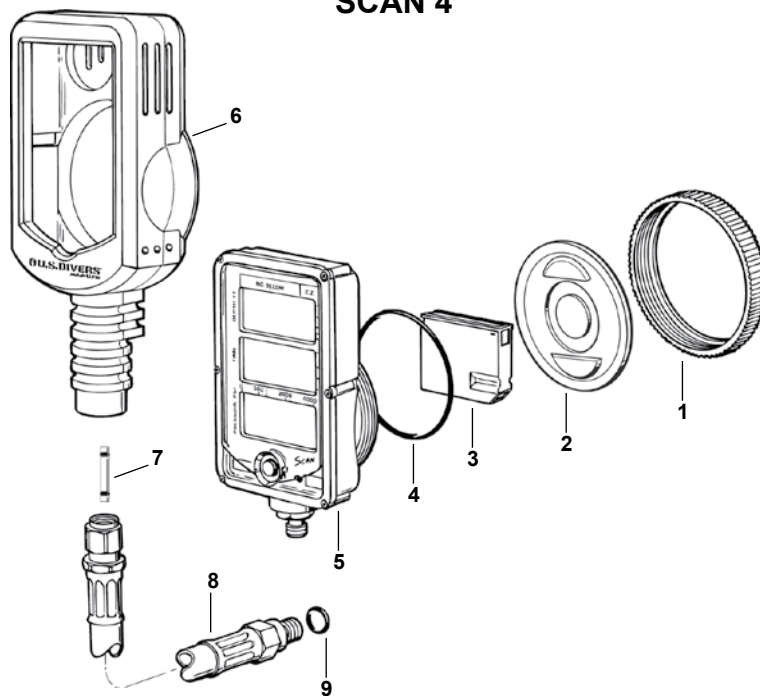

Key #	Part #	Description
1----	957004	O-ring, HP
2----	820015	O-ring, Cap, Transmitter (old style, 3 x 1.5v)
----	820016	O-ring, Cap, Transmitter (new style, 1 x 3.6v)
3----	NLA	Battery Cap, Transmitter
4----	NLA	Pin, Wrist Strap
5----	NLA	Battery Cap, Wrist Unit
6----	820016	O-ring, Cap, Wrist Unit
7----	NLA	Strap, Short, w/Buckle
8----	NLA	Strap, Long
n/s----	413152	Battery, Wrist Unit or New Style Transmitter

Key #	Part #	Description
1----	741308	Retaining Ring, Battery Hatch
2----	NLA	Battery Hatch
3----	744336	Battery Kit, J-size, includes O-ring*
4----	820140	O-ring, Battery Hatch
5----	NLA	Computer Module
6----	NLA	Boot, Scan 4, Black
7----	730486	Air Spool w/ O-rings
8----	102023	Hose, HP
9----	957004	O-ring, HP
n/s----	NLA	Coin Cell Battery Holder (later models only)
n/s----	741379	Battery, CR2450 (2 required)

*Note: IF the Scan 4 was originally equipped with a J-cell battery, the 744336 battery kit must be used. If the Scan 4 came originally equipped with a coin cell battery holder with two CR2450 coin cell batteries, the 741379 battery must be used (2 required).

MATRIX SERIES

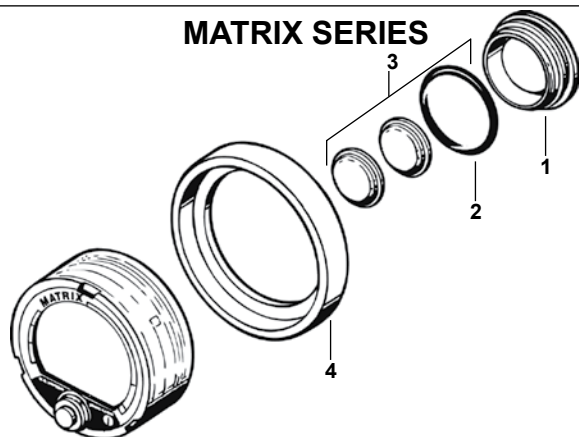

Key #	Part #	Description
1----	NLA	Battery Hatch, Matrix Series
2----	820023	O-ring
3----	744335	Battery Kit, Matrix Series
4----	NLA	Adapter Ring, Matrix

Part numbers in **BOLD ITALICS** indicate standard overhaul replacement part.

Masks • Snorkels

Aqua Lung Mask Parts

Key #	Part #	Description
Seal Mask		
1----	220312	Strap, Clear, Seal Mask
2----	220313	Strap, Black, Seal mask
Tyke/Mythos/Falco		
1----	502537	Strap, Clear
2----	502538	Strap, Black
Quartz		
1----	502527	Strap & Buckle Assembly, Black
2----	502521	Strap & Buckle Assembly, Clear
3----	502514	Strap, Silicone, Clear
4----	504652	Retainer, Strap, Quartz/Cortez
5----	502528	Buckle Assembly
Cortez		
1----	502514	Strap, Silicone, Clear
2----	504652	Retainer, Strap, Quartz/Cortez
Vera		
1----	NLA	Buckle Assembly
2----	42457	Strap, Silicone, Clear
3----	42411	Retainer, Strap, Black
4----	42410	Strap, Silicone, Black
Look Mask		
1----	503629	Buckle, Left
2----	503628	Buckle, Right
3----	42457	Strap, Silicone, Clear
4----	42411	Retainer, Strap, Black
Hawaii		
1----	502503	Buckle, Hawaii 1&2
2----	502729	Buckle, Left, Hawaii 3&4
3----	502728	Buckle, Right, Hawaii 3&4
4----	502514	Strap, Silicone, Clear
5----	502524	Strap, Silicone, Black
6----	502522	Retainer, Strap, Black
7----	502506	Lens Retainer, Left, Hawaii 2
8----	502505	Lens Retainer, Right, Hawaii 2
9----	502742	Roller Pin, Hawaii 1, 2, 3, & 4
10----	502739	Gasket, Lens, Left, Hawaii 4
11----	502738	Gasket, Lens, Right, Hawaii 4
Maui		
1----	502514	Strap, Silicone, Clear
2----	502524	Strap, Silicone, Black
3----	502522	Retainer, Strap, Black
Wraparound		
1----	502608	Buckle, Left & Right, Black Metal
2----	507709	Strap, Silicone, Black
3----	507708	Strap, Silicone, Clear
4----	502611	Purge Valve w/ Retainer
5----	502522	Retainer, Strap, Black
Pacifica/Atlantis		
1----	503605	Buckle, Left & Right
2----	507709	Strap, Silicone, Black
3----	507708	Strap, Silicone, Clear
4----	15852	Purge Valve (Pacifica)
5----	502522	Retainer, Strap, Black
Mask Strap and Snorkel Keeper Replacement Kits		
1----	250580	Fits Catalina, Corsica, Malta, Cabo, Scan, Look, Santa Rosa, Santa Cruz, Santa Cruz Mini, Fusion
Mask Boxes		
1----	505020	Box, Plastic, Hawaii/Quartz/Cortez

SeaQuest Mask Parts

Key #	Part #	Description
1----	42457	Strap, Idea
4----	42409	Strap, Ventura, Clear
5----	42410	Strap, Ventura, Black
6----	42411	Retainer, Strap, Ventura

AQUA LUNG SNORKEL PARTS



Impulse Snorkels

Key #	Part #	Description
1----	734407	Keeper, Impulse 1,2 or 3
2----	105838	Comfo-Bite Mouthpiece, Std, Impulse 1,2 or 3
-----	105848	Comfo-Bite Mouthpiece, Sm, Impulse 1,2 or 3
-----	734409	Comfo-Bite Mouthpiece, Std, Blk, Impulse 1,2 or 3
3----	100122	Purge Valve Diaphragm, Impulse 1,2 or 3
4----	734408	Flex Section, Clear, Impulse 3 only
-----	734411	Flex Section, Blk, Impulse 3 only

Snap Snorkels

Key #	Part #	Description
n/s----	734333	Keeper, Snap Snorkel

SeaQuest Snorkels

Key #	Part #	Description
1----	105838	Mouthpiece, Sidedraft
2----	15852	Purge valve, Sidedraft
3----	734332	Snorkel Keeper, Silicone

Fins • Knives

Aqua Lung Fin Parts

Key #	Part #	Description
1----	622695-R	Strap/Buckle Assy., Right, Hands-Free
2----	622695-L	Strap/Buckle Assy., Left, Hands-Free
3----	622690	Strap/Buckle Assy, V-Tek
4----	622680	Strap & Buckle Assy, Pulse/Compro/Rocket
5----	42455	Strap & Buckle Assy, Blades/Blades 2
6----	621502	Strap, Rocket or Compro, w/ Wire Buckles
7----	621132	Strap, Rocket Fin II
8----	621131	Buckles, Metal, Rocket Fin II (1 pair)

SeaQuest Fin Parts

Key #	Part #	Description
1----	42454	Strap, Idea Fin
2----	42455	Strap/Buckle Assy, Idea Fin
3----	42458	Strap/Buckle Assy, Thruster/Accelerator

Aqua Lung Knife Parts

Key #	Part #	Description
2----	41942	Strap & Buckle Assembly, Mako/Vector/Sea Hawk 2/ Sea Master
3----	422441	Sheath, Sea Hawk 2 & Sea Master
4----	422613	Retaining Ring, Sea Hawk 2/SeaMaster

SeaQuest Knife Parts

Key #	Part #	Description
		Squeeze Lock Knife
2----	42652	Nut/Screw Set, Squeeze Lock, 1 ea.
		Miscellaneous
1----	41942	Knife Strap/Buckle, 24", Pair

Lights

Key #	Part #	Description
1----	42479	Bulb, Mini Vega, Lumen 4

Aqua Lung/Seaquest Regulator Tools

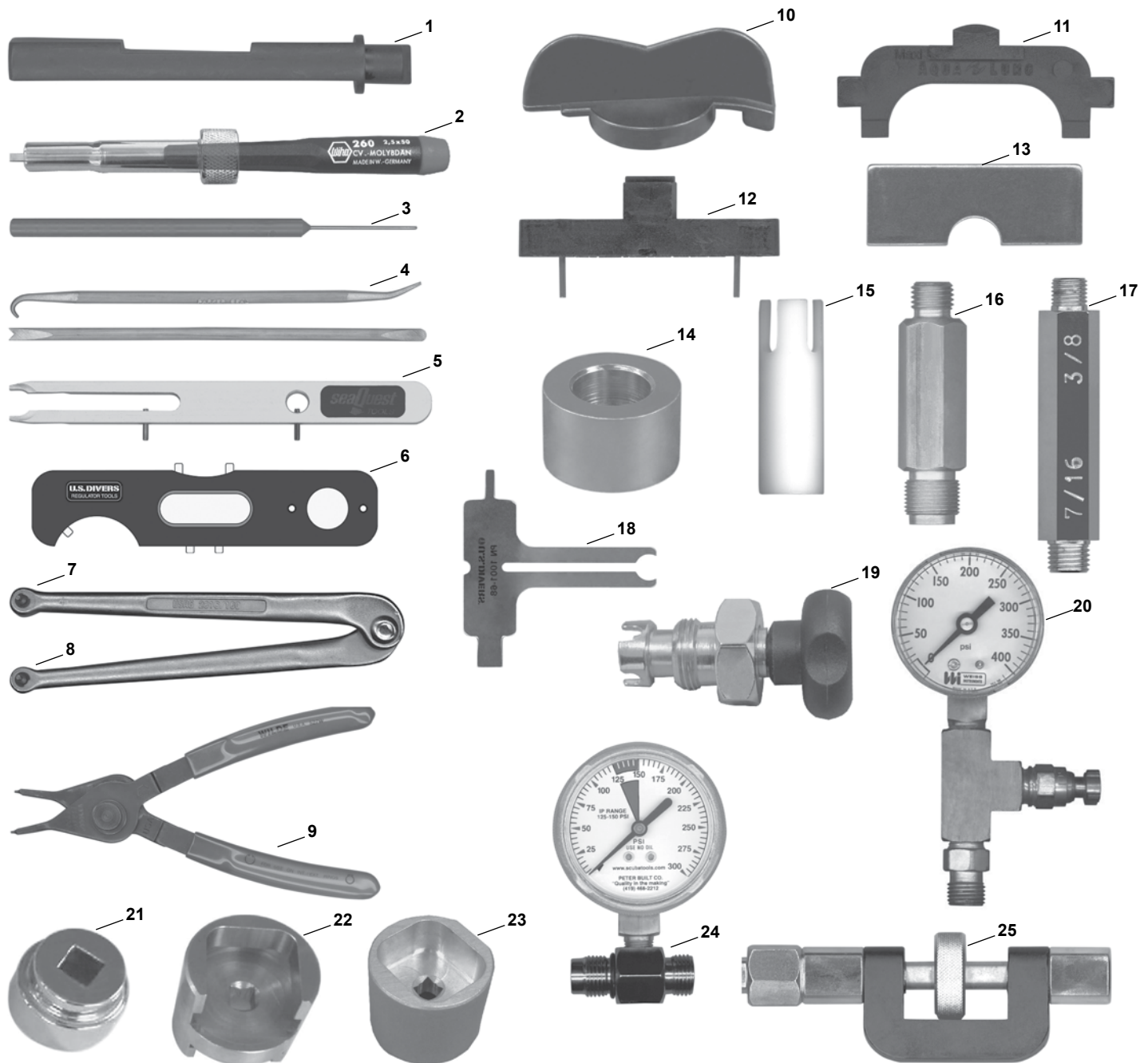

Key #	Part #	Description
1----	125727	Crown Lever Adjustment Tool
2----	101680	Lever Height Adjustment Tool
3----	109437	Seat Installation/Extraction Tool
4----	944022	O-ring Tool Set
5----	107846	Circlip/Retaining Ring Tool
6----	107750	Quad Spanner Wrench
7----	129198	Adjustable Face Spanner
8----	129197	Pin, Replacement, Adj. Spanner (1 each)
9----	111100	Circlip Pliers, Reversible
10----	100306	SEA4/SE3 Box Top Wrench
11----	129001	Titan LX Retaining Ring/Lever Height Tool
12----	100188	Micra Retaining Ring Tool
13----	081247	Supreme Retainer Wrench

Key #	Part #	Description
14----	111000	HP Spring Block Assy Guide
15----	100884	Micra ADJ Lever Installation Tool
16----	100395	Vise Mounting Tool
17----	5116230	Vise Mounting Tool
18----	100168	Micra Preadjustment Tool
19----	111003	Poppet Wrench, Conshelf
20----	111610	Test Pressure Gauge, 400 PSI
21----	111001	Socket, Inlet Fitting, 26mm
22----	122152	Socket, Spring Retainer, Legend/Mistral
23----	111002	Socket, Spring Retainer, Titan/Cousteau
24----	111605	Inline Test Gauge
25----	100190	Inline Adjustment Tool, Slotted & Hexed
n/s----	108357	Deluxe Workmat with Windows

Apeks Regulator • BC & Air Source • Valve

APEKS REGULATOR TOOLS

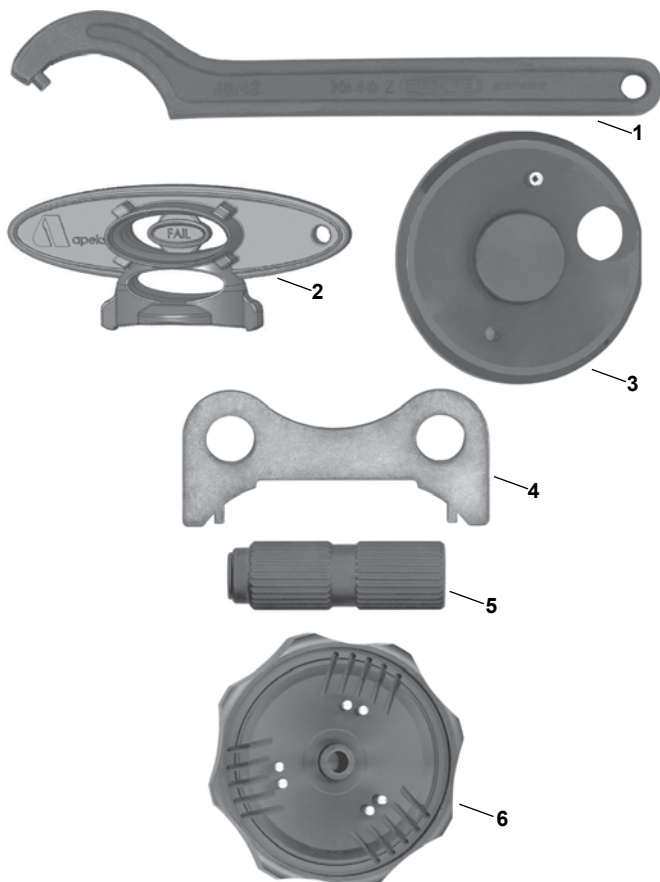

Key #	Part #	Description
1----	AT30	Pin Spanner
2----	AT20	XTX Cover/Lever Height Tool
3----	AT31	ATX/TX Cover Tool
4----	AT42	TX100 Cover Tool
5----	AT45	Spring Adjuster Tool
6----	AT62	Egress Cover/Lever Height Tool

VALVE TOOLS



Key #	Part #	Description
1----	053035	Valve Handwheel Tool

BC & AIR SOURCE TOOLS

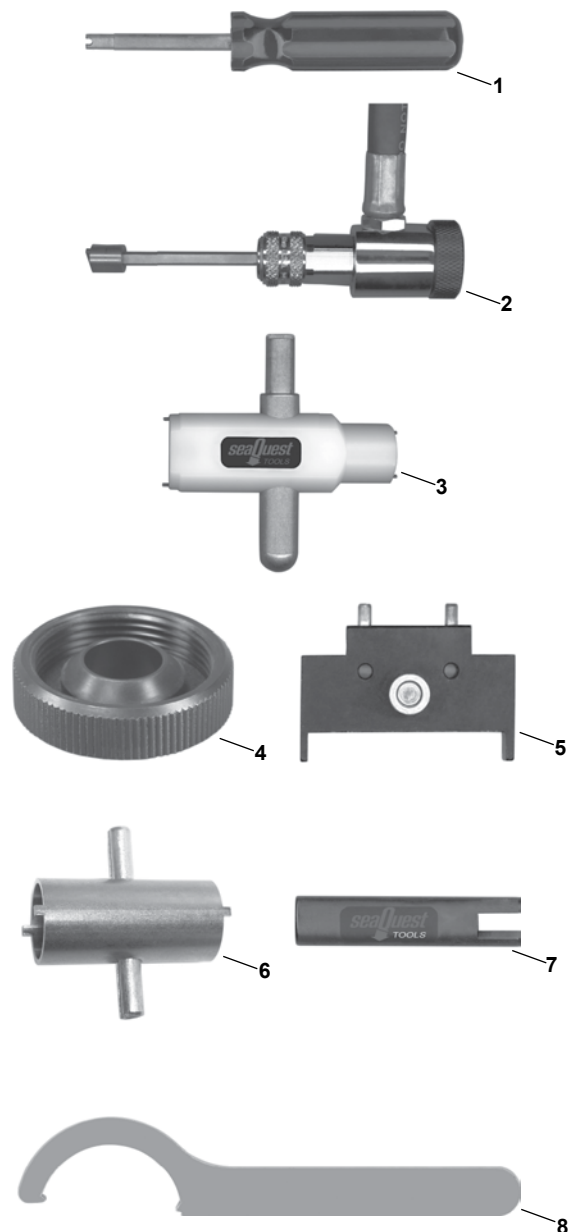

Key #	Part #	Description
1----	778694	Valve Core Tool
2----	41016	Air Source Inline Adjustment Tool
3----	42314	Air Source T-Tool
4----	AT7009	Swivel Inflator Tool
5----	42315	Air Source Multi Tool
6----	15762	Apeks Inflator Tool
7----	42316	Air Source Oral Assembly Tool
8----	778679	Retaining Collar Wrench, Air Mic
n/s----	42611	BC Patch Kit

Suunto HP Quick Disconnect Tools

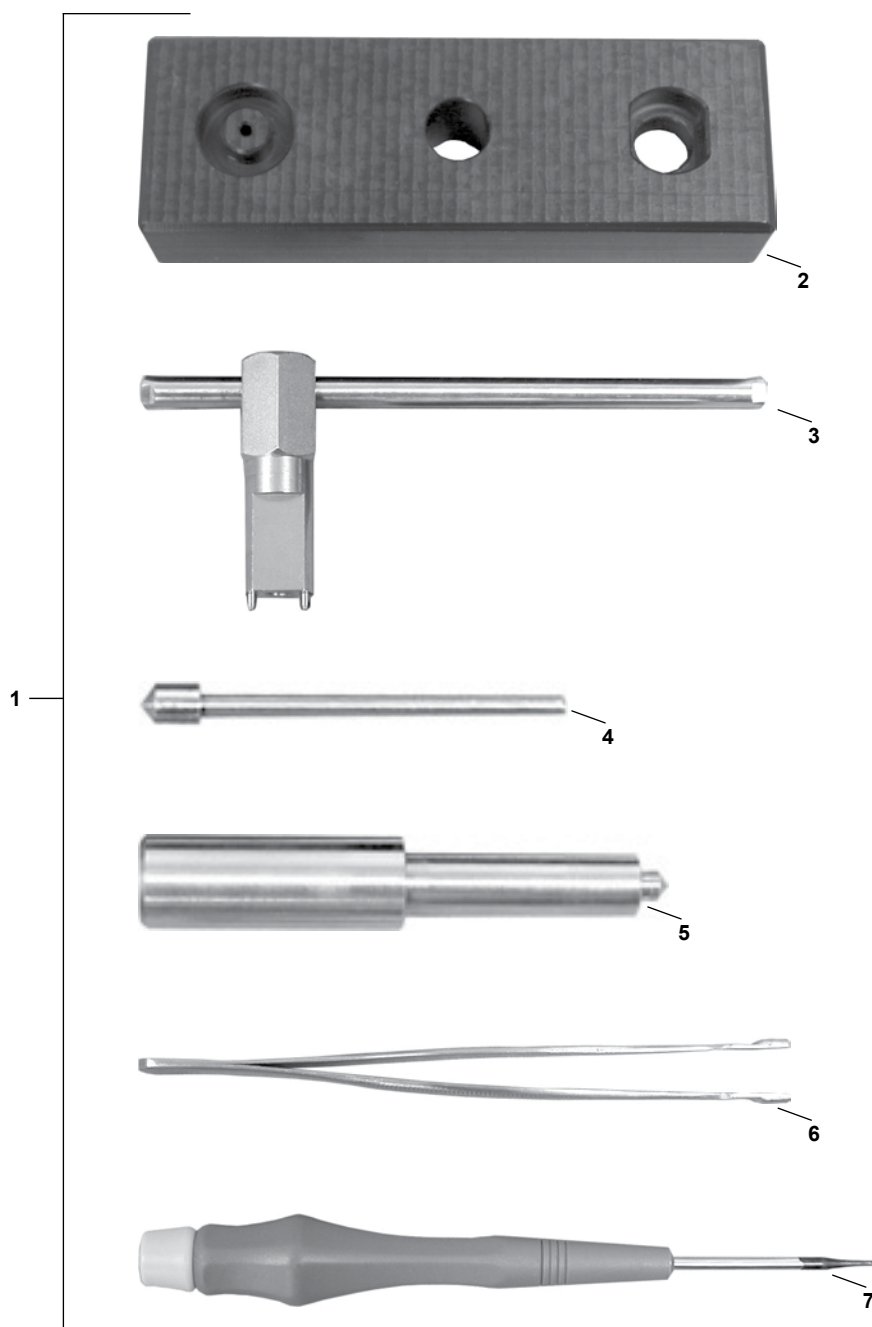

Key #	Part #	Description
1----	5590	Quick Disconnect Tool Kit
2----	V5505	Service Base
3----	V5506	Disassembly Wrench
4----	V5501	Guiding Pin, Small
5----	V5502	Guiding Pin
6----	K5630	Tweezers, O-ring Installation
7----	K5854	Screwdriver

Part Number Index

Index

Symbols

050107.....	49, 50	100117.....	28, 29	100862.....	27	104138.....	18, 19, 20, 21, 22, 23, 24, 26, 30, 35, 41, 42, 43, 44, 45, 46, 47
050109.....	49	100119.....	27, 28, 29	100872.....	27	104304.....	12, 13
050216.....	49	100122.....	24, 27, 28, 29, 47, 72	100884.....	74	104613.....	12, 13
050221.....	50	100123.....	28	100888.....	27	104903.....	32, 33, 34
050233.....	49, 50	100127.....	28, 29	100903.....	25	104913.....	23, 24, 25, 26, 27, 28, 29, 30, 31, 32, 33, 34, 41, 42, 43, 44, 45, 46, 47, 57
050241.....	49, 50	100128.....	16, 22, 23, 24, 25, 26, 27, 28, 29, 30, 31	100904.....	25	104940.....	28, 29, 33, 34
050242.....	49, 50	100132.....	27, 28, 29	100906.....	25	105101.....	10
051821.....	49, 50	100134.....	28, 29, 30	100907.....	25	105102.....	10
052508.....	49, 50	100136.....	27, 28	100909.....	25	105106.....	7, 8, 12, 13, 15
052514.....	49, 50	100143.....	27, 28, 29	100922.....	25	105139.....	33, 34
052515.....	49, 50	100144.....	28, 29	100923.....	25	105323.....	13
052518.....	49, 50	100152.....	28, 29	100924.....	24, 25	105324.....	8, 12, 13, 15
052519.....	49	100153.....	28, 29	100945.....	25	105326.....	12, 13
052521.....	49, 50	100157.....	28	101012.....	12, 13	105327.....	12, 13
052540.....	49	100162.....	28	101436.....	31, 32, 33	105333.....	13
052541.....	49, 50	100168.....	74	101445.....	33	105831.....	25, 27, 28, 29, 32, 35
052548.....	49	10017.....	59, 60, 61, 62	101504.....	12, 13	105838.....	27, 28, 32, 35, 72
053035.....	75	100173.....	28, 29	101509.....	8, 11, 15	105848.....	27, 28, 35, 72
054114.....	48	100181.....	25, 27, 28, 29	101549.....	12, 13	105879.....	33, 34, 35
054201.....	48	100188.....	74	101565.....	11	105884.....	33, 34, 35
054203.....	48	100190.....	74	101569.....	8, 12, 15	105885.....	33, 34, 35
054204.....	48	100223.....	29	101623.....	33	105889.....	33, 34, 35
054205.....	48	100236.....	29	101680.....	74	105926.....	12, 13
054207.....	48	100245.....	29	101727.....	13	105927.....	12, 13
054208.....	48	100257.....	29	101728.....	12, 13	105936.....	12, 13
054209.....	48	100262.....	29	101785.....	13, 35, 70	105940.....	5, 6, 7, 8, 11, 12, 13, 15
054211.....	48	100301.....	12	101919.....	33, 34	105944.....	12, 13
054212.....	48	100303.....	32	101924.....	33	106022.....	8, 11, 12, 13
054215.....	48	100305.....	32	102002.....	5, 6, 8, 12, 13, 15	106023.....	12, 13
054216.....	48	100306.....	74	102003.....	12, 13	106026.....	5, 6, 8, 11, 12, 13, 15
054221.....	48	100309.....	13	102004.....	12, 34	106027.....	5, 6, 8, 11, 12, 13, 15
054228.....	48	100312.....	12	102022.....	29	106052.....	12, 13
054261.....	48	100324.....	32	102023.....	35, 64, 66, 67, 70, 71	106056.....	8, 12, 13, 15
054295.....	48	100345.....	31, 32	102067.....	14, 18, 19, 20, 22, 23, 26, 27, 28, 30, 35	106057.....	12, 13
054500.....	49	100352.....	32	102068.....	19, 20, 22, 23, 24, 26, 27, 28, 30, 35	106188.....	33
074305.....	49, 50, 59	100355.....	32	102085.....	12, 35	106303.....	11
081200.....	59	100361.....	12	102139.....	33	106304.....	11
081215.....	59	100372.....	32	102165.....	33	106317.....	8, 11, 12, 13
081240.....	58, 59	100375.....	32	102510.....	16, 22, 23, 24, 25, 26, 32, 33, 34	106318.....	8, 11, 12, 13
081245.....	58, 59	100389.....	32	102517.....	32, 33, 34	106319.....	8, 11, 12, 13, 14
081247.....	74	100394.....	32	102708.....	34	106322.....	11
081810.....	58	100395.....	74	103101.....	8, 15	106323.....	11, 12
082304.....	58	100396.....	32	103104.....	8	106324.....	11
082700.....	59	100444.....	32, 33, 34	103111.....	8	106326.....	11
082721.....	59	100462.....	32	103114.....	10, 11	106327.....	11
082723.....	59	100503.....	32	103133.....	8, 9, 10, 15	106333.....	11
082729.....	58, 59	100504.....	32	103137.....	7, 8, 9, 10, 15	106337.....	8, 11, 12, 13, 14
082801.....	58	100511.....	11	103162.....	8, 15	106338.....	8, 11, 12, 13
082923.....	58	100512.....	32	103172.....	8, 35	106339.....	11
082940.....	58	100514.....	32	103174.....	8, 15	106345.....	11, 35
083400.....	58	100521.....	11	103176.....	8, 15	106356.....	5, 6, 8, 11, 12, 13, 15
083401.....	58	100523.....	32	103182.....	8	106384.....	32
083403.....	58	100525.....	8, 11, 12, 13	103185.....	8	106485.....	33
083405.....	58	100564.....	32	103191.....	8	106708.....	31
083410.....	58	100571.....	31, 32, 33, 34	103425.....	5, 6, 8, 11, 12, 13, 15	106722.....	31
088107.....	59, 61	100584.....	32	103429.....	12, 13	106726.....	9, 10
088110.....	59	100705.....	32	103706.....	34	106736.....	10
088151.....	59	100706.....	32	103732.....	33, 34	106738.....	16, 22, 23, 24, 25, 26, 30, 31
088152.....	61	10071.....	62	104101.....	23, 26	106746.....	31
090015.....	31, 32, 33, 34, 35	100712.....	13	104102.....	18, 19, 20, 23, 26	106767.....	9, 10
090018.....	52, 54, 55	10072.....	62	104106.....	16, 22, 23, 24, 25	106771.....	9, 10
090025.....	35	10074.....	62	104108.....	23	106839.....	10, 11
090039.....	25, 35	10075.....	62	104112.....	23	106842.....	10, 11
100103.....	27, 28	100784.....	32	104113.....	23, 26	106843.....	6, 7, 8, 9, 10, 15
100104.....	28, 29	100788.....	32	104122.....	16, 22, 23, 24, 25	107001.....	34
100108.....	27, 28, 29	10079.....	63	104123.....	23, 26	107122.....	32
100109.....	27, 28, 29	10081.....	58, 59	104124.....	23	107305.....	32
100110.....	27, 28	100820.....	27	104127.....	16, 22, 23, 24, 25, 26	107306.....	32
		100841.....	27	104129.....	16, 22, 23, 24, 25, 26	107309.....	10
		100843.....	27	104131.....	23		
		100845.....	27	104132.....	23		
		100849.....	27	104134.....	16, 22, 23, 24, 25		
		100853.....	27				
		100854.....	27				
		100856.....	27				

Part Number Index

107321.....	32	109495.....	31	125702.....	22	127609.....	21
107384.....	32	109496.....	31	125705.....	16, 22	127610.....	21
107432.....	33	109501.....	26	125706.....	22	127612.....	21
107441.....	6, 8, 11, 12, 13, 15	109502.....	26	125707.....	22	127614.....	21
107445.....	33	109503.....	26	125708.....	16, 22	127615.....	21
107447.....	33	109504.....	26	125709.....	22	127617.....	21
107455.....	12, 13, 35	109505.....	26	125710.....	9	127618.....	21
107485.....	33	109506.....	26	125712.....	9	127622.....	21
107495.....	12	109507.....	26	125713.....	7, 9, 14	127624.....	21
107506.....	12, 13	109508.....	26	125716.....	9	127625.....	21
107507.....	5, 6, 8, 9, 10, 11, 15	109509.....	26	125717.....	9, 10	127626.....	21
107508.....	9, 10	109511.....	26	125719.....	22	127685.....	7
107605.....	32, 33, 34	109512.....	17, 18, 19, 20, 26, 35	125721.....	22	129001.....	74
107606.....	32, 33, 34	111000.....	74	125724.....	22	129015.....	6, 35
107607.....	32, 33, 34	111001.....	74	125727.....	74	129060.....	6
107700.....	13	111002.....	74	125730.....	9	129080.....	18
107721.....	32	111003.....	74	125732.....	22	129090.....	18
107722.....	32	111100.....	74	125734.....	22	129104.....	19
107750.....	74	111605.....	74	125740.....	22	129108.....	19
107802.....	30	111610.....	74	125835.....	22	129111.....	5, 6
107803.....	30	116922.....	24	125902.....	14, 15	129112.....	5, 6
107804.....	30	116923.....	24, 47	125903.....	14, 15	129117.....	6
107807.....	30	116925.....	24	125910.....	14, 17	129118.....	5, 6
107808.....	30	116926.....	24	125912.....	17	129119.....	5, 6
107811.....	30	116927.....	24	125914.....	17	129120.....	5, 6
107813.....	30	116928.....	24	125915.....	17	129121.....	5, 6
107817.....	30	116929.....	24	125916.....	17	129122.....	5, 6
107818.....	24, 30	116930.....	24	125918.....	17	129123.....	5, 6
107819.....	30	119129.....	5, 6, 7, 8, 11, 12, 13, 15	125920.....	14, 16	129124.....	6
107822.....	23, 26, 30	119159.....	7	125923.....	15	129125.....	6
107823.....	30	12012.....	62	125924.....	14	129126.....	5, 6
107824.....	30	12019.....	60, 61	125925.....	17	129127.....	5, 6
107827.....	30	12024.....	60, 61, 62	125928.....	16	129128.....	5, 6
107829.....	30	12037.....	60, 61	125929.....	16	129129.....	18
107830.....	30	12039.....	60, 62	125930.....	17	129130.....	18
107831.....	30	12048.....	60, 62	125931.....	16	129132.....	19, 20
107834.....	30	12060.....	60, 61, 62	125932.....	14	129133.....	18, 19, 20, 21
107836.....	30	12068.....	61	125934.....	14	129135.....	18
107837.....	30	12070.....	61	125935.....	16	129138.....	18
107842.....	30	12071.....	62	125937.....	16	129139.....	19, 20
107843.....	30	12088.....	60, 61, 62	125939.....	17	129141.....	19
107845.....	30	12090.....	62	125958.....	14	129142.....	18
107846.....	74	12114.....	61, 62	125975.....	14, 17	129146.....	18, 19, 20
108122.....	34	12116.....	60	125976.....	14, 17	129147.....	18
108185.....	34	12117.....	60, 61	125977.....	17	129148.....	18, 19, 20
108195.....	13	12123.....	61	125979.....	17	129149.....	6
108256.....	31	12124.....	61	127505.....	7	129150.....	18, 19, 20, 21
108278.....	31	12125.....	61	127525.....	7	129151.....	6, 9, 15
108357.....	74	12213.....	61	127562.....	7	129154.....	17, 18, 19, 20, 21, 22, 30
108504.....	34	122152.....	74	127563.....	7	129155.....	18
108510.....	27, 28, 29, 32, 33, 34	122159.....	59	127564.....	7	129156.....	19
108513.....	32, 33, 34	122233.....	7	127565.....	7	129157.....	19
108514.....	32, 33, 34	122244.....	5, 6, 7	127566.....	7	129160.....	14, 18, 19, 20, 21
108515.....	27, 32, 33	12234.....	63	127567.....	7	129161.....	19, 20
108530.....	34	12235.....	60, 61	127568.....	7	129162.....	19, 20
108535.....	34	12240.....	60, 61, 62	127571.....	7	129164.....	19, 20
108538.....	34	12241.....	60, 61, 62	127572.....	7	129171.....	18, 19
108652.....	12, 13	12247.....	61, 62	127573.....	7	129172.....	18, 19
108810.....	13	12248.....	61, 62	127574.....	7	129173.....	18, 19
108851.....	12, 13	12252.....	62	127575.....	7	129174.....	16, 18, 19, 20, 21, 22
108852.....	12, 13	12253.....	62	127577.....	7	129178.....	18, 19, 20, 21
108853.....	12, 13	12261.....	60, 61	127579.....	7	129179.....	18, 19
108854.....	12, 13	12277.....	62	127581.....	7	129181.....	19
108855.....	12, 13	12285.....	62	127582.....	7	129182.....	19
108865.....	12, 13	124509.....	16, 22, 23, 26	127583.....	7	129183.....	19
109427.....	31	124555.....	5, 6, 7, 8, 9, 15	127585.....	7	129184.....	18, 19, 20, 21
109437.....	74	124560.....	5, 6, 8, 11, 12, 13, 15	127586.....	7	129185.....	18
109438.....	17, 18, 19, 20, 21, 22, 23, 26, 30, 31, 35	124570.....	21	127587.....	7	129187.....	18, 19
109455.....	31	124576.....	23	127588.....	7	129188.....	19, 20
109456.....	31	124577.....	23	127589.....	7	129194.....	5, 6
109457.....	31	124578.....	23	127600.....	21	129195.....	18, 19
109468.....	31	124579.....	26	127602.....	21	129196.....	5, 6
109491.....	31	124611.....	5, 6, 9	127605.....	21	129197.....	74
109492.....	31	124613.....	5, 6	127606.....	21	129198.....	74
109493.....	31	124628.....	8, 9, 12, 13, 15	127607.....	21	129199.....	19
		125237.....	35	127608.....	21	129202.....	5, 7

Part Number Index

129203.....	5, 7	15503.....	55	24825.....	35, 52, 57, 60, 61, 62	42315.....	75
129204.....	5, 7	15504.....	52	24827.....	35, 52, 57, 60, 61, 62	42316.....	75
129205.....	5, 7	15526.....	55	24833.....	35, 52, 57, 60	42409.....	72
129207.....	5, 7	15529.....	55	24836.....	35, 60	42410.....	72
129209.....	5	15600.....	54	24840.....	35, 60	42411.....	72
129212.....	5	15602.....	54	250580.....	72	42454.....	73
129213.....	5	15604.....	63	25455.....	29, 35, 51, 57	42455.....	73
129214.....	5	15606.....	56, 60	280013.....	50	42457.....	72
129215.....	5	15610.....	51, 52, 53, 54, 55	280040.....	50	42458.....	73
129216.....	5, 7	15613.....	52	28228.....	59, 60, 61, 62	42479.....	73
129226.....	6	15617.....	63	390147.....	34	42485.....	48
129227.....	6	15622.....	55	394052.....	59	42606.....	35, 51
129325.....	19	15626.....	55	41016.....	75	42608.....	35, 51
129330.....	19	15627.....	55	41128.....	66	42609.....	52
129341.....	5	15628.....	52, 54, 55	41175.....	66	42611.....	63, 75
129343.....	20, 35	15629.....	55	413103.....	67	42613.....	54
129344.....	20	15630.....	55	413108.....	67	42614.....	55
129346.....	5	15631.....	55	413109.....	69	42626.....	35
129348.....	20	15649.....	52	413118.....	67	42628.....	35
129349.....	5	15650.....	63	413124.....	67	42631.....	35
129351.....	20	15652.....	52, 57	413125.....	67	42639.....	29, 35, 51, 57
129352.....	20, 35	15653.....	54	413127.....	64, 65, 67	42641.....	51
129354.....	20	15654.....	54	413128.....	67	42652.....	73
13207.....	59, 63	15663.....	55	413129.....	67	427020.....	62
13211.....	63	15664.....	55	413133.....	67	427021.....	62
13216.....	59, 63	15665.....	62, 63	413134.....	67	427022.....	62
13220.....	59	15698.....	52	413135.....	67	427024.....	62
15008.....	51	15706.....	53	413138.....	67, 69	427025.....	62
15020.....	51	15707.....	52	413139.....	69	427030.....	60
15026.....	51	15709.....	52, 54	413141.....	69	427031.....	62
15027.....	51	15712.....	54	413146.....	69	427032.....	62
15029.....	51, 52	15714.....	52	413147.....	67	427033.....	62
15039.....	51	15716.....	54	413148.....	67	427034.....	62
15049.....	51	15718.....	52, 54	413149.....	69	427038.....	60, 61, 62
15050.....	62	15719.....	51, 52, 53, 54	413152.....	71	427039.....	60, 61, 62
15051.....	62	15720.....	52, 54	413154.....	65	427040.....	60, 61
15055.....	51	15721.....	54	413159.....	69	427041.....	62
15064.....	55	15723.....	54	413161.....	67	427042.....	60
15071.....	60, 61, 62	15724.....	52	413163.....	67	427048.....	62
15072.....	60, 61, 62	15728.....	54	413164.....	67	427049.....	62
15078.....	51	15729.....	54	413165.....	67	427050.....	62
15080.....	51	15730.....	54	413166.....	65	427051.....	62
15081.....	51	15731.....	54	413167.....	65	427052.....	62
15082.....	51	15732.....	54	413168.....	65	427054.....	62
15083.....	51	15733.....	54	413170.....	69	427055.....	62
15084.....	51	15735.....	51, 52, 54	413171.....	69	427056.....	62
15086.....	51, 52	15736.....	52	413173.....	64, 66, 67	427057.....	62
15087.....	51	15737.....	59, 63	413174.....	67	427058.....	62
15089.....	51	15738.....	59, 63	413176.....	68	427059.....	61, 62
15090.....	51	15739.....	55	413178.....	68	427060.....	62
15091.....	51	15740.....	52	413186.....	68	427061.....	61, 62
15092.....	51	15741.....	52	413188.....	67	427062.....	61
15093.....	51	15742.....	52	413190.....	69	427071.....	62
15094.....	51	15743.....	52	413191.....	65	427073.....	60
15095.....	51	15744.....	52	413194.....	64, 65	427074.....	60
15096.....	51	15745.....	52	413195.....	64, 65	4270801.....	60
15098.....	51	15746.....	52	413196.....	64, 65	4270802.....	60
15099.....	51	15747.....	52	413197.....	64, 65	4270803.....	60
15103.....	51	15749.....	52	413202.....	65	4270804.....	60
15104.....	51	15750.....	52	413203.....	69	4270805.....	60
15105.....	51	15755.....	53	413204.....	64	427081.....	62
15106.....	51	15756.....	53	413205.....	64, 66	427082.....	62
15107.....	51	15757.....	53	413206.....	64	427084.....	62
15110.....	51	15758.....	53	413207.....	64	4270900.....	61
15111.....	51	15759.....	53	413208.....	64, 66	4270901.....	61
15112.....	51	15760.....	53	4140801.....	69	4270902.....	61
15113.....	51	15761.....	53	41505.....	54, 55	4270903.....	61
15117.....	51	15762.....	75	41507.....	54	4270904.....	61
15118.....	51	15852.....	72	41509.....	54, 55	4270905.....	61
15120.....	61	15901.....	52	41522.....	35, 51	42716.....	60, 61
15128.....	62	16316.....	61	41523.....	29, 35, 51, 57	42717.....	60
15149.....	55	16317.....	61	41942.....	73	42718.....	62
15304.....	53	16319.....	61	41952.....	61, 62	42720.....	60, 63
15309.....	52, 54, 57, 60, 61, 62, 63	16320.....	61	422441.....	73	42722.....	63
15501.....	55	220312.....	72	422613.....	73	42726.....	60, 61
15502.....	54, 55	220313.....	72	42308.....	35, 51	42727.....	63
		24822.....	35, 52, 57, 60, 61, 62	42314.....	75	42742.....	52

42743.....	52	5124233.....	30	778618.....	57	838032.....	58
42744.....	52	5124234.....	30	778623.....	57	845021.....	49, 50
42746.....	52, 59	5124236.....	30	778624.....	57	845022.....	32, 33, 34
42747.....	52	5124254.....	30	778627.....	57	845058.....	49, 50
42748.....	60, 61	5124261.....	30	778641.....	57	845097.....	5, 6, 8, 11, 12, 13, 15
42749.....	60	5124278.....	30	778648.....	57	852014.....	58
42750.....	62	5236.....	66	778649.....	57	852021.....	58, 59
42751.....	60, 61	5237.....	66	778652.....	57	860037.....	34
42752.....	61	5240-KIT.....	48	778653.....	57	860137.....	23, 26, 27, 28, 29, 30, 57
42754.....	59, 60, 61, 62, 63	52406A.....	48	778658.....	57	861068.....	12, 13
42756.....	61	5501.....	68	778659.....	57	863051.....	6, 8, 10, 11, 12, 13, 15
42767.....	60, 61	5505.....	66	778670.....	57	900000.....	11, 35
42768.....	60, 61	5506.....	64, 66	778679.....	75	900001.....	8, 12, 13, 35
42770.....	60	5590.....	76	778691.....	59	900002.....	10, 35
42772.....	62	5983.....	68	778694.....	75	900003.....	27, 28, 35
42778.....	62	5984.....	68	780208.....	35	900004.....	29, 35
42779.....	62	621131.....	73	780219.....	35	900008.....	31, 35
42780.....	62	621132.....	73	780226.....	35	900009.....	30, 35
42781.....	62	621502.....	73	780227.....	35	900010.....	22, 23, 24, 25, 26, 35
42782.....	62	622680.....	73	780228.....	35	900012.....	18, 19, 20, 35
42783.....	53, 62	622690.....	73	820007.....	9, 10	900013.....	32, 33, 34, 35
42784.....	62	622695-L.....	73	820008.....	27, 55	900014.....	6, 35
42785.....	62	622695-R.....	73	820009.....	5, 7, 18, 21	900015.....	9, 35
42786.....	62	6310.....	64, 66	820010.....	5, 11, 14, 16, 18, 19, 20, 21, 22, 23, 24, 25, 26, 27, 28, 29, 30, 31, 32, 33, 34, 48, 49, 50, 51, 57	900016.....	14, 15, 16, 17, 35
42788.....	62	6311.....	66	820011.....	5, 6, 7, 8, 9, 10, 11, 12, 13, 14, 15, 18, 19, 20, 21, 22, 23, 24, 25, 26, 27, 28, 29, 30, 32, 33, 34, 51, 52, 57	900017.....	5, 35
42801.....	51	700418.....	12, 13	820013.....	11, 30, 51, 54, 57	900209.....	48
42802.....	51	704014.....	59, 63	820014.....	10, 11, 12, 13, 31, 32, 33, 34, 48, 52, 55	910912.....	13
42803.....	51	730486.....	64, 66, 67, 70, 71	820015.....	9, 16, 18, 19, 20, 21, 22, 23, 24, 25, 26, 29, 32, 49, 50, 71	921019.....	49, 50
42804.....	51	734332.....	72	820016.....	7, 21, 27, 28, 51, 52, 71	944022.....	74
42982.....	54	734333.....	72	820017.....	8, 15, 29, 30	957004.....	8, 9, 10, 11, 12, 13, 65, 66, 70, 71
43019.1.....	60	734407.....	72	820023.....	71	957007.....	49, 50
43019.2.....	60	734408.....	72	820038.....	5, 6, 7, 8, 11, 12, 13, 15	957025.....	12, 23, 26, 27, 28, 30, 31, 32, 33, 34, 52, 55
43019.3.....	60	734409.....	72	820039.....	12, 13		
43019.4.....	60	734411.....	72	820043.....	52, 57		
43019.5.....	60	741308.....	71	820047.....	57		
43020.1.....	60	741379.....	71	820062.....	9, 10		
43020.2.....	60	744222.....	70	820072.....	5, 6, 7, 8, 15		
43020.3.....	60	744303.....	70	820080.....	5, 6, 7, 8, 11, 12, 13, 15		
43020.4.....	60	744315.....	70	820088.....	10		
43020.5.....	60	744316.....	70	820091.....	54		
43040.1.....	60	744320.....	70	820092.....	52, 54		
43040.2.....	60	744321.....	70	820094.....	5, 6, 7, 8, 10, 11, 12, 13, 15		
43040.3.....	60	744324.....	70	820120.....	12, 13, 49, 50, 51, 53, 55		
43040.4.....	60	744325.....	70	820140.....	71		
43040.5.....	60	744326.....	70	820214.....	48, 49, 50		
430411.....	60	744329.....	70	820312.....	53		
430412.....	60	744335.....	71	820314.....	27, 28		
430413.....	60	744336.....	71	820322.....	5, 7		
430414.....	60	761947.....	60, 61, 62	821011.....	50		
430415.....	60	762325.....	58, 62	821014.....	49, 50		
4394051.....	59	766745.....	62	821026.....	12, 13		
502503.....	72	766746.....	62	821032.....	32, 33		
502505.....	72	766747.....	62	824407.....	5, 6, 11		
502506.....	72	766748.....	62	828005.....	12, 13		
502514.....	72	766749.....	62	828510.....	49, 50		
502521.....	72	766761.....	62	828515.....	49, 50		
502522.....	72	766763.....	62	830703.....	31, 32		
502524.....	72	769243.....	62	834023.....	34		
502527.....	72	769244.....	62	838031.....	58, 59		
502528.....	72	769245.....	62				
502537.....	72	769246.....	62				
502538.....	72	769296.....	62				
502608.....	72	778542.....	57				
502611.....	72	778543.....	57				
502728.....	72	778546.....	57				
502729.....	72	778558.....	52, 57				
502738.....	72	778559.....	52, 57				
502739.....	72	778564.....	51, 52, 54, 55, 57				
502742.....	72	778568.....	57				
503605.....	72	778601.....	57				
503628.....	72	778602.....	35				
503629.....	72	778606.....	57				
504652.....	72	778609.....	29				
505020.....	72	778613.....	57				
507708.....	72	778614.....	57				
507709.....	72	778615.....	57				
5116230.....	74	778617.....	57				

A

AA0210.....	36
AA0210-1.....	36
AA0220.....	41
AA0420.....	44
AA0521.....	41
AP0195.....	35
AP0203.....	35, 41, 44, 45, 46
AP0203/1.....	35, 41, 44, 45, 46
AP0203/S.....	35, 41, 45
AP02031J.....	35, 42
AP0203J.....	35
AP0206.....	35, 41, 44, 45, 46, 47
AP0211.....	35, 39, 40
AP0211/S.....	35, 36, 38
AP0219/AA.....	35, 41, 42, 43, 44, 45, 46, 47
AP0230.....	39
AP0230-1.....	39
AP0241/AA.....	35, 36, 37, 38, 39, 40
AP0249.....	35, 42
AP0350.....	43
AP0351.....	43
AP0352.....	42
AP03532.....	42
AP0361.....	39
AP03611.....	39
AP0362.....	38
AP0363.....	36
AP03631.....	36
AP0510C.....	41
AP0510SQ.....	45
AP0517.....	40
AP0527.....	40
AP0528.....	40
AP0535.....	38
AP0541SQ.....	46
AP0542C.....	44
AP0574.....	41

AP0620.....	35, 36	AP2021.....	18, 19, 20, 21, 41, 42, 43, 44, 45, 46, 47	AP5801/Y	41, 44	AT30	75
AP0620PVD ...	35, 37	AP2023.....	45, 46	AP5801GREY.	41	AT31	75
AP0620PVDS.	35, 37	AP2025.....	45, 46	AP5802.....	41, 42, 43, 44	AT42	75
AP0703/US.....	56, 60	AP2025/GREEN	46	AP5802/C	41	AT45	75
AP1151	18, 19, 20, 41, 42, 43, 44, 45, 46	AP2025/Y	45, 46	AP5803.....	41, 42, 43, 44	AT62	75
AP1154	41, 42, 43, 44, 45, 46, 47, 56	AP2026.....	45, 46	AP5804.....	41	AT7009	75
AP1159	41, 42	AP2026/Y	45, 46	AP5805.....	20, 41, 44		
AP1166	36, 37, 38, 39, 40	AP2028.....	41, 44, 45, 46	AP5806.....	41		
AP1267.....	41, 42, 43, 44, 45, 46, 47	AP2028/S	41, 45	AP5807.....	41, 44	K	
AP1277.....	56	AP2029.....	45	AP5807/Y	41, 44	K4515	68
AP1298.....	42, 56	AP2029-1.....	43, 44, 46	AP5819.....	41	K5166	66
AP1299.....	36, 37, 38, 39, 40	AP2029-2S	45	AP5820.....	41	K5168	66
AP1300.....	36, 37, 38, 40	AP2030.....	45	AP5821.....	44	K5172	66
AP1360.....	42	AP2031.....	18, 19, 20	AP5822.....	44	K5200	66
AP1400PVD ...	37	AP2033.....	18, 19, 20, 21, 41, 42, 43, 44, 45, 46	AP5830.....	41, 42	K5201	66
AP1400Y	40	AP2034.....	18, 19, 20, 21, 41, 42, 43, 44, 45, 46, 47	AP6201.....	36, 37	K5459	64, 66
AP1402.....	36, 37, 38, 39, 40	AP2035.....	41, 42, 43, 44, 45, 46, 47	AP6201PVD ...	37	K5534	65
AP1403.....	36, 39, 40	AP2036.....	18, 19, 20, 21, 41, 42, 43, 44, 45, 46	AP6202.....	36, 37, 38, 39, 40	K5538	65
AP1403/S	36, 38	AP2037.....	41, 42, 43, 44, 45, 46	AP6210.....	42, 43	K5542	65
AP1403PVD ...	37	AP2038.....	18, 19, 20, 41, 42, 43, 44, 45, 46	AP6211.....	42, 43	K5630	76
AP1403PVDS.	37	AP2039.....	41, 44, 45, 46	AP6211Y.....	42, 43	K5854	76
AP1404.....	36, 37, 38, 39, 40	AP2039/GREEN	46	AP6212.....	42, 43	K5868	68
AP1406/1.....	36, 37, 38, 39, 40	AP2039/Y	41, 44, 45, 46	AP6212Y	42, 43	K5898	68
AP1407.....	36, 39, 40	AP2040.....	45, 46	AP6213.....	42, 43	K5903	68
AP1407/S	36, 38	AP2041.....	18, 19, 20, 21, 41, 42, 43, 44, 45, 46	AP6214.....	42, 43		
AP1407PVD ...	37	AP2053.....	45, 46	AP6215.....	42, 43	L	
AP1407PVDS.	37	AP2053Y	46	AP6216.....	42, 43	L5812.....	68
AP1408.....	36, 37, 38, 39, 40	AP5001.....	45, 46	AP6216S	42	L5838.....	68
AP1409.....	36, 37, 38, 39, 40, 41, 42, 43, 44, 45, 46, 47, 56	AP5002.....	41, 42, 43, 44, 45, 46	AP6217.....	42	L5884.....	68
AP1410.....	36, 37, 38, 39, 40, 41, 44, 45, 46	AP5003.....	43, 44, 46	AP6218.....	42, 43		
AP1413.....	36, 37, 38, 39, 40	AP5004/1.....	45	AP6218Y	42, 43	S	
AP1414.....	39	AP5004/2.....	46	AP6219K	42, 43	S5001	68
AP1415.....	36, 37, 38, 39, 40	AP5004/3.....	46	AP6220K	42, 43	S5010	68
AP1419.....	36, 37, 38, 39, 40	AP50072.....	46	AP6221B	42		
AP1420.....	39	AP50073.....	40	AP6221GREY.	42	V	
AP1429.....	41, 44, 45, 46	AP5013.....	41	AP6221S	42	V5306	66
AP1438.....	18, 19, 20, 21, 39, 41, 42, 43, 44, 45, 46	AP5013/S	41, 42, 45	AP6222.....	42, 43	V5501	76
AP1445.....	36, 37, 38, 39, 40	AP5013PVDS.	41	AP6223.....	42, 43	V5502	76
AP1446.....	39, 40	AP5014.....	38	AP6224.....	42, 43	V5505	76
AP1446/G.....	40	AP5015.....	36, 38, 39, 40, 45	AP6225.....	42	V5506	76
AP1470.....	39, 40	AP5019.....	41, 44, 45, 46	AP6226.....	42	V5567	67
AP1470/S	36, 38	AP5101.....	36	AP6227.....	42	V5580	64, 66, 67
AP1471.....	36, 39, 40	AP5102.....	38	AP6228.....	43	V5824	65
AP1471/S	36, 38	AP5103.....	39	AP6229.....	43	V5887	66
AP1471PVD ...	37	AP5201.....	40	AP6230.....	42, 43	V6281	64, 66
AP1471PVDS.	37	AP5202.....	40	AP6577.....	41, 42		
AP1472.....	37, 38, 39, 40	AP5300/S	38	AP6577PVD ...	41		
AP1473.....	36, 38, 39, 40	AP5309.....	36, 38	AP6577PVDS.	41		
AP14731.....	36, 37, 38	AP5309B	36, 37	AP6578.....	41, 42		
AP1474.....	36, 37, 38, 39, 40	AP5309PVD ...	37	AP7002.....	56		
AP1475.....	36, 37, 38, 39, 40	AP5324K	35, 41, 42, 43, 44, 45, 46	AP7003.....	56		
AP1476.....	36, 37, 38, 39, 40	AP5326.....	45	AP7005.....	56		
AP1477.....	38, 39, 40	AP5339.....	41, 45	AP7006.....	56		
AP14771.....	40	AP5707.....	47	AP7007.....	56		
AP1478.....	36, 37, 38, 39, 40	AP5711.....	41, 42, 47	AP7008.....	56		
AP1479.....	38, 39, 40	AP5720/S	36	AP7550.....	47		
AP1480.....	39	AP5720PVDS.	37	AP7551.....	47		
AP1481.....	39	AP5721.....	36, 37	AP7553.....	47		
AP1482.....	36, 38, 39, 40	AP5722.....	36, 37	AP7554.....	47		
AP14821.....	36, 37, 38	AP5723.....	36	AP7556.....	47		
AP1483.....	36, 37, 38, 39, 40	AP5724.....	36	AP7557.....	47		
AP1484.....	36, 39, 40	AP5725.....	36, 37, 38	AP7558.....	47		
AP1484/S	36, 38	AP5726.....	37	AP7560.....	47		
AP1484PVD ...	37	AP5727.....	37	AP7561.....	47		
AP1484PVDS.	37	AP5730.....	37, 41	AP7562.....	47		
AP1485.....	40	AP5739.....	37	AP7563.....	47		
AP1486.....	39	AP5740.....	41	APF124563....	18, 19, 22, 23, 26, 27, 28, 30, 35		
AP1487.....	36, 37, 38, 39	AP5800.....	41, 44	APF124565....	23, 26, 27, 28, 30, 31, 32, 33, 34, 35		
AP1568D	56	AP5801.....	41, 44	APF124566....	19, 22, 23, 24, 26, 27, 28, 29, 30, 32, 33, 35		
AP2020.....	20, 41, 44, 45, 46			AT20	75		

AQUA LUNG AMERICA

