

A black and white photograph of two Aqua Lung Legend BCDs (Buoyancy Control Devices) lying on a wooden surface. The BCDs are dark-colored with a prominent silver-colored logo on the front. The logo features the words 'AQUA LUNG' in a bold, sans-serif font, with a stylized wave symbol between the words. Below the logo, the word 'LEGEND' is visible. The BCDs have a textured, ribbed design and a central inflation/deflation valve. The background is a dark, textured wooden surface.

AQUA LUNG®

2014 SPARE PARTS CATALOG

AQUA LUNG®

apeks®

ONLINE TRAINING PROGRAM

Aqua Lung offers online training courses through our secure B2B or Technician Only are at www.aqualung.com

Successful completion of a course results in a printable wall certificate acknowledging the store or technician and provides access to repair manuals, associated schematics, bulletins and resource materials.



To learn more about online training, logon to the B2B or Tech Only site and click the Online Training found under *Technical Support*.

BENEFITS:

- Online courses serve as a qualification program and an up-to-date reference source
- Training can take place anytime 24/7 and anywhere the internet is available
- Each course contains multimedia, text, photos, illustrations and videos and can be paused and resumed as needed with knowledge retention measured by quizzes along the way
- After the course has been successfully completed, the student may return as often as they wish as long as they remain employed by an Aqua Lung dealer.
- Allows Aqua Lung to communicate directly with service department personnel
- Affordable, the \$40.00 per course fee can be recovered by servicing just one regulator

Table of Contents

How to Use the Spare Parts Catalog & Price List.....	4	XTX40/20 Series (2006-2012)	53
AQUA LUNG FIRST STAGES		ATX200/100/50 Series (2002-2008)	54
Legend Lux Series (2012-Present).....	5	CYLINDER VALVES	
Legend Series (2012-Present).....	6	Twin Tank Manifold w/Reserve.....	55
Legend Glacia (2014-Present).....	7	J-Valve	56
Titan LX Series (2009-Present).....	8	K-Valve•DIN Valve•Z-Valve Air	57
Mikron	9	AIRSOURCE & INFLATORS	
Titan Series (2010-Present)	10	Airsource 3	58
Calypso Series (2004-Present).....	11	i3 Inflator & Oral Assembly.....	59
Conshelf XIV Series.....	12	Flat E-Valve.....	60
Legend Series (2002-2012)	13	Powerline Inflator	61
Kronos Series	14	Apeks Inflator	62
Titan Series (1999 to 2008).....	15	Powerline Inflator w/Dual Valve.....	63
Cousteau • SEA	16	Air Source 2	64
MISTRAL REGULATOR (discontinued)		BUOYANCY COMPENSATORS (Current Models)	
Mistral First Stage.....	17	Axiom • Axiom i3 • Balance/Libra • Black Ice	65
Mistral Second Stage.....	18	Dimension i3/Lotus i3.....	65
Mistral Mouthpiece.....	19	Pearl • Pearl i3 • Pro QD • Pro LT • Soul i3	66
AQUA LUNG SECOND STAGES		Wave 2010 • WTX (Apeks) • Zuma	67
Legend LX Series (2012-Present)	20	BUOYANCY COMPENSATORS (Discontinued Models)	
Legend Series (2012-Present).....	21	Black Diamond • Diva LX/Diva XLT.....	68
Legend LX Glacia (2007-Present)	22	Diva QD•Diva • Latitude/XLT.....	68
Titan LX Series (2009-Present).....	23	Malibu • Pacifica • Passport • Pro QD i3	69
Mikron Series	24	Pro•Pro-QD•ProXLT• Pro Unlim • Wave(SQ).....	70
Titan/Calypso QC Series (2010 to Present)	25	Buoyancy Compensator Common Spares	71
Titan/Calypso Classic Series (2004 to Present)	26	Weight Pouches	72
Conshelf XIV	27	Backpack Components	73
Legend Glacia Series.....	28	BACKPACKS & ACCESSORIES	
ABS Octopus	29	Mariner Twin Backpack.....	74
Legend LX Series (2002-2011)	30	Kam Pac • Twin Harness • Military BC.....	75
Titan LX & Legend Series (2001-2011).....	31	Cap-off Kit • Dump Valve Kits • CO2 Assembly	76
Kronos Series	32	GAUGES	
Micra ADJ.....	33	Apeks Analog Instruments	77
Titan•Cousteau•Calypso•Partner•Octopus(98-04)	34	ACCESSORIES	
Aqua Lung Common Reg Spares	35	Masks • Snorkels	84
Apeks Common Reg Spares	36	Fins • Knives • Lights	85
APEKS FIRST STAGES		TOOLS	
Flight	37	Aqua Lung • Sea Quest Regulator Tools	86
XTX200 (2006-Present).....	38	Apeks Regulator Tools	87
XTX100 (2006-Present)	39	BC & Air Source • Valve Tools.....	88
TEK 3	40	Suunto HP Quick Disconnect Tools	89
XTX50 • ATX50 • TX50 • XTX40 • ATX40	41	INDEX	
XTX20 • AT20 • DS4	42	Parts Index.....	90
Status.....	43		
ATX200 (2002-2008).....	44		
ATX100 (2004-2006).....	45		
APEKS SECOND STAGES			
Flight Series	46		
XTX200/100/50 Series (2013-present)	47		
XTX40/20 Series (2013-present)	48		
ATX40 • AT20 Series (2002-Present).....	49		
TX50 (Military only).....	50		
Egress.....	51		
XTX200/100/50 Series (2006-2012)	52		

How to Use the Spare Parts Catalog & Price List

The Spare Parts Catalog & Price List are designed to be easy-to-use references for locating currently available part numbers and prices for most Aqua Lung products, including regulators, BCs, valves, instruments and rubber goods. It is not intended to be a substitute for the various Aqua Lung Repair Manuals. Because the schematic drawings and parts listed contain the most recent revisions to the products shown, this document should be referred to exclusively whenever ordering replacement parts.

Finding the part number and price

There are three simple steps for finding a part number and its price:

- Find the product in the Table of Contents of this catalog and turn to the appropriate page.
- Find the part in the exploded drawing and note the key number. Find the key number in the parts listing located below the exploded drawing. Next to the key number is the part number.
- Refer to the **Spare Parts & Specialty Tools Price List**, and locate the part number. Next to the part number is the dealer price and retail price.

Mandatory overhaul replacement parts

Some products have mandatory overhaul replacement parts, which should be replaced every time the product is serviced. Any part in **BOLD ITALICS** is considered a mandatory overhaul part, and should not be reused under any circumstances after the product has been disassembled. These parts can be ordered individually, or in complete kits which are available for each model regulator.

Parts no longer available (NLA)

Some older, discontinued products have parts that are no longer available. If a part was never or no longer available, the letters NLA will replace the part number in the parts list.

Parts no shown (N/S)

Part are available but not shown on the schematic.

Using the Part Number Index

If you know the part number for a specific item and want to find where it is used (or isn't used), you will want to use the Part Number Index. To use the index, you first need to locate the part number in the listing. Next to each part number are the page numbers on which the part can be found. If, for example, you want to know what products use the AP2034 medium pressure seat, you can refer to the Part Number Index, where you will find the pages to the products that use AP2034.

A Reminder

Parts may only be sold to Authorized Aqua Lung Pro-Line Dealers, and must be installed only by technicians who have received factory authorized training. Proper storage is important to ensure the quality of these parts. Be sure to store parts in a manner to prevent premature degradation of rubber and other soft materials, and to prevent damage to those parts which contain delicate sealing surfaces.

Legend LUX Series 2012-Present



NOTE: In 2013, there was a change to the Legend body. If replacing one of the following parts (9, 26, 34, 39) it's very important to refer to Technical Bulletin #38 Jan 1, 2013 for more information.

Key #	Part #	Description
-----	900017	Overhaul Parts Kit ACD (Yoke and DIN)
1 ----	129709	HP Balance Plug, Pink/Gold
2 ----	824407P	O-ring (20 pk)
3 ----	119129	Backup ring
4 ----	820080P	O-ring (25 pk)
5 ----	122244	Spring
6 ----	105940	HP Seat
7 ----	127585	Crown
8 ----	820038P	O-ring (20 pk)
9 ----	129262	Body, Black PVD, 2013
-----	129811	Body, Black PVD
10 ----	102002	Pin
11 ----	129121	Pin Support
12 ----	119159	Diaphragm
13 ----	129609	Protector, Dry Chamber
14 ----	129602	Diaphragm Clamp
15 ----	127565	Spring Pad
16 ----	127567	Main Spring
17 ----	127568	Washer
18 ----	127566	Adjustment Screw
19 ----	129606	Piston
20 ----	129126	Diaphragm, Secondary
21 ----	129702	Ring, Pink/Gold
22 ----	129611	Washer, Dry Chamber
23 ----	129701	Dry Chamber Cap, Black PVD

Key #	Part #	Description
24 ----	820011P	O-ring (25 pk)
25 ----	129209	Filter, ACD
26 ----	129266	Yoke Retainer, Black PVD, 2013
-----	129719	Yoke Retainer, Black PVD
27 ----	129204	Spring, ACD
28 ----	820009P	O-ring (10 pk)
29 ----	129704	Yoke Crown, Pink/Gold
30 ----	129716	Yoke Shutter Valve, Black PVD
31 ----	129607	Dust Cover, Yoke
32 ----	129713	Yoke, Black PVD
33 ----	129721	Yoke Screw, Pink/Gold
34 ----	129241	DIN Union, 2013
-----	129214	DIN Filter Holder
35 ----	129722	DIN Handwheel, Black PVD
36 ----	820010P	O-ring (25 pk)
37 ----	129213	DIN Screw
38 ----	820322P	O-ring (10 pk)
39 ----	129264	DIN Shutter Crown, Black PVD, 2013
-----	129616	DIN Shutter Crown, Black PVD
40 ----	820094P	O-ring (20 pk)
41 ----	129714	DIN Shutter Valve, Pink/Gold
42 ----	129608	DIN Cap
43 ----	129617	Decal
44 ----	129707	Plug, MP Port, 3/8 inch, Pink/Gold
45 ----	129708	Plug, HP Port, 7/16 inch, Pink/Gold
46 ----	820072P	O-ring, HP Port (20 pk)

Part numbers in **BOLD ITALICS** indicate standard overhaul replacement part

Legend Series
2012-Present

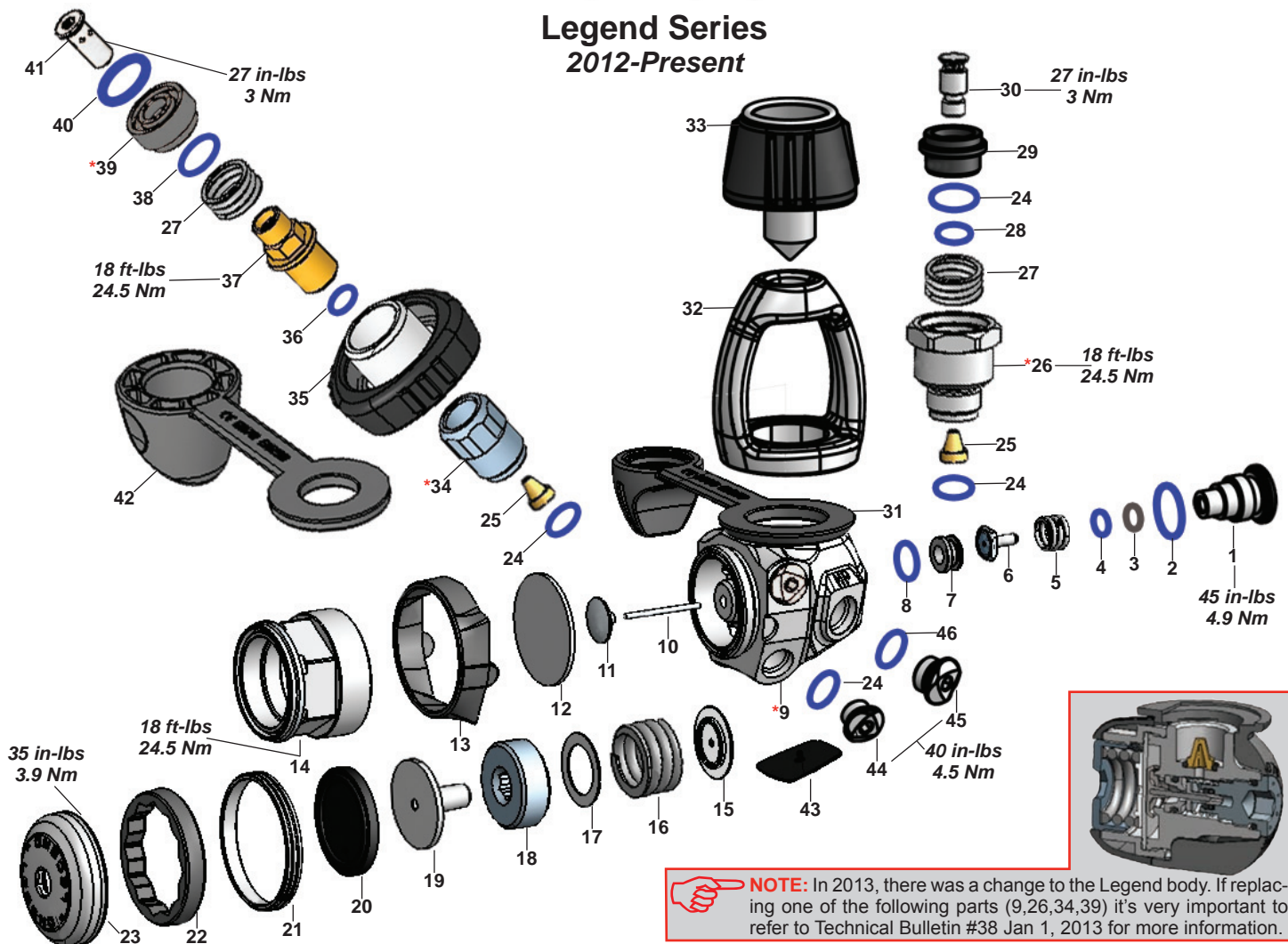

Key # Part #	Description
-----900017	Overhaul Parts Kit ACD (Yoke and DIN)
-----129635	First Stage Legend LX ACD, Yoke
-----129645	First Stage Legend LX ACD, DIN
-----129021	DIN Adapter Kit, (2013>)
-----129803	DIN Adapter Kit, (2012)
1 ----129604	HP Balance Plug, Chrome, LX & Legend
----129746	HP Balance Plug, Satin, LX Supreme & Legend Sup
2 ----824407P	O-ring (20 pk)
3 ----119129	Backup ring
4 ----820080P	O-ring (25 pk)
5 ----122244	Spring
6 ----105940	HP Seat
7 ----127585	Crown
8 ----820038P	O-ring (20 pk)
9 ----129257	Body, Chrome, LX & Legend, 2013
----129808	Body, Chrome, LX & Legend
----129259	Body, Satin, LX Supreme & Leg Supreme, 2013
----129809	Body, Satin, LX Supreme & Legend Supreme
10 ---102002	Pin
11 ---129121	Pin Support
12 ----119159	Diaphragm
13 ----129609	Protector, Dry Chamber
14 ----129602	Diaphragm Clamp
15 ----127565	Spring Pad
16 ----127567	Main Spring
17 ----127568	Washer
18 ----127566	Adjustment Screw
19 ----129606	Piston
20 ----129126	Diaphragm, Secondary
21 ----129623	Ring, Chrome, LX & Legend
----129747	Ring, Satin, LX Supreme & Legend Supreme

Key # Part #	Description
22 ---- 129611	Washer, Dry Chamber
23 ---- 129603	Dry Chamber Cap, Chrome, LX & Legend
---- 129744	Dry Chamber Cap, Satin, LX Supreme & Legend Sup
24 ---- 820011P	O-ring (25 pk)
25 ---- 129209	Filter, ACD
26 ---- 129242	Yoke Retainer, Chrome, 2013
---- 129212	Yoke Retainer, Chrome
27 ---- 129204	Spring, ACD
28 ---- 820009P	O-ring (10 pk)
29 ---- 129614	Yoke Crown, Black, LX & LX Supreme
---- 129205	Yoke Crown, Chrome, Legend & Legend Supreme
30 ---- 129207	Yoke Shutter Valve, LX & Legend
31 ---- 129607	Dust Cover, Yoke
32 ---- 124611	Yoke, Chrome, LX & Legend
---- 106843	Yoke, Satin, LX Supreme & Legend Supreme
33 ---- 129618	Yoke Screw
34 ---- 129241	DIN Union, 2013
---- 129214	DIN Filter Holder
35 ---- 129619	DIN Handwheel
36 ---- 820010P	O-ring (25 pk)
37 ---- 129213	DIN Screw
38 ---- 820322P	O-ring (10 pk)
39 ---- 129264	DIN Shutter Crown, Blk PVD, LX & LX Sup, 2013
---- 129616	DIN Shutter Crown, Black PVD, LX & LX Supreme
---- 129243	DIN Shutter Crown, Chrome, Leg & Leg Sup, 2013
---- 129203	DIN Shutter Crown, Chrome, Legend & Leg Sup
40 ---- 820094P	O-ring (20 pk)
41 ---- 129202	DIN Shutter Valve
42 ---- 129608	DIN Cap
43 ---- 129617	Decal
44 ---- 129612	Plug, MP Port, 3/8 inch
45 ---- 129613	Plug, HP Port, 7/16 inch
46 ---- 820072P	O-ring, HP Port (20 pk)

Part numbers in ***BOLD ITALICS*** indicate standard overhaul replacement part

Legend Glacia 2014-Present

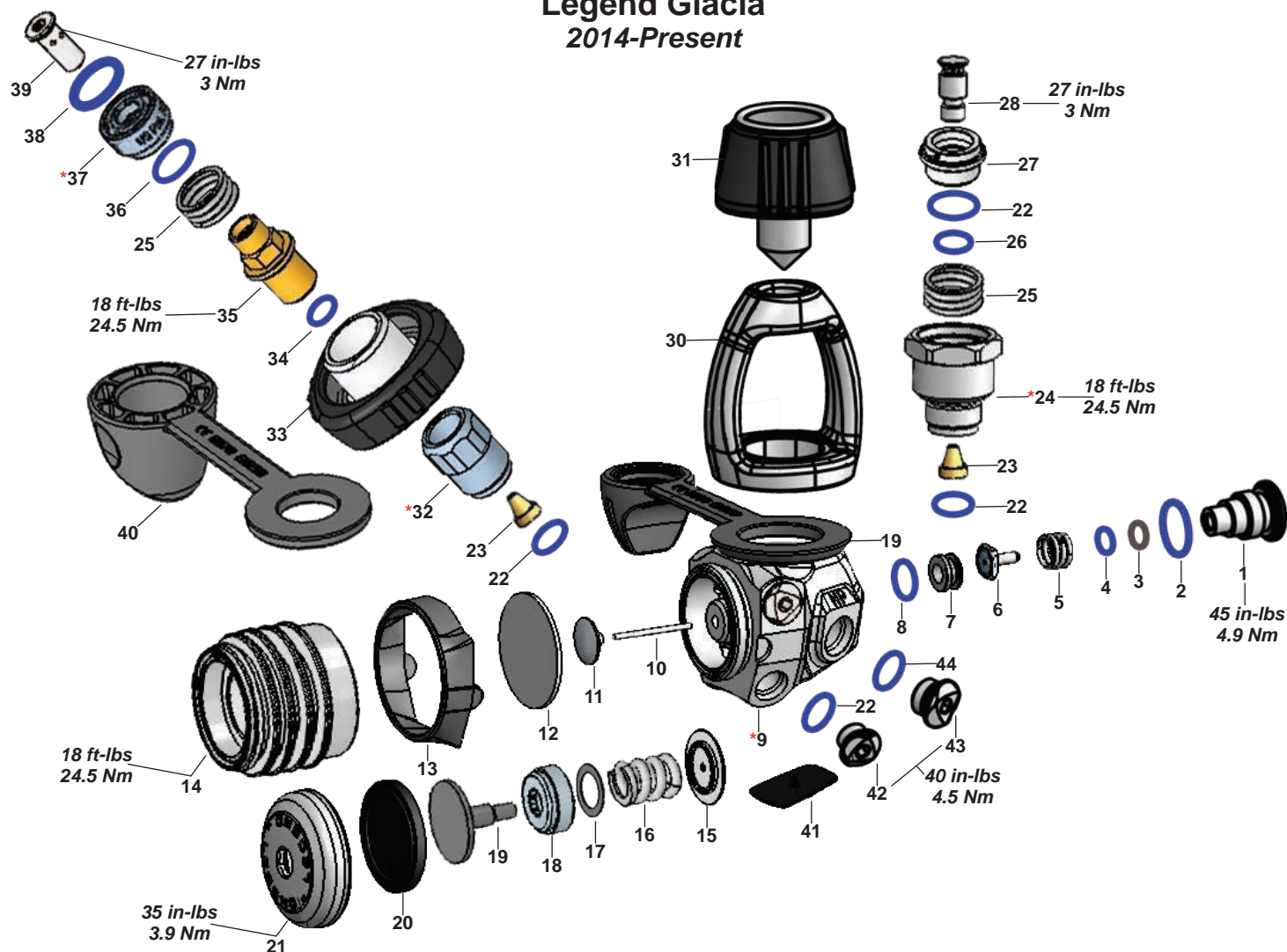

NOTE: For the Legend Glacia, in addition to the obvious change to the diaphragm clamp (14), the following parts (15-19) are not the same as the rest of the Legend series.

Key #	Part #	Description
-----	900017	Overhaul Parts Kit ACD (Yoke and DIN)
-----	129865	First Stage, Glacia Legend, Yoke
-----	129875	First Stage, Glacia Legend, DIN
-----	129021	DIN Adapter Kit, (2013>)
1----	129604	HP Balance Plug, Chrome
2----	824407P	O-ring (20 pk)
3----	119129	Backup ring
4----	820080P	O-ring (25 pk)
5----	122244	Spring
6----	105940	HP Seat
7----	127585	Crown
8----	820038P	O-ring (20 pk)
9----	129257	Body, Chrome
10----	102002	Pin
11----	129121	Pin Support
12----	119159	Diaphragm
13----	129609	Protector, Dry Chamber
14----	129851	Diaphragm Clamp
15----	124560	Spring Pad
16----	106356	Main Spring
17----	845097	Washer
18----	106026	Adjustment Screw
19----	129123	Piston
20----	129126	Diaphragm, Secondary

Key #	Part #	Description
21----	129603	Dry Chamber Cap, Chrome
22----	820011P	O-ring (25 pk)
23----	129209	Filter, ACD
24----	129242	Yoke Retainer, Chrome
25----	129204	Spring, ACD
26----	820009P	O-ring (10 pk)
27----	129205	Yoke Crown, Chrome
28----	129207	Yoke Shutter Valve
29----	129607	Dust Cover, Yoke
30----	124611	Yoke, Chrome
31----	129618	Yoke Screw
32----	129241	DIN Union
33----	129619	DIN Handwheel
34----	820010P	O-ring (25 pk)
35----	129213	DIN Screw
36----	820322P	O-ring (10 pk)
37----	129243	DIN Shutter Crown, Chrome
38----	820094P	O-ring (20 pk)
39----	129202	DIN Shutter Valve
40----	129608	DIN Cap
41----	129617	Decal
42----	129612	Plug, MP Port, 3/8 inch
43----	129613	Plug, HP Port, 7/16 inch
44----	820072P	O-ring, HP Port (20 pk)

Part numbers in **BOLD ITALICS** indicate standard overhaul replacement part

Titan LX Series 2009-Present

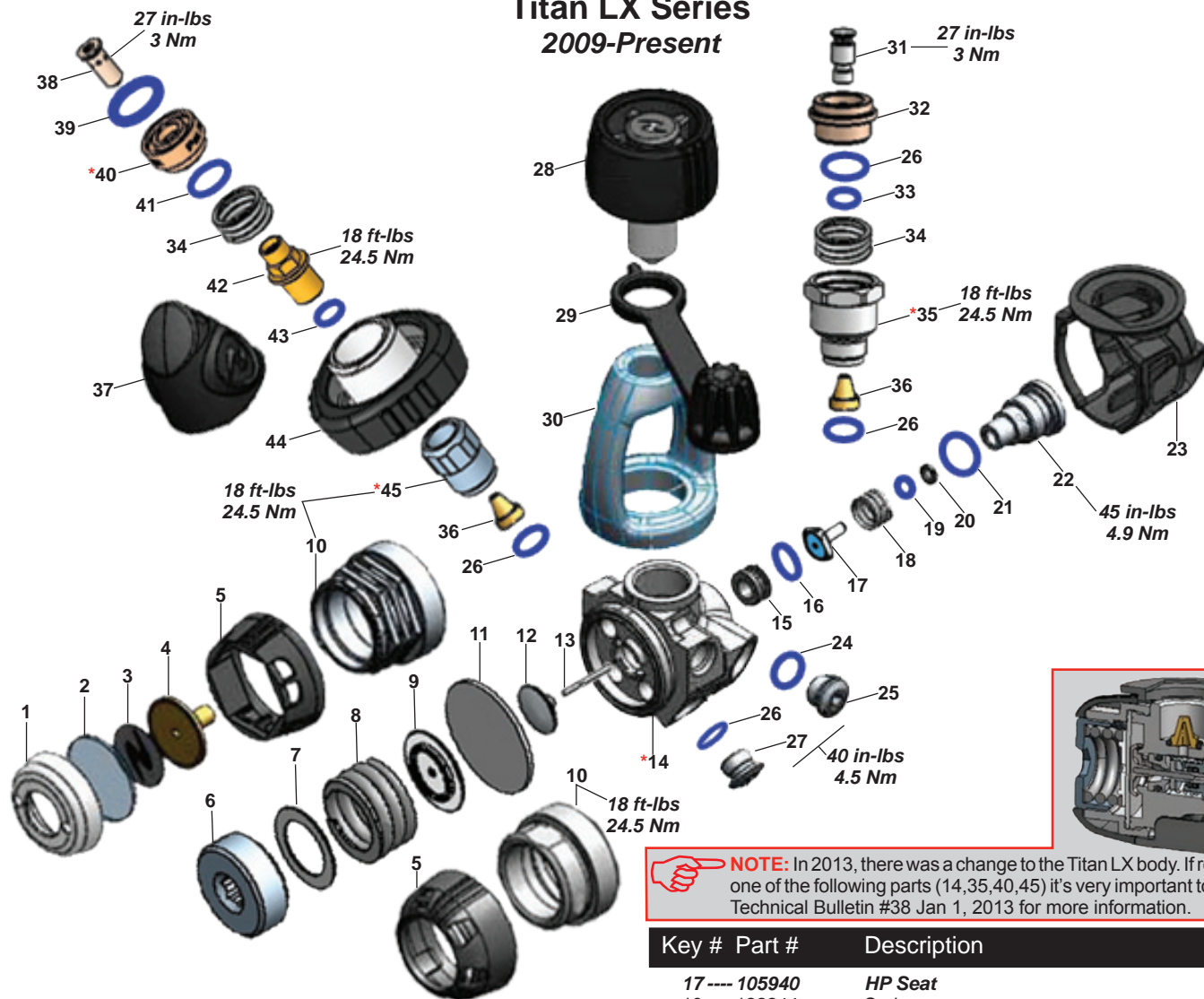

NOTE: In 2013, there was a change to the Titan LX body. If replacing one of the following parts (14, 35, 40, 45) it's very important to refer to Technical Bulletin #38 Jan 1, 2013 for more information.

Key #	Part #	Description
17	105940	HP Seat
18	122244	Spring
19	820080P	O-ring (25 pk)
20	119129	Back-up Ring
21	824407P	O-ring (20 pk)
22	129120	Plug
23	128111	Protector, Body
	128124	Protector, Body, (2-HP Ports)
24	820072P	O-ring (20 pk)
25	103137	Plug, HP Port, 7/16"
26	820011P	O-ring (25 pk)
27	103133	Plug, MP Port, 3/8"
28	127574	Yoke Screw
29	124555	Dust Cap
30	124611	Yoke
31	129207	Yoke Valve
32	129205	Yoke Crown
33	820009P	O-ring (10 pk)
34	129204	Spring
35	129242	Yoke Retainer, 2013
	129212	Yoke Retainer
36	129209	Filter
37	129216	DIN ACD Cap
38	129202	DIN Shutter Valve
39	820094P	O-ring (20 pk)
40	129243	DIN Shutter crown, 2013
	129203	DIN Shutter crown
41	820322P	O-ring ((10 pk)
42	129213	DIN Screw
43	820010P	O-ring (25 pk)
44	128119	DIN Handwheel
45	129241	DIN Union, 2013
	129214	DIN Filter Holder

Key #	Part #	Description
----	900018	Overhaul Parts Kit, (Yoke and DIN)
----	128245	First Stage, Titan LX, Yoke
----	128265	First Stage, Titan LX Supreme, Yoke
----	129023	DIN Adapter Kit, ACD (2013>)
----	128142	DIN Adapter Kit, ACD (<2012)
----	128143	Supreme/Dry Kit, Titan LX
1	128123	Diaphragm Retainer
2	127579	Diaphragm, Secondary
3	125713	Decal, Aqua Lung Logo
4	127581	Piston
5	128122	Retainer Cover, Supreme
	128121	Retainer Cover
6	127566	Adjustment Screw, Supreme
	128117	Adjustment Screw
7	127568	Washer
8	127567	Spring
9	127565	Spring Pad
10	128115	Diaphragm Clamp, Supreme
	128113	Diaphragm Clamp
11	119159	Diaphragm
12	127563	Pin Support
13	127564	Pin
14	129244	Body, 2013
	NLA	Pre 2013 Body, w/2-HP Ports
	NLA	Pre 2013 Body, w/1-HP Port
15	127585	Crown
16	820038P	O-ring (20 pk)

Part numbers in **BOLD ITALICS** indicate standard overhaul replacement part

Mikron 2008-Present

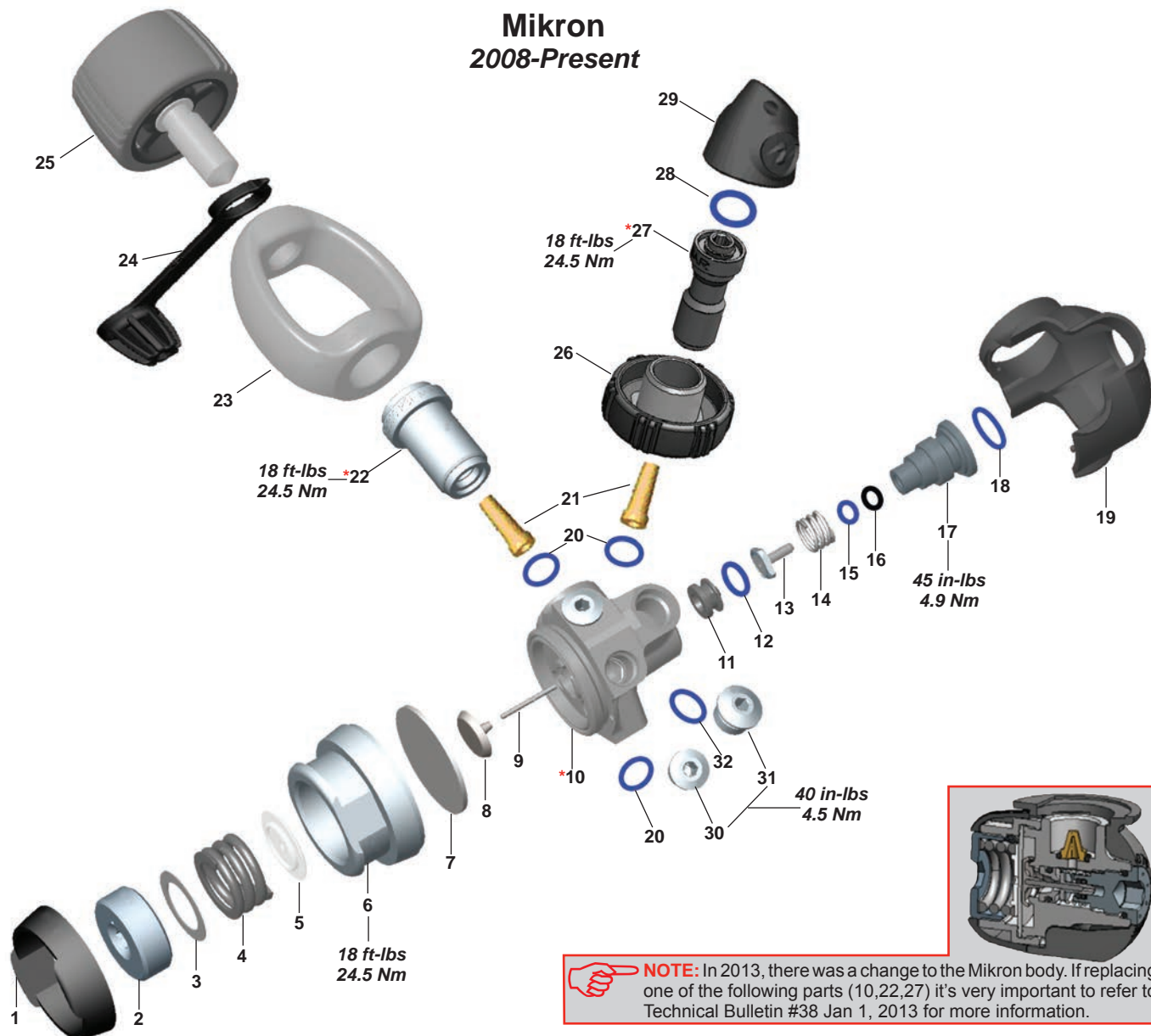

Key #	Part #	Description
----	900014	Overhaul Parts Kit, (Yoke and DIN)
----	127945	First Stage, Mikron, Yoke, Blk/Blue
----	127925	First Stage, Mikron, Yoke, Blk/Pink
----	129022	DIN Adapter Kit (2013>)
----	127865	DIN Adapter Kit (<2012)
1----	127888	Spacer, Black/Blue
----	127878	Spacer, Black/Pink
----	127872	Spacer, Black/Green
----	127837	Spacer, Black/Red
----	127839	Spacer, Vanilla
2----	127566	Adjustment Screw
3----	127568	Washer
4----	127567	Spring
5----	127565	Spring Pad
6----	127583	Spring Retainer
----	127874	Spring Retainer, (2-HP Ports)
7----	119159	Diaphragm
8----	127563	Pin Support
9----	127564	Pin
10----	129244	Body, 2013
----	NLA	Pre 2013 Body, w/2-HP Ports
----	NLA	Pre 2013 Body, w/1-HP Port
11----	127585	Crown

Key #	Part #	Description
12----	820038P	O-ring (20 pk)
13----	105940	HP Seat
14----	122244	Spring
15----	820080P	O-ring (25 pk)
16----	119129	Back-up Ring
17----	129120	Plug
18----	824407P	O-ring (20 pk)
19----	127876	Sheath, Black, (2-HP Ports)
----	127831	Sheath, Vanilla, (1-HP Port)
----	127804	Sheath, Black, (1-HP Port)
20----	820011P	O-ring (25 pk)
21----	129151	Filter
22----	129253	Inlet Fitting, 2013
----	127808	Inlet Fitting
23----	127807	Yoke
24----	124555	Dust Cap
25----	127805	Yoke Screw
26----	127803	DIN Handwheel
27----	129251	DIN Fitting, 2013
----	127801	DIN Fitting
28----	820094P	O-ring (20 pk)
29----	129216	DIN ACD Cap
30----	103133	Plug, MP Port, 3/8"
31----	103137	Plug, HP Port, 7/16"
32----	820072P	O-ring (20 pk)

Part numbers in **BOLD ITALICS** indicate standard overhaul replacement part

Titan Series 2010-Present

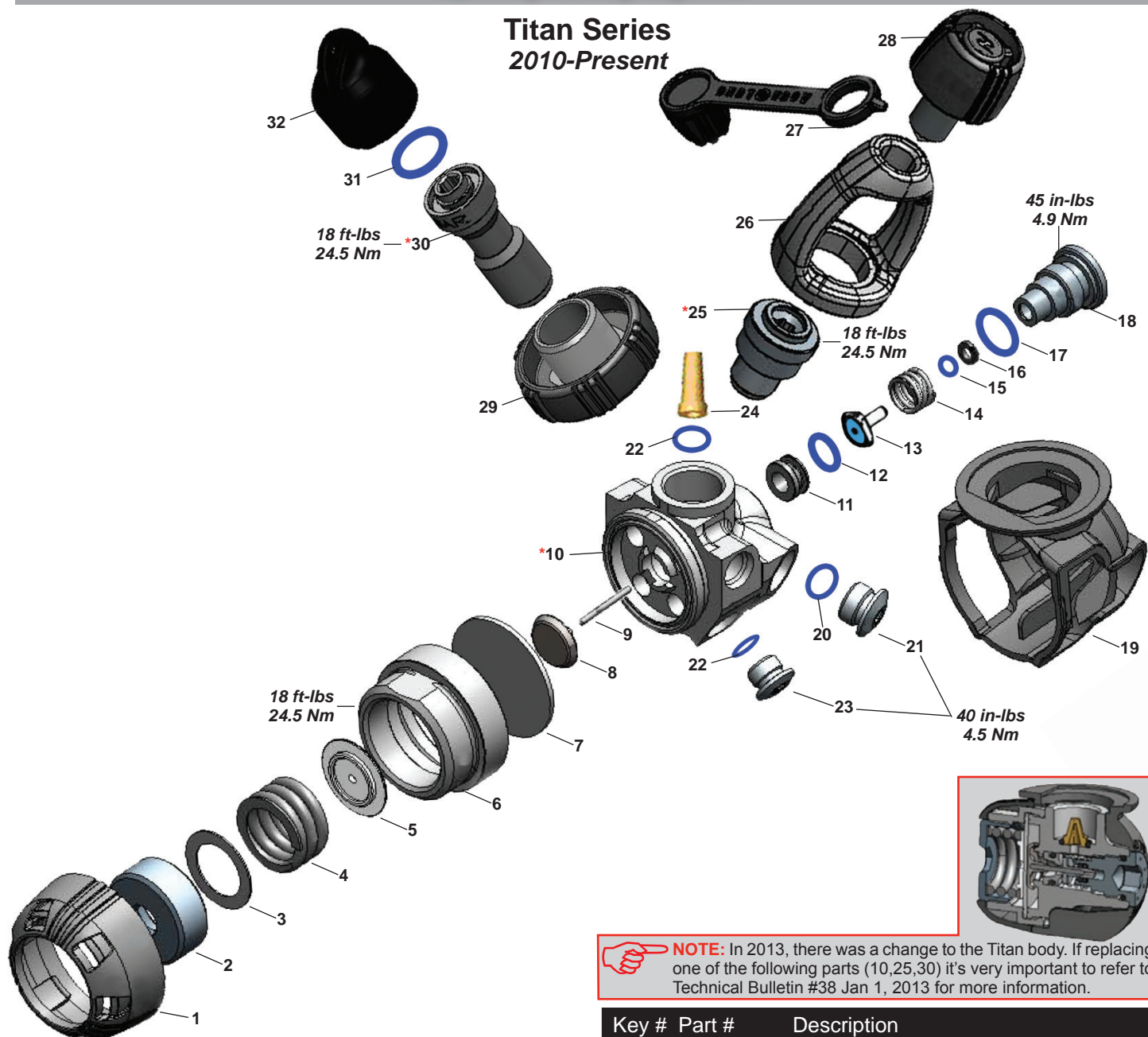

NOTE: In 2013, there was a change to the Titan body. If replacing one of the following parts (10,25,30) it's very important to refer to Technical Bulletin #38 Jan 1, 2013 for more information.

Key #	Part #	Description
12	820038P	O-ring (20 pk)
13	105940	HP Seat
14	122244	Spring
15	820080P	O-ring (25 pk)
16	119129	Back-up Ring
17	824407P	O-ring (20 pk)
18	129120	Plug
19	128124	Protector, Body, (2-HP Ports)
	128111	Protector, Body, (1-HP Port)
20	820072P	O-ring (20 pk)
21	103137	Plug, HP Port, 7/16"
22	820011P	O-ring (25 pk)
23	103133	Plug, MP Port, 3/8"
24	129151	Filter
25	129252	Inlet Fitting, 2013
	128633	Inlet Fitting
26	124611	Yoke
27	124555	Dust Cap
28	128631	Yoke Screw
29	128632	DIN Handwheel
30	129251	DIN Fitting, 2013
	127801	DIN Fitting
31	820094P	O-ring (20 pk)
32	107443	DIN Cap

Key # Part # Description

-----	900014	Overhaul Parts Kit, (Yoke and DIN)
-----	128205	First Stage, Titan, Yoke
-----	129022	DIN Adapter Kit, (2013>)
-----	128545	DIN Adapter Kit, (2010-12)
-----	129023	DIN ACD Conversion Kit (2013>)
-----	128142	DIN ACD Conversion Kit (2010-12)
-----	128143	Supreme/Dry Kit
1	128634	Retainer Cover
2	128117	Adjustment Screw
3	127568	Washer
4	127567	Spring
5	127565	Spring Pad
6	128113	Spring Retainer
7	119159	Diaphragm
8	127563	Pin Support
9	127564	Pin
10	129244	Body, 2013
	NLA	Pre 2013 Body, w/2-HP Ports
	NLA	Pre 2013 Body, w/1-HP Port
11	127585	Crown

Part numbers in **BOLD ITALICS** indicate standard overhaul replacement part

Calypso Series 2004-Present

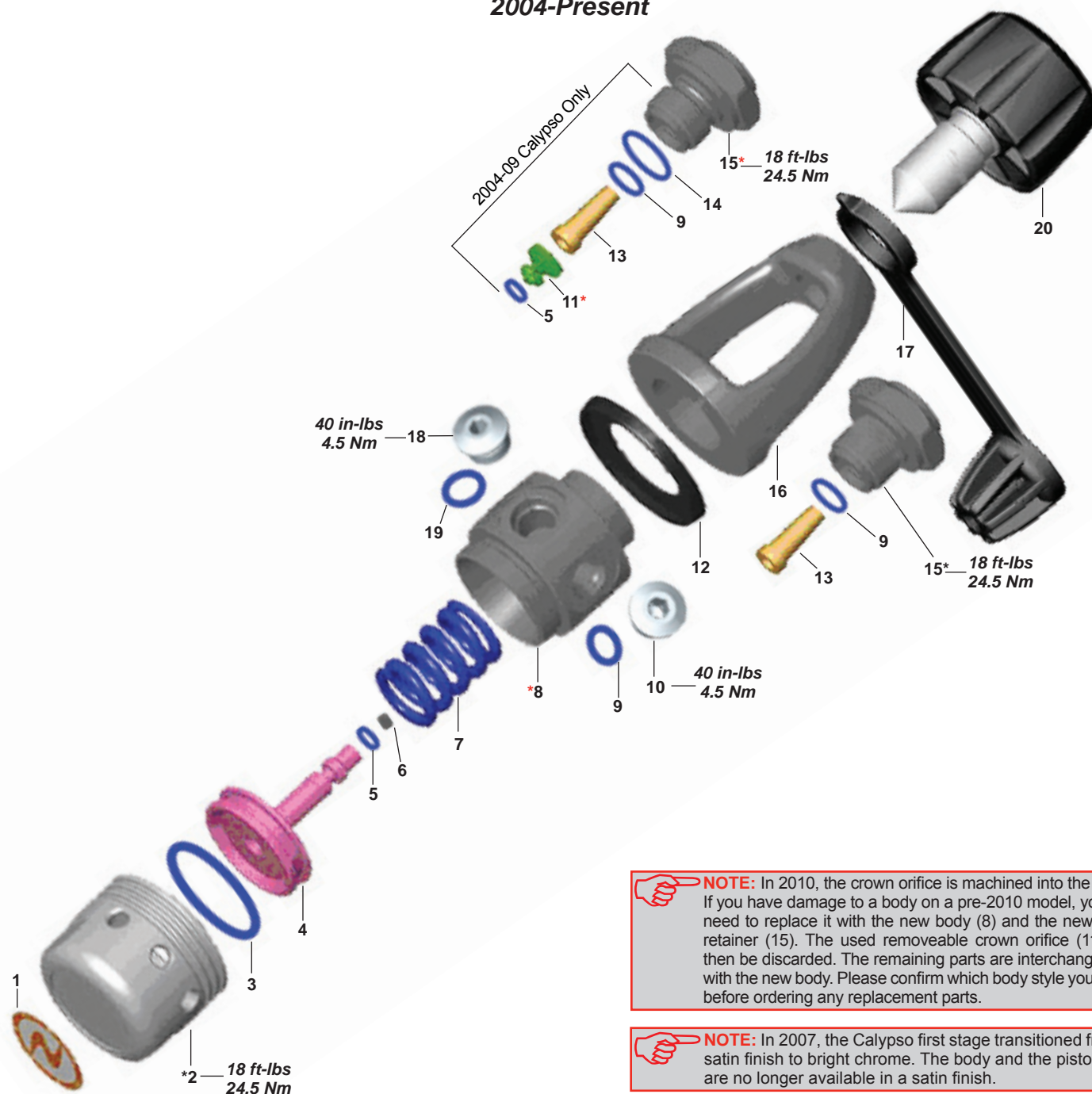

Key #	Part #	Description
-----	900015	Overhaul Parts Kit
-----	128705	First Stage, Calypso, Yoke
1 ----	128657	Decal, Aqua Lung logo, Orange
-----	125713	Decal, Aqua Lung logo
2 ----	125712	Piston cap, chrome
3 ----	820062P	O-ring (10 pk)
4 ----	125717	Piston
5 ----	820007P	O-ring (20 pk)
6 ----	106726	HP seat
7 ----	106771	Spring
8 ----	128658	Body, 2010 Calypso, chrome
-----	NLA	Pre 2010 Body
9 ----	820011P	O-ring (25 pk)

Key #	Part #	Description
10 ----	103133	Plug, MP Port, 3/8 inch
11 ----	106767	Crown orifice (only used on pre-2010 model)
12 ----	125710	Yoke washer
13 ----	129151	Filter
14 ----	820015P	O-ring (10 pk)
15 ----	128653	Inlet fitting, 2010 Calypso
-----	NLA	Inlet fitting, pre-2010
16 ----	106843	Yoke, satin
-----	124611	Yoke, bright Chrome
17 ----	124555	Dust cap
18 ----	103137	Plug, HP Port, 7/16 inch
19 ----	957004P	O-ring (25 pk)
20 ----	128631	Yoke screw
-----	107508	Yoke screw, green, Nitrox, O ₂

Part numbers in **BOLD ITALICS** are included in the service kit

Conshelf XIV Series

1978-Present (Military Only)

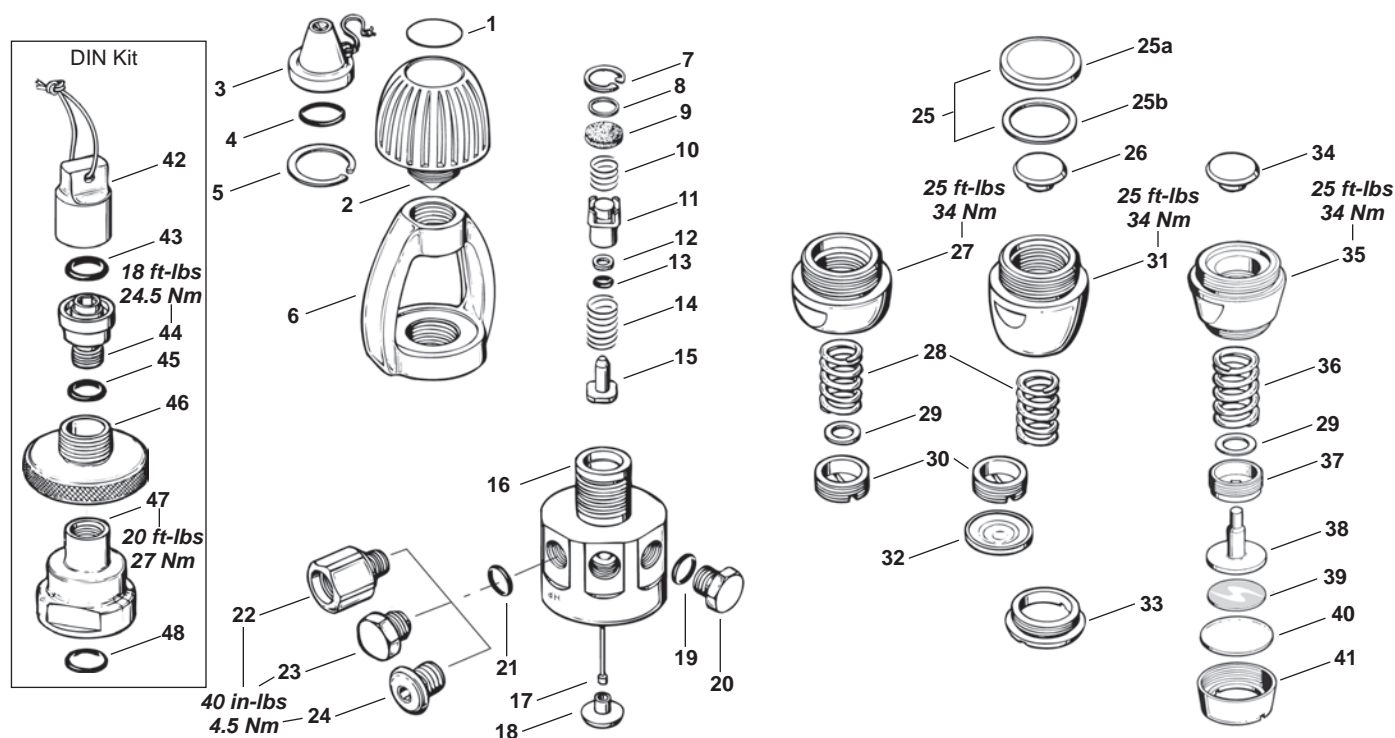

Key #	Part #	Description
-----	900001	Overhaul Parts Kit
-----	107700	First Stage, Conshelf XIV
-----	108810	First Stage, Conshelf XIV Supreme
1----	NLA	Decal
2----	107506	Yoke Screw
3----	101012	Dust Cap
4----	820120P	O-ring (10 pk)
5----	861068	Retaining Ring
6----	700418	Yoke
7----	863051	Retaining Ring
8----	124628	Washer, Stainless
9----	105106	Filter
10----	104613	Spring
11----	105324	Balance Chamber
12----	119129	Back-up Ring, Black, Non-Split
-----	828005	Back-up Ring, White, Split, Military Only
13----	820080P	O-ring (25 pk)
14----	101504	Spring
15----	105940	HP Seat
-----	M105320	HP Seat, Military Only
16----	105333	Body, Conshelf XIV, 5-port
17----	105323	Pin
18----	101727	Pin Support
19----	820011P	O-ring (3/8" Port) (25 pk)
20----	910912	Plug, MP Port, 3/8 inch
-----	104304	Plug, MP Port, 3/8 inch
21----	957004P	O-ring (7/16" HP Port) (25 pk)
22----	101785	Adapter, HP, 7/16" Female to 3/8" Male
23----	910912	Plug, HP Port, 3/8 inch, Con XIV, pre-1998
24----	102003	Plug, HP Port, 7/16 inch
25----	103425	Diaphragm, Grey, w/Thrust Washer
25a----	103429	Diaphragm, Black, Military
25b----	821026	Thrust Washer, Military

Key #	Part #	Description
26----	101728	Spring Pad
27----	105326	Spring Retainer
28----	105327	Spring
29----	845097	Washer, Main Spring (non-oil filled only)
30----	101549	Adjustment Screw
		Used on Supreme Models
28----	105944	Spring (Supreme only)
31----	108851	Spring Retainer, Supreme
32----	108853	Secondary Diaphragm, Supreme
33----	108854	Diaphragm Retainer, Supreme
N/S----	108855	Silicone Fluid, 2 oz., Military Only
N/S----	108865	Silicone Fluid, 2 oz.
		Used with "Dry" Environmental Kit
-----	100525	Dry Environmental Kit, Conshelf, Complete
34----	124560	Spring Pad
35----	106317	Spring Retainer
36----	106356	Spring
37----	106026	Adjustment Screw
38----	106319	Piston
39----	106338	Decal
40----	106337	External Diaphragm
41----	106318	Diaphragm Retainer
		DIN Kit
-----	107455	DIN Adapter Kit, Conshelf
-----	107443	Protector Cap, DIN Connector
43----	820094P	O-ring (20 pk)
44----	106056	Handwheel Retainer, Conshelf
45----	820039P	O-ring (10 pk)
46----	108652	Handwheel, Conshelf, 300 BAR
47----	106057	DIN Adapter, Conshelf
48----	820014P	O-ring (25 pk)

Part numbers in **BOLD ITALICS** indicate standard overhaul replacement part

Legend Series

2002-2013 **discontinued**

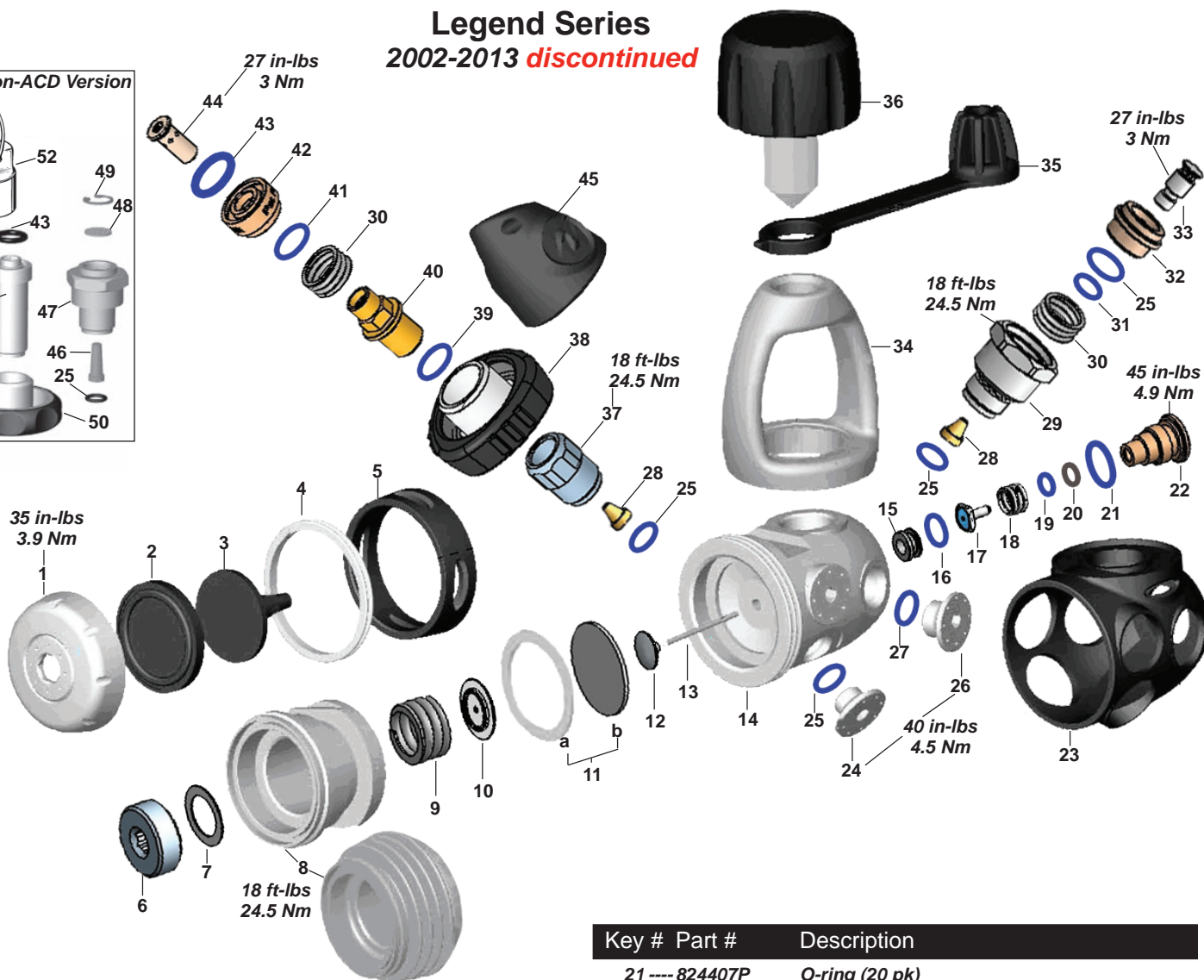
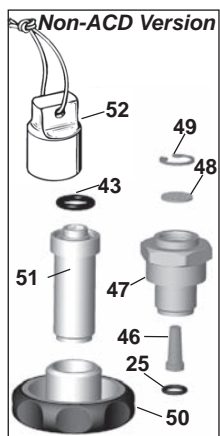

Key #	Part #	Description
-----	900017	Overhaul Parts Kit ACD (Yoke and DIN)
-----	900014	Overhaul Parts Kit non-ACD (Yoke and DIN)
-----	129226	ACD Conversion Kit, Yoke (use original yoke & yoke screw)
-----	129227	ACD Conversion Kit, DIN
1----	129196	Cap, Chrome
-----	129349	Cap, Glacia
2----	129126	Diaphragm, Secondary
3----	129123	Piston
4----	129127	Ribbed Washer, Legend/Leg Supreme
5----	129128	Spacer, Legend/Leg Supreme
6----	106026	Adjustment Screw
7----	845097	Washer
8----	129122	Diaphragm Clamp
-----	129341	Diaphragm Clamp, Glacia
9----	106356	Main Spring
10----	124560	Spring Pad
11----	103425	Diaphragm Kit (includes 19a & 19b)
12----	129121	Pin Support
13----	102002	Pin
14----	129111	Body
15----	127585	Crown
16----	820038P	O-ring (20 pk)
17----	105940	HP Seat
18----	122244	Spring
19----	820080P	O-ring (25 pk)
20----	119129	Backup ring

Key #	Part #	Description
21----	824407P	O-ring (20 pk)
22----	129120	HP Plug
23----	129112	Protective Cover
24----	129119	Plug, MP Port, 3/8 inch
25----	820011P	O-ring (25 pk)
26----	129118	Plug, HP Port, 7/16 inch
27----	820072P	O-ring, HP Port, (20-pk)
28----	129209	Filter, ACD
29----	129212	Yoke Retainer, ACD
30----	129204	Spring, ACD
31----	820009P	O-ring (10 pk)
32----	129205	Yoke Crown, ACD
33----	129207	Yoke Valve, ACD
34----	124611	Yoke, Chrome
35----	124555	Dust Cap
36----	128631	Yoke Screw
37----	129214	DIN Filter Holder
38----	128119	DIN Handwheel, ACD
39----	820010P	O-ring (25 pk)
40----	129213	DIN Screw, ACD
41----	820322P	O-ring (10 pk)
42----	129203	DIN Shutter Crown, ACD
43----	820094P	O-ring (20 pk)
44----	129202	DIN Shutter Valve, ACD
45----	129216	DIN Cap, ACD
46----	129151	Filter (non-ACD)
47----	129124	Inlet Fitting (non-ACD)
48----	129149	Shield (non-ACD)
49----	863051	C-Clip (non-ACD)
50----	129117	DIN Handwheel (non-ACD)
51----	129125	DIN Fitting (non-ACD)
52----	107443	DIN Cap (non-ACD)

Part numbers in **BOLD ITALICS** indicate standard overhaul replacement part

Kronos Series

2007-2011 *discontinued*

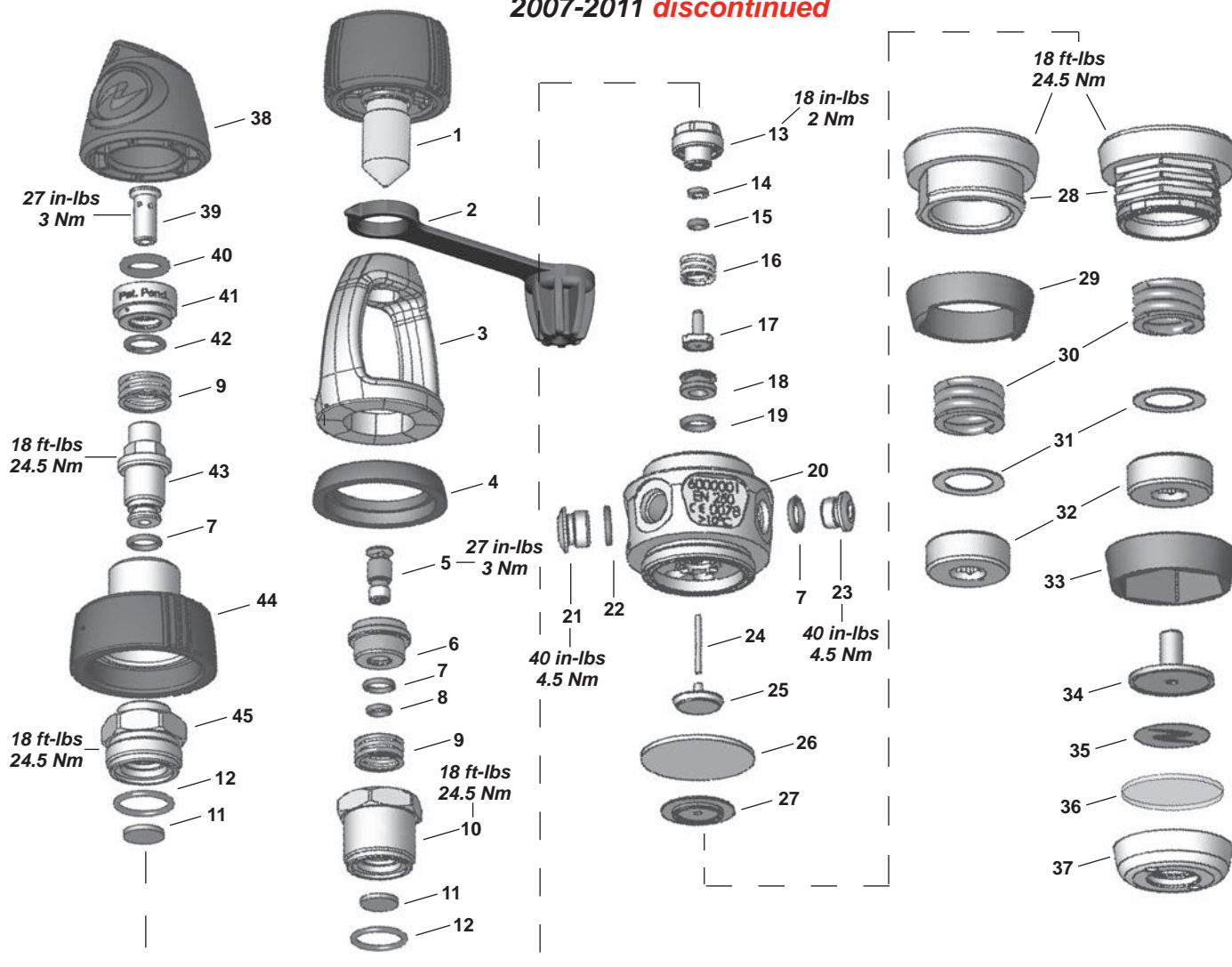

Key #	Part #	Description
-------	--------	-------------

----- **900018** **Overhaul Parts Kit (Yoke and DIN)**

1	127574	Yoke Screw
2	124555	Dust Cap
3	106843	Yoke
4	127575	Yoke Ring
5	129207	Yoke Valve
6	129205	Yoke Crown
7	820011P	O-ring (25 pk)
8	820009P	O-ring (10 pk)
9	129204	Spring
10	127576	Yoke Retainer
11	105106	Filter
12	820016P	O-ring (10 pk)
13	127562	Balance Chamber
14	119129	Back-up Ring
15	820080P	O-ring (25 PK)
16	122244	Spring
17	105940	HP Seat
18	127585	Crown
19	820038P	O-ring (20 pk)
20	NLA	Body, Kronos
	NLA	Body, Kronos Supreme
21	103137	Plug, HP Port, 7/16 inch
22	820072P	O-ring (20 pk)

Key #	Part #	Description
-------	--------	-------------

23	103133	Plug, MP Port, 3/8 inch
24	127564	Pin
25	127563	Pin Support
26	119159	Diaphragm
27	127565	Spring Pad
28	127583	Spring Retainer
	127577	Spring Retainer, Dry
29	127586	Washer, Std Retainer
30	127567	Spring
31	127568	Washer
32	127566	Adjustment Screw
33	127587	Washer, Dry Retainer
34	127581	Piston
35	125713	Decal, Aqua Lung Logo
36	127579	Diaphragm, Secondary
37	127582	Diaphragm Retainer
38	129216	DIN ACD Cap
39	129202	DIN Shutter Valve
40	820094P	O-ring (20 pk)
41	129203	DIN Shutter Crown
42	820322P	O-ring (10 pk)
43	127573	DIN Screw
44	127571	DIN Handwheel
45	127572	Filter Holder

Part numbers in **BOLD ITALICS** indicate standard overhaul replacement part

Titan Series

1999-2008 *discontinued*

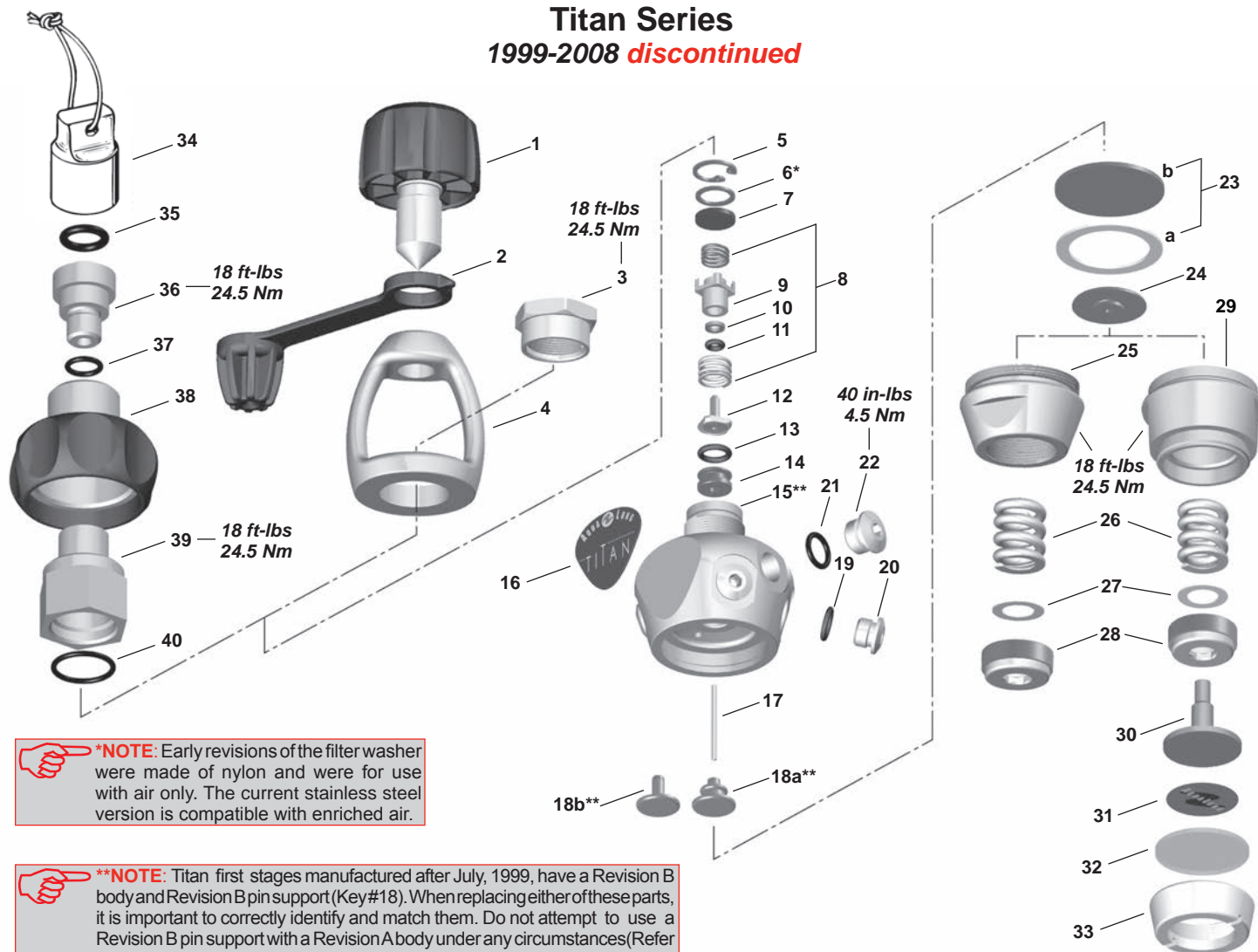

***NOTE:** Early revisions of the filter washer were made of nylon and were for use with air only. The current stainless steel version is compatible with enriched air.

****NOTE:** Titan first stages manufactured after July, 1999, have a Revision B body and Revision B pin support (Key #18). When replacing either of these parts, it is important to correctly identify and match them. Do not attempt to use a Revision B pin support with a Revision A body under any circumstances (Refer to the Titan First Stage Technical Maintenance Manual)

Key #	Part #	Description
-----	900001	Overhaul Parts Kit
1----	128631	Yoke Screw
2----	124555	Dust Cap
3----	103162	Yoke Retainer
4----	106843	Yoke
5----	863051	Circlip
6----	124628	Washer, Stainless (see *NOTE)
7----	105106	Filter
8----	101509	Spring Kit (includes both springs)
9----	105324	Balance Chamber
10----	119129	Backup Ring
11----	820080P	O-ring (25 pk)
12----	105940	HP Seat
13----	820038P	O-ring (20 pk)
14----	127585	Crown
15----	103101	Body, Rev. B (see **NOTE)
16----	103182	Decal, Titan
17----	102002	Pin
18a----	106022	Pin Support, Rev. A (see **NOTE)
18b----	101569	Pin Support Rev. B (see **NOTE)
19----	957004P	O-ring (7/16" HP Port) (25 pk)
20----	103137	Plug, HP Port, 7/16 inch
21----	820011P	O-ring (3/8" Port) (25 pk)
22----	103133	Plug, MP Port, 3/8 inch

Key #	Part #	Description
23----	103425	Diaphragm Kit (includes 23a & 23b)
24----	124560	Spring Pad
25----	103104	Spring Retainer
26----	106356	Spring
27----	845097	Washer
28----	106026	Adjustment Screw

Used with "Dry" Environmental Kit

-----	100525	Dry Environmental Kit, Complete
29----	106317	Spring Retainer
30----	106319	Piston
31----	106338	Decal
32----	106337	Diaphragm, External
33----	106318	Diaphragm Retainer

Titan DIN Adapter

-----	103172	DIN Adapter Kit, Titan
34----	107443	Protector Cap, DIN Connector
35----	820094P	O-ring (20 pk)
36----	106056	Handwheel Retainer
37----	820072P	O-ring (20 pk)
38----	103176	Handwheel
39----	103174	DIN Adapter
40----	820017P	O-ring (10 pk)

Part numbers in **BOLD ITALICS** indicate standard overhaul replacement part

Cousteau • SEA

1989-2005 *discontinued*

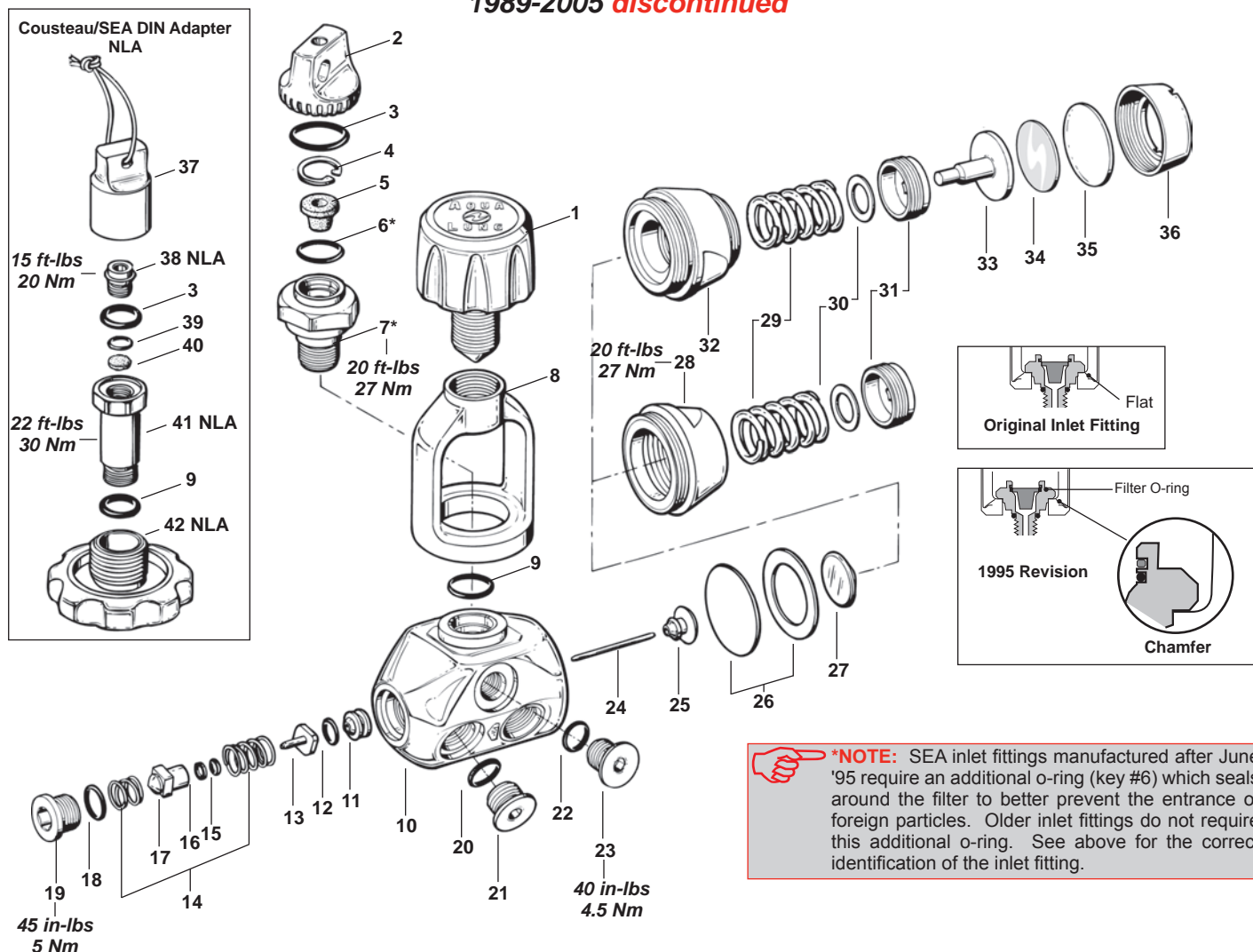

***NOTE:** SEA inlet fittings manufactured after June '95 require an additional o-ring (key #6) which seals around the filter to better prevent the entrance of foreign particles. Older inlet fittings do not require this additional o-ring. See above for the correct identification of the inlet fitting.

Key # Part # Description

-----	900000	Overhaul Parts Kit
-----	100525	Dry Environmental Kit, Complete
1----	128631	Yoke Screw
2----	NLA	Dust Cap
3----	820094P	O-ring (20 pk)
4----	863051	Circlip
5----	106839	Filter
6----	820014P	O-ring (25 pk)
7----	106339	Inlet Fitting
8----	124611	Yoke
9----	820013P	O-ring (10 pk)
10----	106322	Body
11----	127585	Crown
12----	820038P	O-ring (20 pk)
13----	105940	HP Seat
14----	101509	Spring Kit (includes both springs)
15----	820080P	O-ring (25 pk)
16----	119129	Backup Ring
17----	101565	Balance Chamber
18----	824407P	O-ring (20 pk)
19----	106327	End Plug
20----	957004P	O-ring (25 pk)

Key # Part # Description

21----	106303	Plug, HP Port, 7/16 inch
22----	820011P	O-ring (25 pk)
23----	106304	Plug, MP Port, 3/8 inch
24----	106323	Pin
25----	106022	Pin Support
26----	103425	Diaphragm w/ Thrust Washer
27----	124560	Spring Pad
28----	106324	Spring Retainer
29----	106356	Spring
30----	845097	Washer
31----	106026	Adjustment Screw
32----	106317	Spring Retainer, Dry
33----	106319	Piston
34----	106338	Decal
35----	106337	External Diaphragm
36----	106318	Diaphragm Retainer
37----	107443	Protector Cap, DIN Connector
38----	NLA	Filter Retainer
39----	820010P	O-ring (pre-1999 models only) (25 pk)
40----	106326	Filter
41----	NLA	Inlet Fitting
42----	NLA	Handwheel

Part numbers in **BOLD ITALICS** indicate standard overhaul replacement part

Mistral First Stage

2006 **discontinued**

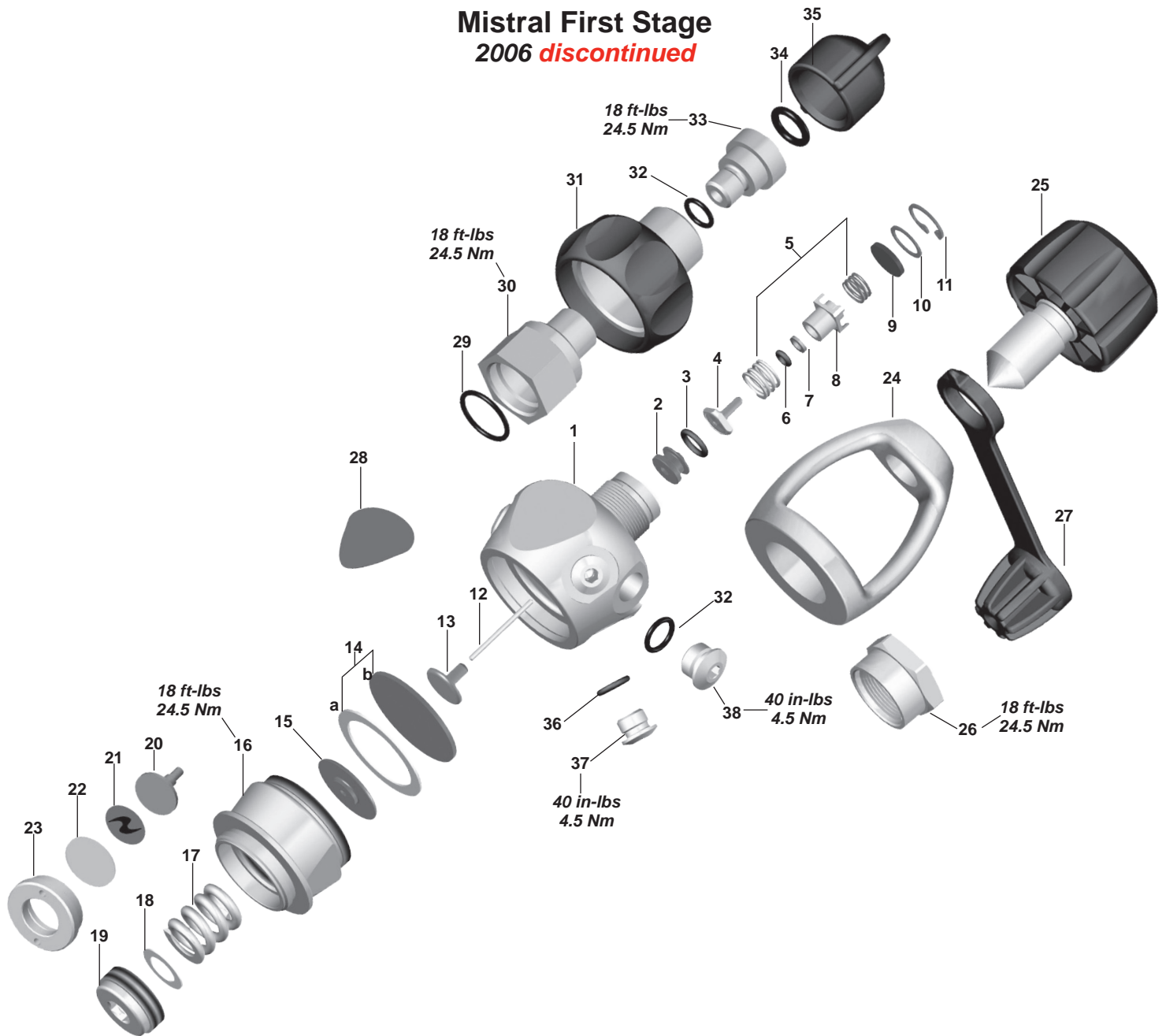

Key #	Part #	Description
-----	900016	Overhaul Parts Kit, Entire Mistral
1-----	103101	Body
2-----	127585	Crown
3-----	820038P	O-ring (20 pk)
4-----	105940	HP Seat
5-----	101509	Spring Kit (includes both springs)
6-----	820080P	O-ring (25 pk)
7-----	119129	Backup Ring
8-----	105324	Spring Block
9-----	105106	Filter
10-----	124628	Filter Washer
11-----	863051	Circlip
12-----	102002	Pin
13-----	101569	Pin Support
14-----	103425	Diaphragm Kit (includes 14a & 14b)
15-----	124560	Spring Pad
16-----	125923	Spring Retainer
17-----	106356	Spring
18-----	845097	Washer

Key #	Part #	Description
19-----	106026	Adjustment Screw
20-----	106319	Piston
21-----	125713	Aqua Lung Logo Decal
22-----	106337	Diaphragm
23-----	125924	Diaphragm Retainer
24-----	106843	Yoke
25-----	128631	Yoke Screw
26-----	103162	Yoke Retainer
27-----	124555	Dust Cap
28-----	NLA	Mistral Decal
29-----	820017P	O-ring (10 pk)
30-----	103174	DIN Adapter
31-----	103176	Handwheel
32-----	820072P	O-ring (20 pk)
33-----	106056	Handwheel Retainer
34-----	820094P	O-ring (20 pk)
35-----	107443	DIN Cap
36-----	820011P	O-ring (25 pk)
37-----	103133	Plug, MP Port, 3/8"
38-----	103137	Plug, HP Port, 7/16"

Part numbers in **BOLD ITALICS** are included in the service kit

Mistral Second Stage

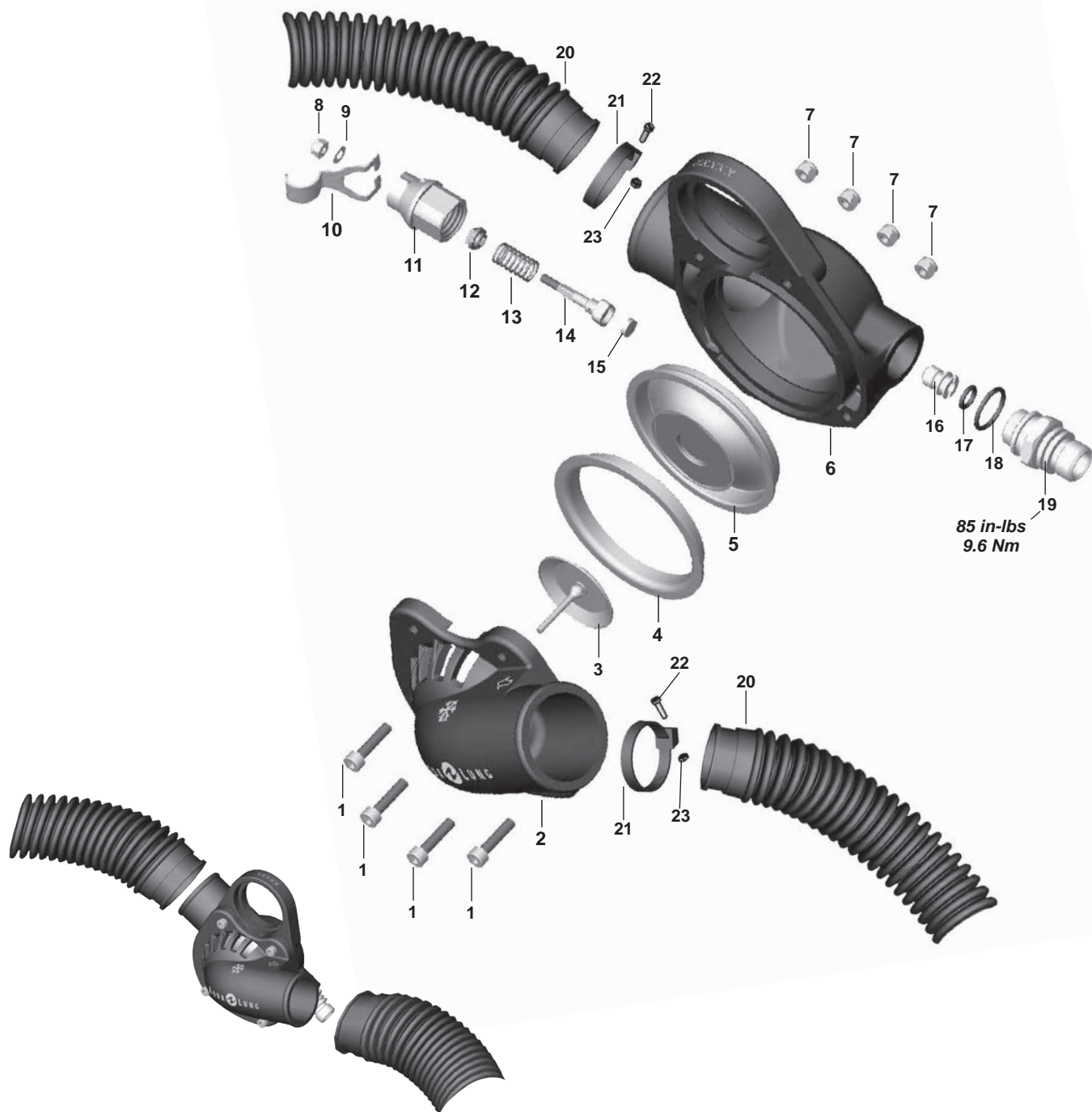
2006 discontinued

Key #	Part #	Description	Key #	Part #	Description
-----	900016	Overhaul Parts Kit, Entire Mistral	13 ----	104127	Spring
1 ----	125929	Screw, caphead (1-ea)	14 ----	104122	Poppet
2 ----	125935	Exhalation box	15 ---- 106738		MP seat
3 ----	129174	Exhaust valve	16 ----	100128	Crown orifice
4 ----	124509	Sealing ring	17 ---- 820010P		O-ring (25 pk)
5 ----	125705	Diaphragm	18 ---- 820015P		O-ring (10 pk)
6 ----	125937	Inhalation box	19 ----	104106	Inlet fitting
7 ---- 125928		Locknut (1-ea)	20 ----	125930	Corrugated hose
8 ---- 102510		Locknut	21 ----	125958	Clamping band "R"
9 ----	104129	Washer	22 ----	125975	Screw
10 ----	125708	Lever	23 ----	125976	Nut
11 ----	125931	Valve insert	N/S--	125932	Mistral MP hose (630 mm)
12 ---- 104134		Poppet bearing	----	125934	Mistral MP hose (245 mm)

Part numbers in **BOLD ITALICS** are included in the service kit

Mistral Mouthpiece

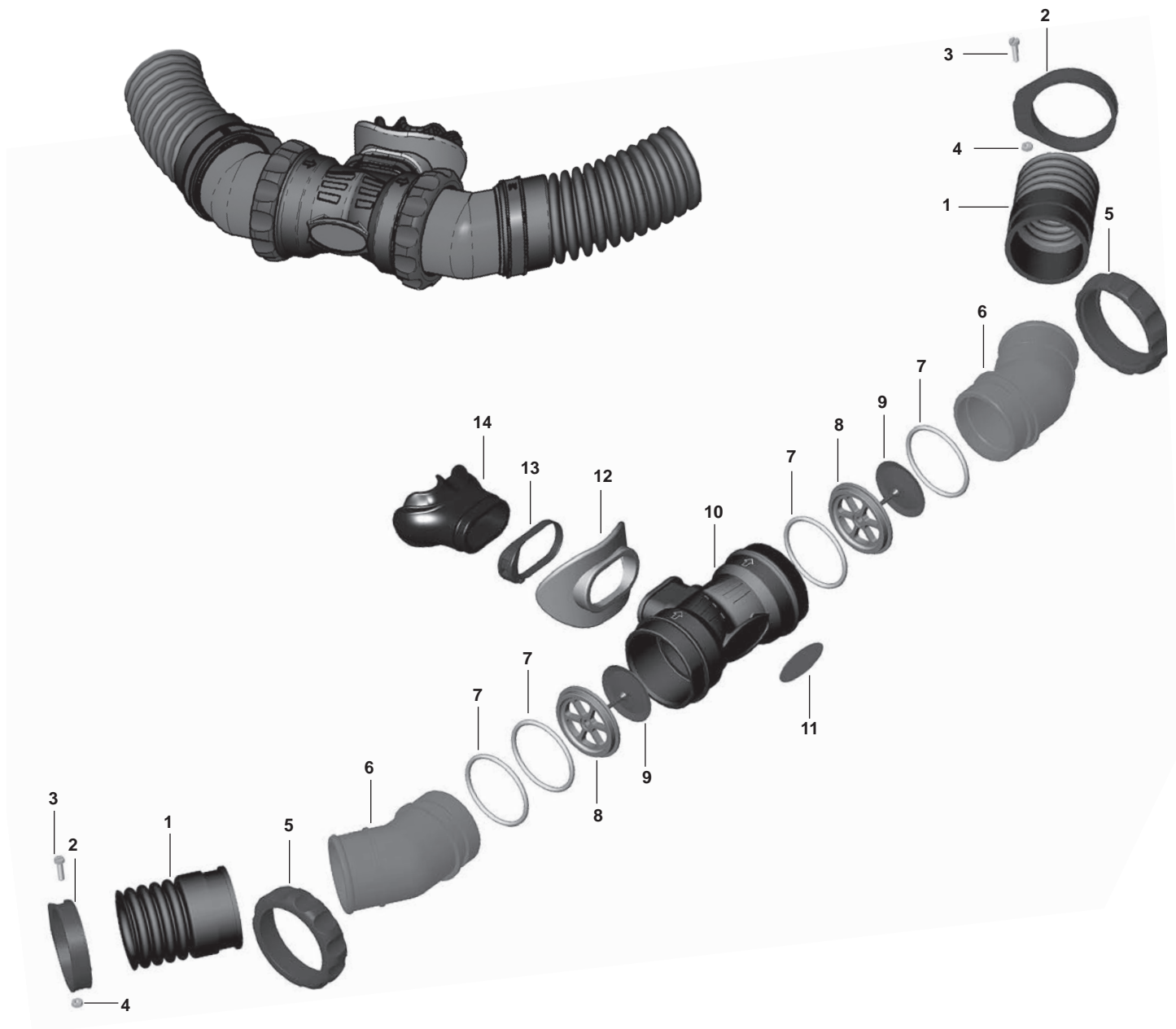
2006 discontinued

Key #	Part #	Description
-----	900016	Overhaul Parts Kit, Entire Mistral
1----	125930	Corrugated hose
2----	125939	Clamping band "M"
3----	125975	Screw
4----	125976	Nut
5----	125914	Connector ring
6----	125979	Connector, angled
7----	125915	O-ring
8----	125912	Mouthpiece valve support
9----	125925	Inhale-Exhale valve
10----	125918	Mouthpiece body
11----	125916	Mouthpiece decal
12----	109512	Lip shield
13----	129154	Mouthpiece clamp
14----	109438	Comfobite mouthpiece

Part numbers in **BOLD ITALICS** are included in the service kit

Legend LX Series 2012-Present

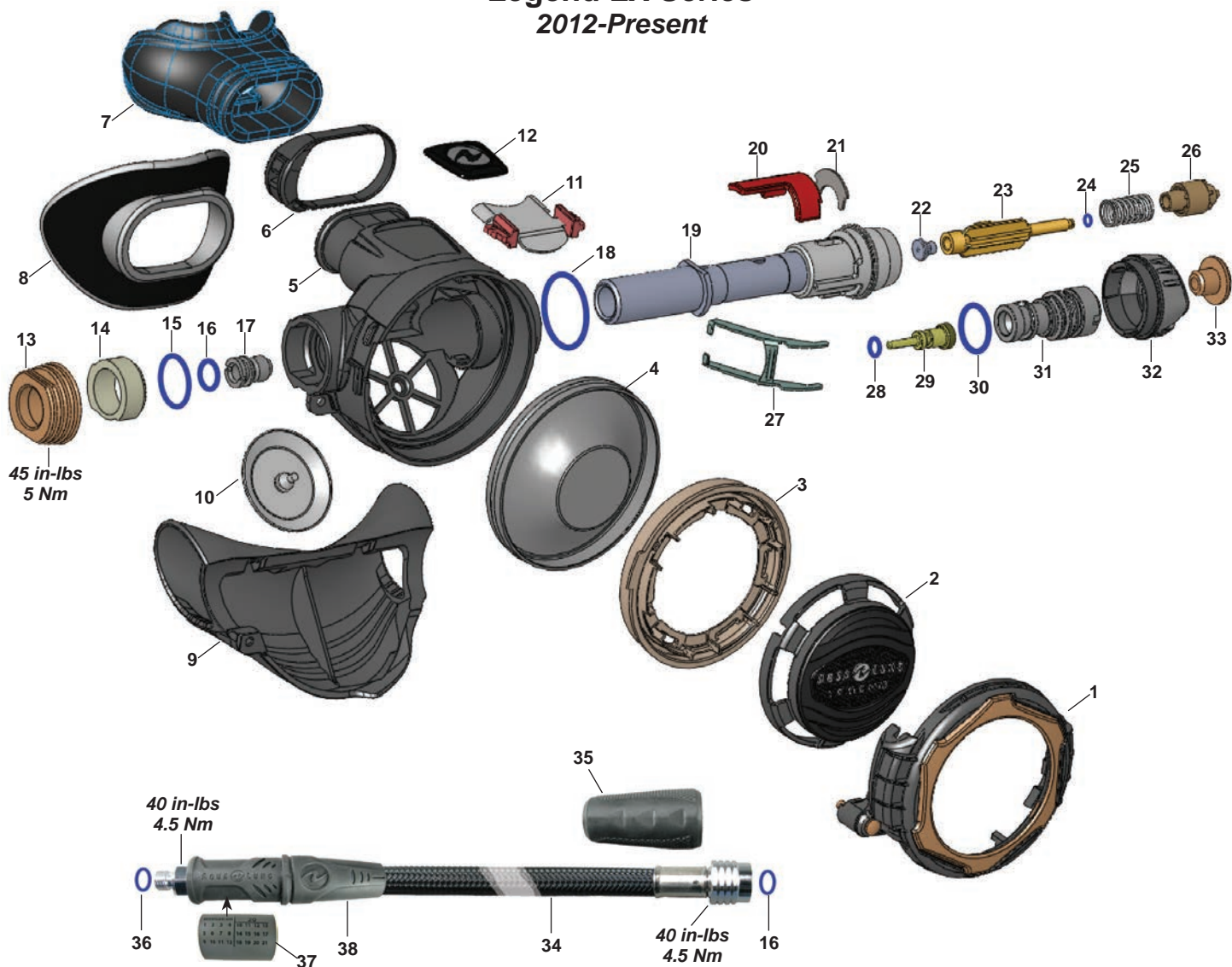

Key #	Part #	Description	Key #	Part #	Description		
----	900022	Overhaul Parts Kit	16	----	820010P	O-ring (25 pk)	
----	129655	Legend LX, Second Stage Only	17	----	AP2033	Crown	
----	129675	Legend LX Supreme, Second Stage Only	18	----	AP1438P	O-ring (10 pk)	
1	----	129676	Front Cover w/Locker, LX	19	----	129626	Valve Spindle, Comolded
----	129818	Front Cover w/Locker, LX, Twilight	20	----	129644	Venturi	
----	129777	Front Cover w/Locker, LUX, Pnk/Gold	21	----	129637	Venturi Key	
2	----	129684	Purge Cover, Black	22	----	129638	MP Seat, Silicone
3	----	129656	Diaphragm Washer	23	----	AP2036	Shuttle Valve
4	----	129657	Diaphragm	24	----	AP2041P	O-ring (10 pk)
5	----	129672	Case, LX, Coated	25	----	AP2021	Spring
----	129678	Case, LX Supreme, Coated	26	----	129784	Counter-balance Chamber	
6	----	129154	Mouthpiece Clamp	27	----	129178	Lever
7	----	109438	Mouthpiece, ComfoBite	28	----	820306	O-ring
----	104138	Mouthpiece, Standard	29	----	129632	Adjusting Screw	
8	----	109512	Lip Shield, Supreme Model	30	----	820014P	O-ring (25 pk)
9	----	129732	Exhaust Cover, Coated	31	----	129628	Cam
10	----	129642	Exhaust Valve, non-Supreme models	32	----	129634	Adjusting Knob
----	129174	Exhaust Valve, Supreme models	33	----	129633	Plug, LX, Chrome	
11	----	129648	Baffle	----	129723	Plug, LUX, Pnk/Gold	
12	----	129617	Decal, Legend	----	129749	Plug, LX Supreme, Satin	
13	----	129631	Heat Exchanger, LX, Chrome	34	----	129807	MP Hose, Braided, 3/8"x 29", w/Protectors (2)
----	129726	Heat Exchanger, LUX, Pnk/Gold	35	----	129636	Hose Sleeve	
----	129748	Heat Exchanger, LX Supreme, Satin	36	----	820011P	O-ring (25 pk)	
14	----	129652	Spacer	37	----	128624	Service Date Sleeve
15	----	820015P	O-ring (10 pk)	38	----	127859	Hose Protector, Black (for Braided hose)

Part numbers in **BOLD ITALICS** indicate standard overhaul replacement part

Legend Series 2012-Present

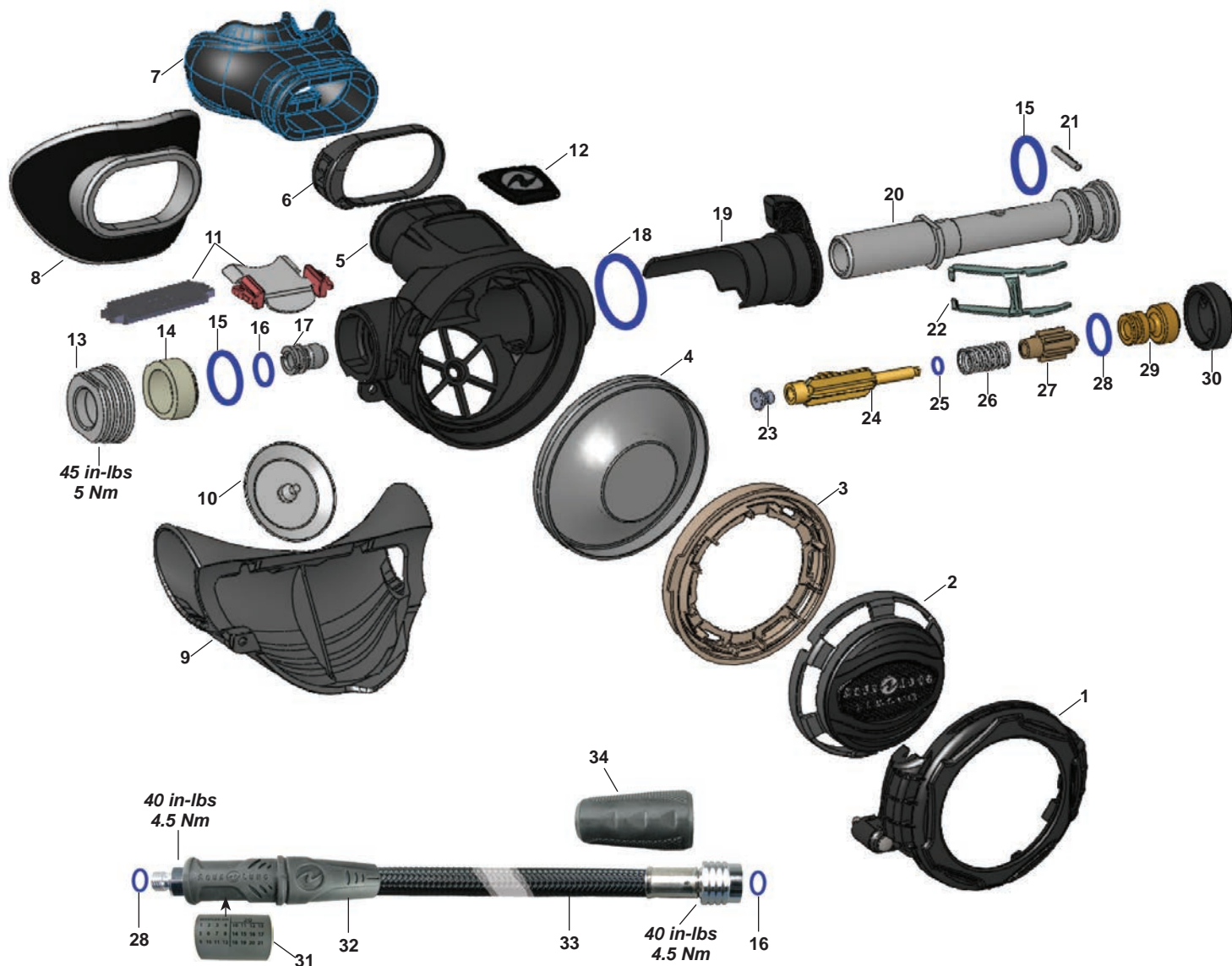

Key #	Part #	Description
----	900022	Overhaul Parts Kit
----	129625	Legend, Second Stage Only
----	129665	Legend Supreme, Second Stage Only
1----	129658	Front Cover w/Locker, Black
2----	129684	Purge Cover, Black
----	129686	Purge Cover, Octopus, Yellow
3----	129656	Diaphragm Washer
4----	129657	Diaphragm
5----	129669	Case, Legend
----	129677	Case, Legend Supreme, Octopus
6----	129154	Mouthpiece Clamp
7----	109438	Mouthpiece, ComfoBite
----	104138	Mouthpiece, Standard, Octopus
8----	109512	Lip Shield, Supreme Model
9----	129731	Exhaust Cover
10----	129642	Exhaust Valve, Legend models
----	129174	Exhaust Valve, Supreme, Octopus
11----	129648	Baffle, Legend, Legend Supreme
----	129184	Baffle, Octopus
12----	129617	Decal, Legend
13----	129631	Heat Exchanger, Legend, Chrome
----	129748	Heat Exchanger, Supreme, Octopus, Satin

Key #	Part #	Description
14----	129652	Spacer
15----	820015P	O-ring (10 pk)
16----	820010P	O-ring (25 pk)
17----	AP2033	Crown
18----	AP1438P	O-ring (10 pk)
19----	129661	Venturi Lever
----	129663	Venturi Lever, Octopus, Yellow
20----	129146	Valve Body
21----	AP1151	Pin
22----	129178	Lever
23----	129638	MP Seat
24----	AP2036	Shuttle Valve
25----	AP2041P	O-ring (10 pk)
26----	AP2021	Spring
27----	129784	Counter-balance Chamber
28----	820011P	O-ring (25 pk)
29----	129162	Adjustment Screw
30----	129662	Plug
31----	128624	Service Date Sleeve
32----	127859	Hose Protector, Black (for Braided hose)
33----	129807	MP Hose, Braided, 3/8"x 29", Blk, w/Protectors (2)
----	129681	MP Hose, Braided, 3/8"x 39", Yellow, w/Protectors (2)
34----	129636	Hose Sleeve

Part numbers in **BOLD ITALICS** indicate standard overhaul replacement part

Legend LX Glacia 2007-Present

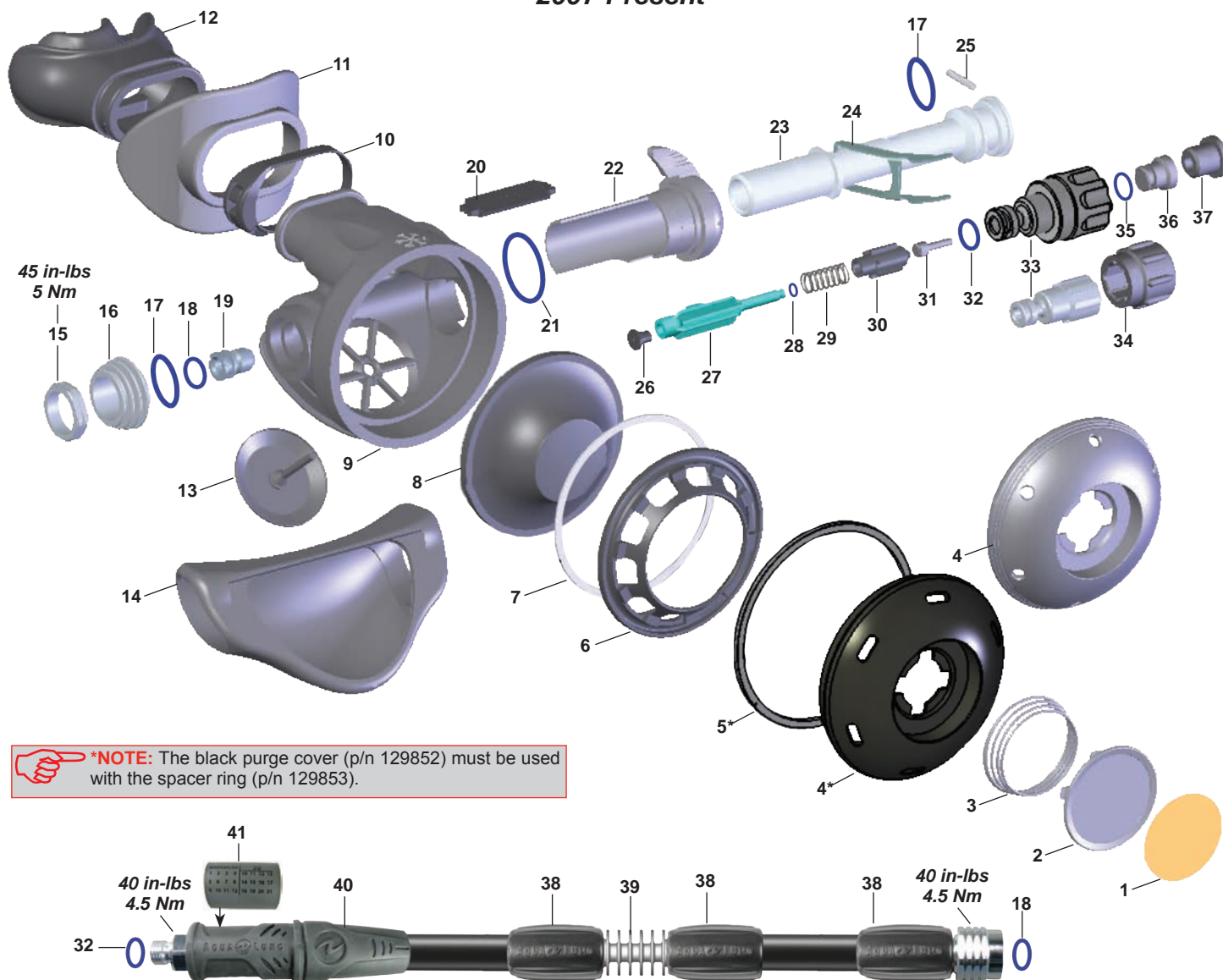

***NOTE:** The black purge cover (p/n 129852) must be used with the spacer ring (p/n 129853).

Key #	Part #	Description	Key #	Part #	Description
----	900012	Overhaul Parts Kit	19	AP2033	Crown
----	129885	Legend LX Glacia, Second Stage (2014)	20	129184	Baffle
----	129289	Legend LX Glacia, Second Stage Only	21	AP1438P	O-ring (10 pk)
1	129854	Decal, Purge Button, (2014)	22	129139	Venturi Lever
----	129282	Decal, Purge Button	23	129146	Valve Body
2	AP5805	Purge Button	24	129178	Lever
3	AP2020	Purge Spring	25	AP1151	Pin
4	129852	Purge Cover, Black (2014)	26	129638	MP Seat, Silicone
----	129281	Purge Cover, Dark Silver	27	AP2036	Shuttle Valve
5	129853	Spacer Ring, Aluminum (for Black Cover only)	28	AP2041P	O-ring (10 pk)
6	129195	Diaphragm Retainer	29	AP2021	Spring
7	129133	Thrust Washer	30	AP2038	Counterbalance Chamber
8	129150	Diaphragm	31	129129	Adjustment Pin
9	129188	Case, Supreme	32	820011P	O-ring (25 pk)
10	129154	Mouthpiece Clamp	33	129856	Adjusting Knob, Metallic (2014)
11	109512	Lip Shield	----	129147	Adjusting Knob
12	109438	Mouthpiece, ComfoBite	34	129130	Grip
13	129174	Exhaust Valve	35	820009P	O-ring (10 pk)
14	104102	Exhaust Tee	36	129135	Adjusting Screw
15	AP2031	Retaining Nut	37	129143	Plug, (2014) must be used w/metalic adjusting knob
16	129148	Heat Exchanger	----	129142	Plug
17	820015P	O-ring (10 pk)	38	129160	Hose Sleeve
18	820010P	O-ring (25 pk)	39	129343	MP Hose w/Heat X, 3/8"x 30"
			40	124570	Hose Protector, Black
			41	128624	Service Date Sleeve

Part numbers in **BOLD ITALICS** indicate standard overhaul replacement part

Titan LX Series 2009-Present

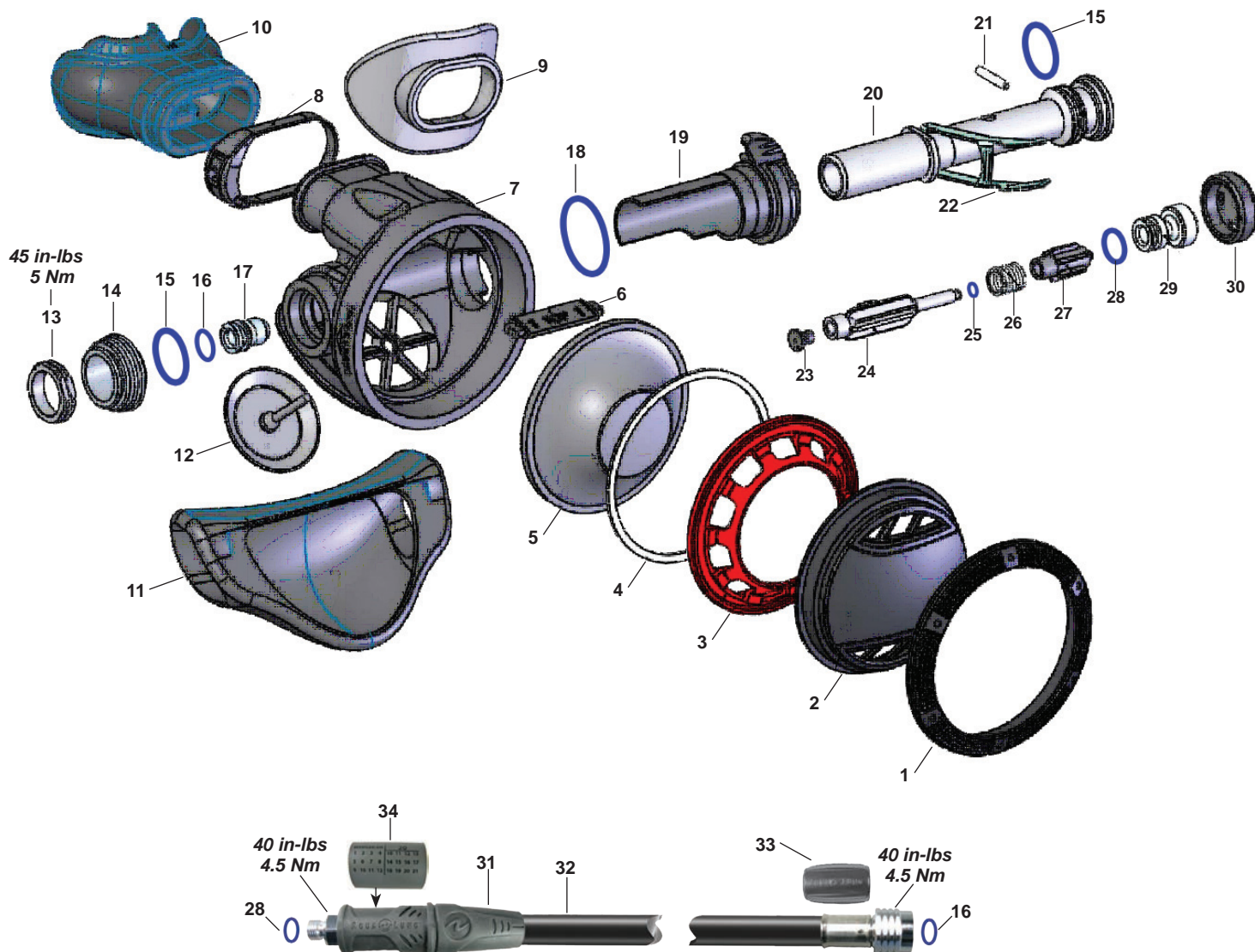

Key # Part

Description

-----	900012	Overhaul Parts Kit
-----	128126	Titan LX, Second Stage Only
-----	128128	Titan LX Supreme, Second Stage Only
1----	128102	Retaining Ring, Black
2----	128103	Purge Cover, LX
-----	128105	Purge Cover, LX Supreme
-----	128107	Purge Cover, LX Octo, Yellow
3----	128104	Diaphragm Retainer, LX, Red
-----	128108	Diaphragm Retainer, LX Supreme, Blue
-----	129195	Diaphragm Retainer, LX Octopus, Black
4----	129133	Thrust Washer
5----	129150	Diaphragm
-----	129184	Baffle
7----	129164	Case, LX
-----	129188	Case, LX Supreme
8----	129154	Mouthpiece Clamp
9----	109512	Lip Shield, LX Supreme
10----	109438	Mouthpiece, ComfoBite
-----	104138	Mouthpiece, Standard
11----	104102	Exhaust Tee
12----	129174	Exhaust Valve
13----	AP2031	Retaining Nut

Key # Part

Description

14----	129148	Heat Exchanger
15----	820015P	O-ring (10 pk)
16----	820010P	O-ring (25 pk)
17----	AP2033	Crown
18----	AP1438P	O-ring (10 pk)
19----	129139	Venturi Lever, Black
20----	129146	Valve Body
21----	AP1151	Pin
22----	129178	Lever
23----	129638	MP Seat, Silicone
24----	AP2036	Shuttle Valve
25----	AP2041P	O-ring (10 pk)
26----	AP2021	Spring
27----	AP2038	Counterbalance Chamber
28----	820011P	O-ring (25 pk)
29----	129162	Adjustment Screw
30----	129161	Plug
31----	124570	Hose Protector, Black
-----	124573	Hose Protector, Yellow
32----	APF124563	MP Hose, 3/8" x 30", w/Protector
-----	APF124566	MP Hose, 3/8" x 39", Yellow, w/ Protector
33----	129160	Hose Sleeve
34----	128624	Service Date Sleeve

Part numbers in **BOLD ITALICS** indicate standard overhaul replacement part

Mikron Series 2008-Present

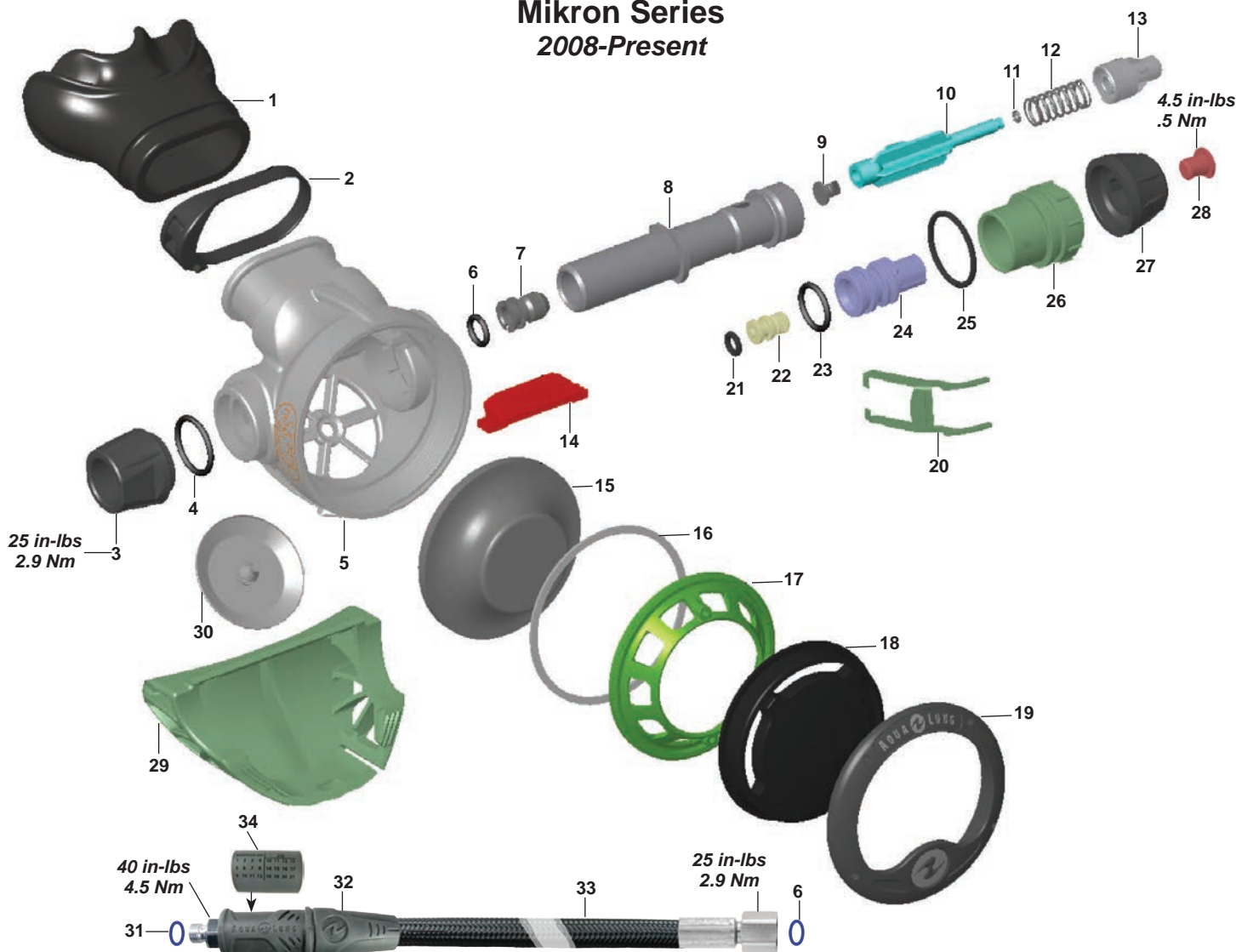

Key #	Part #	Description
-------	--------	-------------

-----	900012	Overhaul Parts Kit
-----	127965	Mikron, Second Stage, Blk/Blue
-----	127835A	Mikron, Second Stage, Blk/Pnk
1 ----	109438	Mouthpiece, Comfobite
-----	127826	Mouthpiece, Comfobite, Small
-----	104138	Mouthpiece, Standard
2 ----	129154	Mouthpiece Clamp
3 ----	127818	Insert Screw
4 ----	820015P	O-ring (10 pk)
5 ----	127842	Case, Mikron
6 ----	820010P	O-ring (25 pk)
7 ----	AP2033	Crown
8 ----	127817	Valve Body
9 ----	129638	MP Seat, Silicone
10 ----	AP2036	Shuttle Valve
11 ----	AP2041P	O-ring (10 pk)
12 ----	AP2021	Spring
13 ----	127607	Counterbalance Chamber
14 ----	127827	Baffle
15 ----	127816	Diaphragm
16 ----	127815	Washer, Diaphragm
17 ----	127814	Retainer, Diaphragm, Black
-----	127887	Retainer, Diaphragm, Blue
-----	127832	Retainer, Diaphragm, Red

Key #	Part #	Description
-------	--------	-------------

18 ----	127889	Purge Cover, Mikron, Black/Blue
-----	127871	Purge Cover, Mikron, Black/Green
-----	127836	Purge Cover, Mikron, Black/Red
-----	127881	Purge Cover, Mikron, Black/Pink
-----	127838	Purge Cover, Mikron, Vanilla
-----	127848	Purge Cover, Mikron, Yellow
19 ----	127843	Retaining Ring, Mikron
20 ----	127828	Lever
21 ----	820007P	O-ring (20 pk)
22 ----	127823	Adjustment Screw
23 ----	820013P	O-ring (10 pk)
24 ----	127822	Cam, Mikron
25 ----	820018P	O-ring (20 pk)
26 ----	127819	Screw, Valve Body
27 ----	127821	Adjusting Knob
28 ----	127877	Plug, Mikron, Silver
-----	127868	Plug, Mikron, Green
-----	127824	Plug, Mikron, Red
-----	127833	Plug, Mikron, Vanilla
-----	127846	Plug, Mikron, Yellow
29 ----	127825	Exhaust Tee
30 ----	129174	Exhaust Valve
31 ----	820011P	O-ring (25 pk)
32 ----	127859	Hose Protector, Black (for Braided hose)
33 ----	129861	MP Hose, Aquaflex 3/8" x 30" Black w/Protector
-----	129862	MP Hose, Aquaflex 3/8" x 39" Yellow w/Protector
34 ----	128624	Service Date Sleeve

Part numbers in **BOLD ITALICS** indicate standard overhaul replacement part

Titan/Calypso QC Series 2010-Present

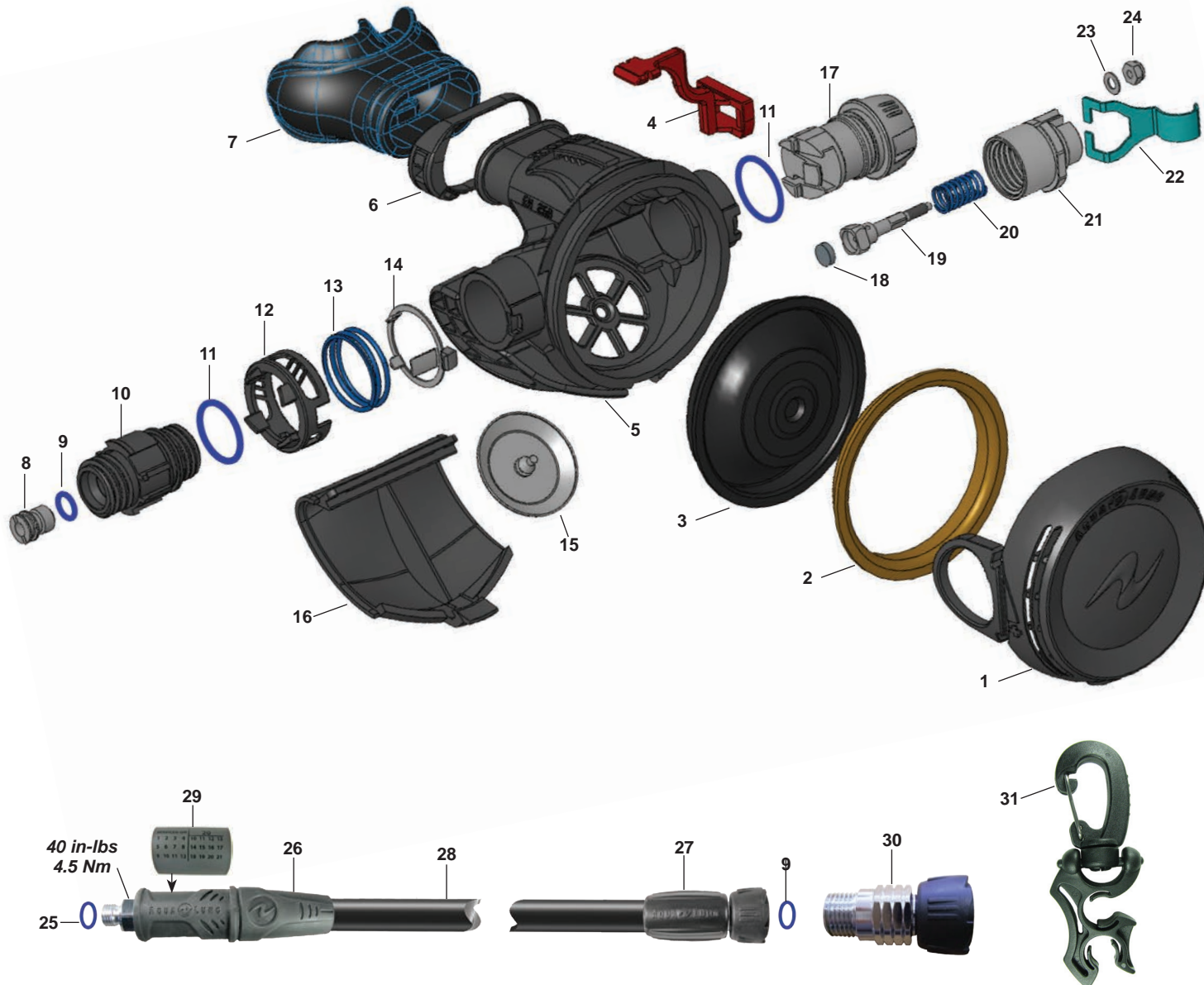

Key #	Part #	Description
-----	900010	Overhaul Parts Kit
-----	128540	Second Stage, Titan
-----	128550	Second Stage, Calypso
1----	128615	Front Cover, Titan
-----	128616	Front Cover, Calypso
-----	128628	Front Cover, Calypso O2/Titan O2
-----	128618	Front Cover, Octo
2----	124509	Diaphragm Washer
3----	128610	Diaphragm
4----	128612	Venturi
5----	128602	Case
6----	129154	Mouthpiece Clamp
7----	109438	Mouthpiece, ComfoBite
-----	104138	Mouthpiece, Standard
8----	128621	Crown
9----	820010P	O-ring (25 pk)
10----	128604	Crown Holder
11----	820017P	O-ring (10 pk)
12----	128603	Hose Locker
13----	128605	Spring

Key #	Part #	Description
14----	128609	Ring Locker
15----	129174	Exhaust Valve
16----	128613	Exhaust Valve Cover
17----	128611	Venturi Knob
18----	106738	MP Seat
19----	104122	Poppet
20----	125737	Spring
21----	128606	Valve Insert, Reversible
22----	104108	Lever
23----	104129	Washer
24----	102510	Locknut
25----	820011P	O-ring (25 pk)
26----	124570	Hose Protector, Blk
-----	124573	Hose Protector, Yellow
27----	129160	Hose Sleever
28----	128619	MP Hose, Quick Connect, 3/8" x 30"
-----	128620	MP Hose, Quick Connect, 3/8" x 39"
29----	128624	Service Date Sleeve
30----	128595	Swivel Hose Adapter
31----	216047	Hose Holder

Part numbers in **BOLD ITALICS** indicate standard overhaul replacement part

Titan/Calypso Classic Series 2004-Present

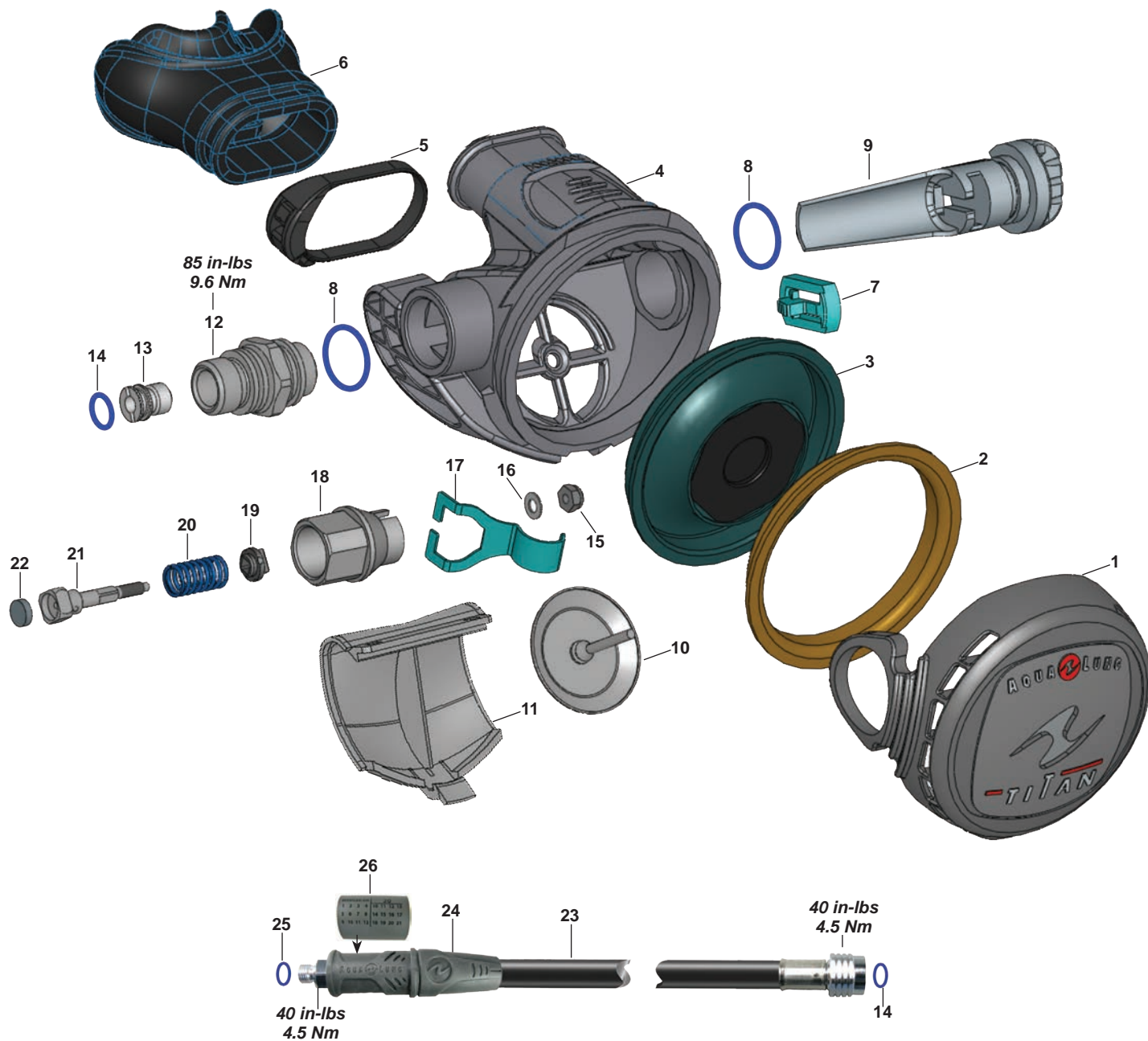

Key #	Part #	Description	Key #	Part #	Description
-----	900010	Overhaul Parts Kit	12 ----	104106	Inlet Fitting
1 ----	125732	Front Cover, Titan	13 ----	100128	Crown Orifice
-----	125719	Front Cover, Calypso	14 ----	820010P	O-ring (25 pk)
-----	125734	Front Cover, Calypso, Green, O ₂	15 ----	102510	Locknut
-----	125724	Front Cover, Octopus	16 ----	104129	Washer
2 ----	124509	Diaphragm Washer	17 ----	125708	Lever
3 ----	125705	Diaphragm	18 ----	125709	Valve Insert
4 ----	125721	Box Bottom	19 ----	104134	Poppet Bearing
5 ----	129154	Mouthpiece Clamp	20 ----	104127	Spring
6 ----	109438	Mouthpiece, Comfobite	21 ----	104122	Poppet
-----	104138	Mouthpiece, Octopus	22 ----	106738	MP Seat
7 ----	125707	Retaining Clip, Venturi Switch	23 ----	APF124563	MP Hose, Black, 3/8" x 30", w/ Protector
8 ----	820015P	O-ring (10 pk)	-----	APF124566	MP Hose, Octo, Yellow, 3/8" x 39", w/ Protector-
9 ----	125706	Venturi Switch	24 ----	124570	Hose Protector, Black
10 ----	129174	Exhaust Valve	-----	124573	Hose Protector, Yellow
11 ----	125702	Exhaust Valve Cover	25 ----	820011P	O-ring (25 pk)
			26 ----	128624	Service Date Sleeve

Part numbers in **BOLD ITALICS** indicate standard overhaul replacement part

Conshelf XIV 1978-Present (Military Only)

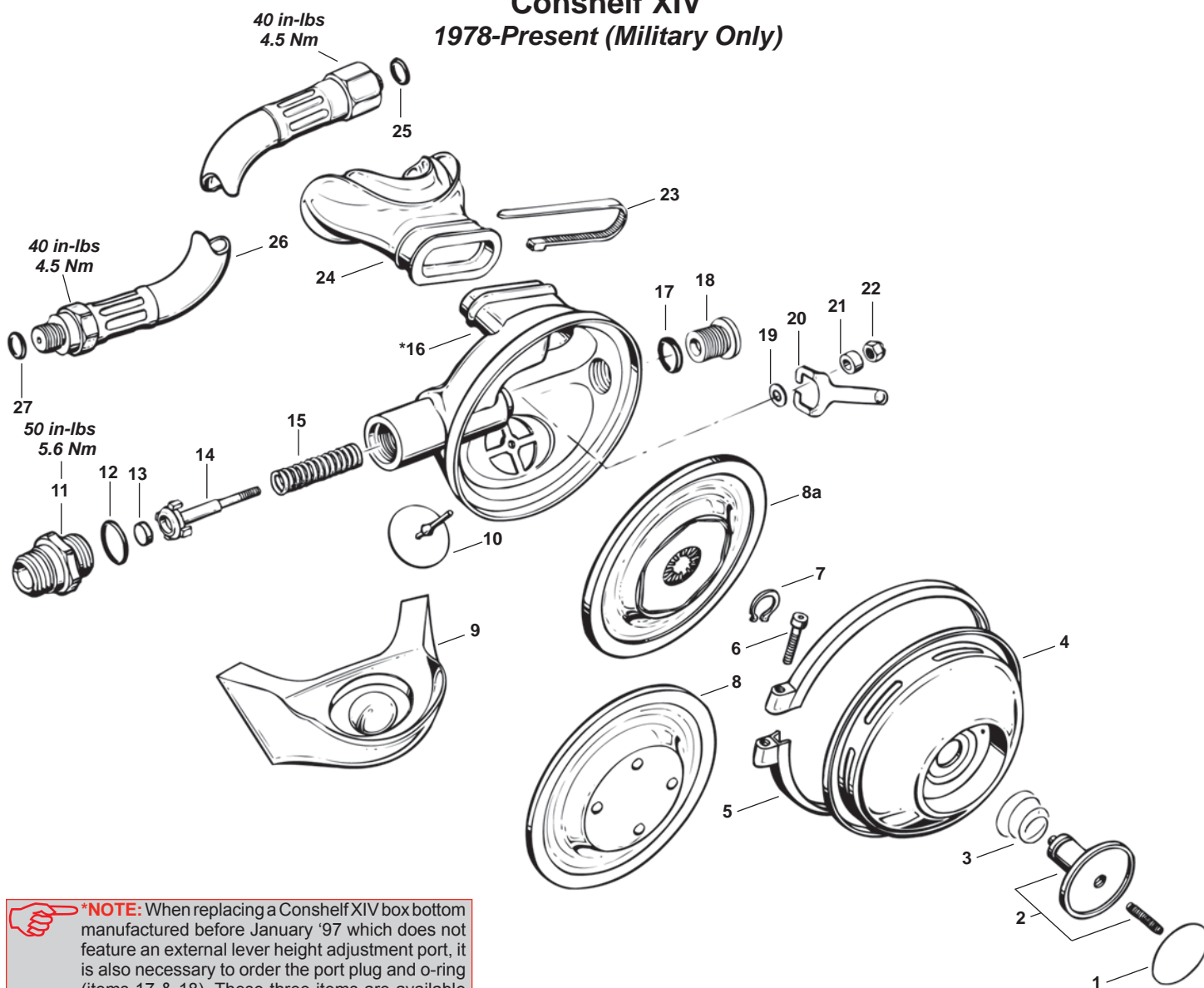

***NOTE:** When replacing a Conshelf XIV box bottom manufactured before January '97 which does not feature an external lever height adjustment port, it is also necessary to order the port plug and o-ring (items 17 & 18). These three items are available in kit form, PN 108535.

Key #	Part #	Description
-----	900013	Overhaul Parts Kit
-----	108530	Conshelf XIV Second Stage
-----	108538	Conshelf XIV Supreme Second Stage
1 ----	108185	Decal, Conshelf XIV
2 ----	103706	Purge Button w/ Adjustment Screw
3 ----	102708	Purge Spring
4 ----	107001	Box Top
5 ----	390147	Box Top Clamp
6 ----	834023	Clamp Screw
7 ----	860037	Retaining Ring
8 ----	103732	Demand Diaphragm (U.S. Military Only)
9 ----	101919	Exhaust Tee
10 ----	105139	Exhaust Valve
11 ----	100444	Inlet Fitting
12 ----	820014P	O-ring (25 pk)
13 ----	108510	MP Seat
14 ----	104903	Poppet
15 ----	108504	Spring (Standard)

Key #	Part #	Description
-----	108514	Spring (Octopus)
16 ----	108122	Box Bottom
-----	108535	Box Bottom Kit (includes 16, 17 & 18)
17 ----	957025P	O-ring (10 pk)
18 ----	102004	Plug
19 ----	107607	Washer
20 ----	107605	Lever
21 ----	107606	Spacer
22 ----	102510	Locknut
23 ----	104940	Clamp, Clear
-----	104913	Clamp, Black
24 ----	105884	Comfo Bite Mouthpiece, Clear
-----	105885	Comfo Bite Mouthpiece, Black
-----	105879	Standard Mouthpiece, Black
25 ----	820010P	O-ring (25 pk)
26 ----	090015	MP Hose Assy, 3/8" x 30"
27 ----	820011P	O-ring (25 pk)

Part numbers in **BOLD ITALICS** indicate standard overhaul replacement part

Glacia Octopus 2007-Present

Legend Glacia 2007-2008 *discontinued*

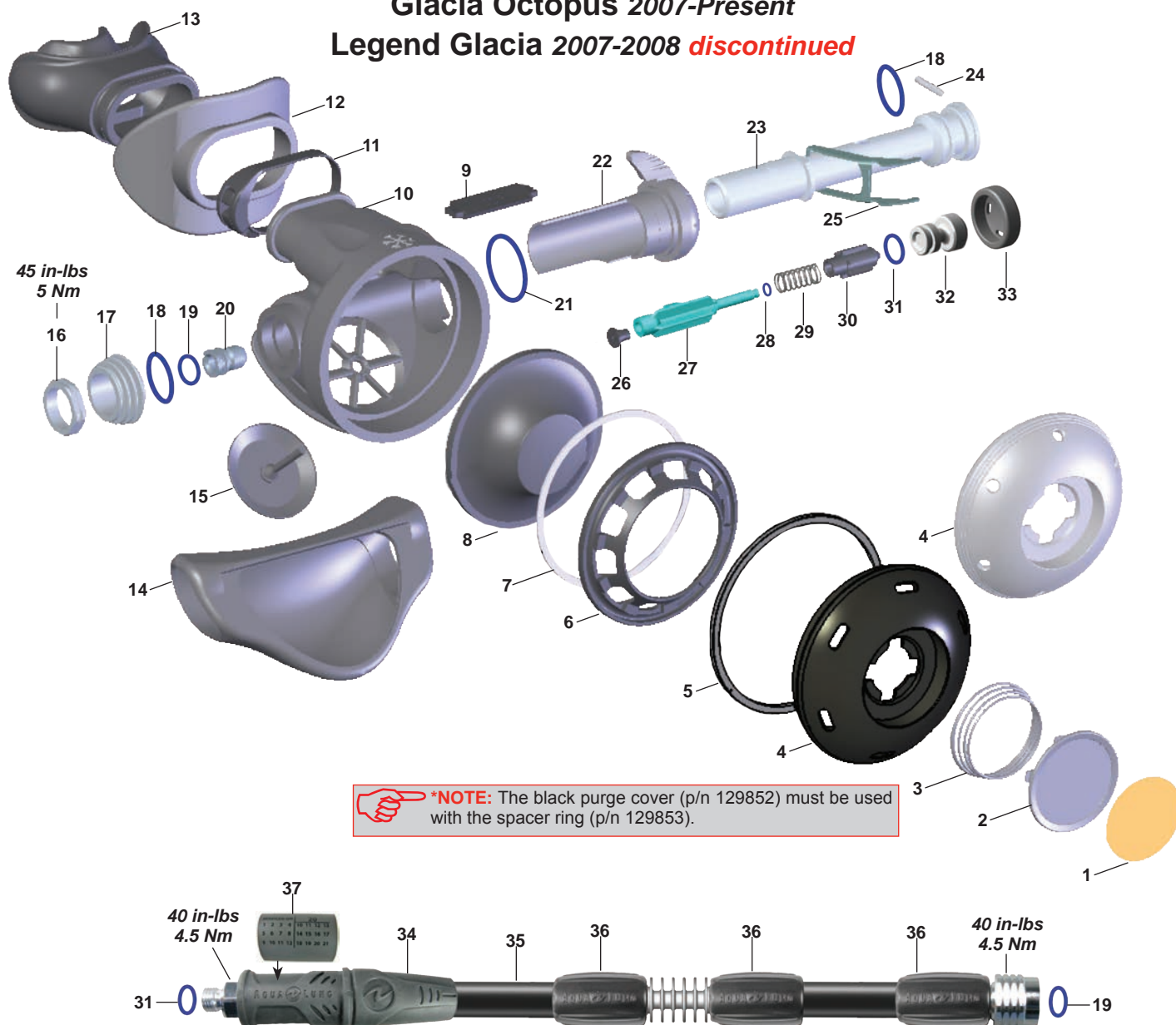

Key #	Part #	Description
-----	900012	Overhaul Parts Kit
1 ----	129344	Decal, Purge Button, Glacia
-----	129354	Decal, Purge Button, Glacia Octo
2 ----	AP5805	Purge Button
3 ----	AP2020	Spring
4 ----	129852	Purge Cover, Black
-----	129351	Purge Cover, Silver
5 ----	129853	Spacer Ring, Aluminum (for Black Cover only)
6 ----	129195	Diaphragm Retainer
7 ----	129133	Thrust Washer
8 ----	129150	Diaphragm
9 ----	129184	Baffle
10 ----	129188	Box Bottom
11 ----	129154	Mouthpiece Clamp
12 ----	109512	Lip Shield
13 ----	109438	Mouthpiece, ComfoBite
-----	104138	Mouthpiece, Standard
14 ----	104102	Exhaust Tee
15 ----	129174	Exhaust Valve
16 ----	AP2031	Retaining Nut
17 ----	129148	Heat Exchanger
18 ----	820015P	O-ring (10 pk)

Key #	Part #	Description
19 ----	820010P	O-ring (25 pk)
20 ----	AP2033	Crown
21 ----	AP1438P	O-ring (10 pk)
22 ----	129183	Venturi Lever, Yellow
-----	129139	Venturi Lever, Black
23 ----	129146	Valve Body
24 ----	AP1151	Pin
25 ----	129178	Lever
26 ----	129638	MP Seat, Silicone
27 ----	AP2036	Shuttle Valve
28 ----	AP2041P	O-ring (10 pk)
29 ----	AP2021	Spring
30 ----	AP2038	Counterbalance Chamber
31 ----	820011P	O-ring (25 pk)
32 ----	129162	Adjustment Screw
33 ----	129161	Plug
34 ----	124570	Hose Protector, Black
-----	124573	Hose Protector, Yellow
35 ----	129343	MP Hose w/Heat X, 3/8x30
-----	129352	MP Hose w/Heat X, Yellow 3/8x36
36 ----	129160	Hose Sleeve, Black
-----	129168	Hose Sleeve, Yellow
37 ----	128624	Service Date Sleeve

Part numbers in **BOLD ITALICS** indicate standard overhaul replacement part

ABS Octopus 2004-Present

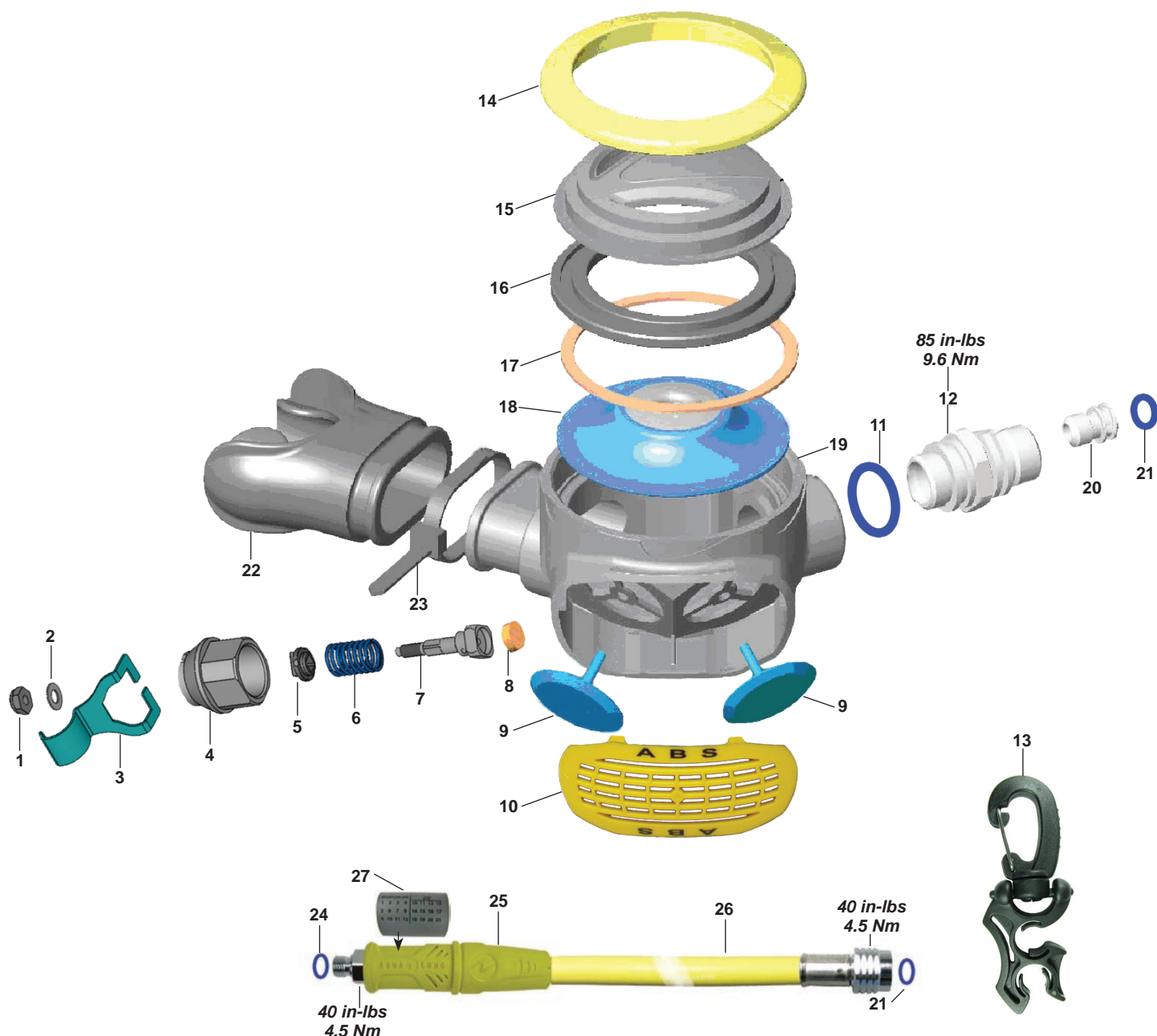

Key #	Part #	Description	Key #	Part #	Description
-----	900010	Overhaul Parts Kit	14 ----	116922	Cover Ring
1 ----	102510	Locknut	15 ----	116929	Purge Cover
2 ----	104129	Washer	16 ----	116923	Diaphragm Retainer
3 ----	116928	Lever	17 ----	107818	Diaphragm Washer
4 ----	116926	Valve Body	18 ----	116930	Diaphragm
5 ----	104134	Poppet Bearing	19 ----	116927	Box Bottom
6 ----	104127	Spring	20 ----	100128	Crown Orifice
7 ----	104122	Poppet	21 ----	820010P	O-ring (25 pk)
8 ----	106738	MP Seat	22 ----	104138	Mouthpiece, Octopus
9 ----	100122	Exhaust Valves	23 ----	104913	Clamp
10 ----	116925	Exhaust Grid	24 ----	820011P	O-ring (25 pk)
11 ----	820015P	O-ring (10 pk)	25 ----	124573	Hose Protector, Yellow
12 ----	104106	Inlet Fitting	26 ----	APF124566	MP Hose, Octopus, Yellow, 3/8" x39" w/Protector
13 ----	216047	Hose Retaining Clip	27 ----	128624	Service Date Sleeve

Part numbers in **BOLD ITALICS** indicate standard overhaul replacement part

Legend LX Series

2002-2011 **discontinued**

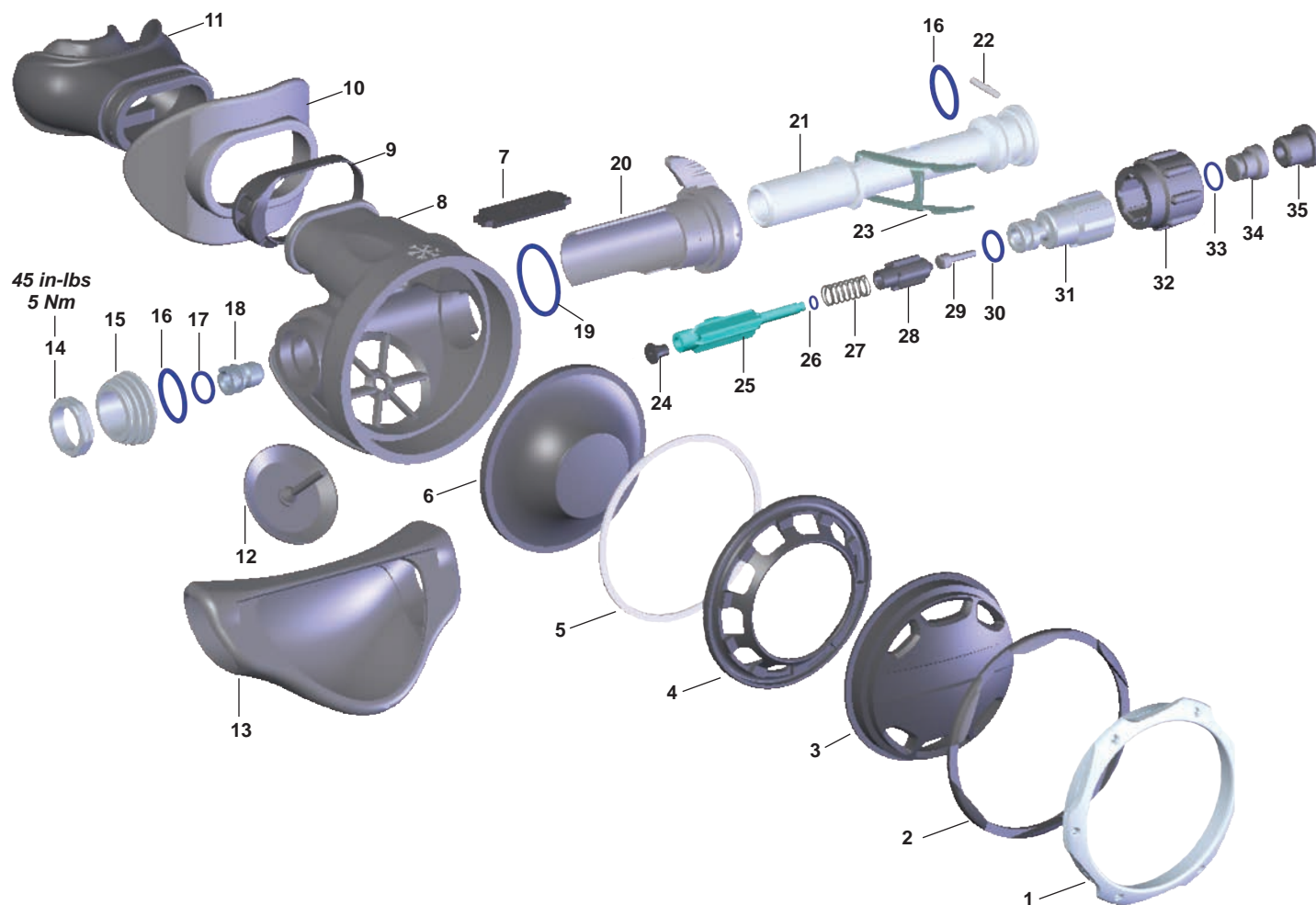

***NOTE:** The purge cover (p/n 129172) and metal badge (p/n 129187) are no longer available. If either part needs to be replaced, you can substitute with Legend purge cover (p/n 129236).



Key #	Part #	Description	Key #	Part #	Description
----	900012	Overhaul Parts Kit	17 ----	820010P	O-ring (25 pk)
1 ----	129171	Retaining Ring, Silver	18 ----	AP2033	Crown
2 ----	129173	Mating Ring, Rubber	19 ----	AP1438P	O-ring (10 pk)
3 ----	129236	Purge Cover, Legend, Black	20 ----	129138	Venturi Lever
4 ----	129195	Diaphragm Retainer	21 ----	129146	Valve Body
5 ----	129133	Thrust Washer	22 ----	AP1151	Pin
6 ----	129150	Diaphragm	23 ----	129178	Lever
7 ----	129184	Baffle	24 ----	129638	MP Seat, Silicone
8 ----	129164	Case, LX	25 ----	AP2036	Shuttle Valve
----	129188	Case, LX Supreme	26 ----	AP2041P	O-ring (10 pk)
9 ----	129154	Mouthpiece Clamp	27 ----	AP2021	Spring
10 ----	109512	Lip Shield, Supreme Model	28 ----	AP2038	Counterbalance Chamber
11 ----	109438	Mouthpiece, ComfoBite	29 ----	129129	Adjustment Pin
----	104138	Mouthpiece, Standard	30 ----	820011P	O-ring (25 pk)
12 ----	129174	Exhaust Valve	31 ----	129147	Adjustment Knob
13 ----	104102	Exhaust Cover	32 ----	129130	Grip
14 ----	AP2031	Retaining Nut	33 ----	820009P	O-ring (10 pk)
15 ----	129148	Heat Exchanger	34 ----	129135	Adjusting Screw
16 ----	820015P	O-ring (10 pk)	35 ----	129142	Plug

Part numbers in **BOLD ITALICS** indicate standard overhaul replacement part

Titan LX Series 2001-2008 *discontinued*
Legend Series 2002-2011 *discontinued*

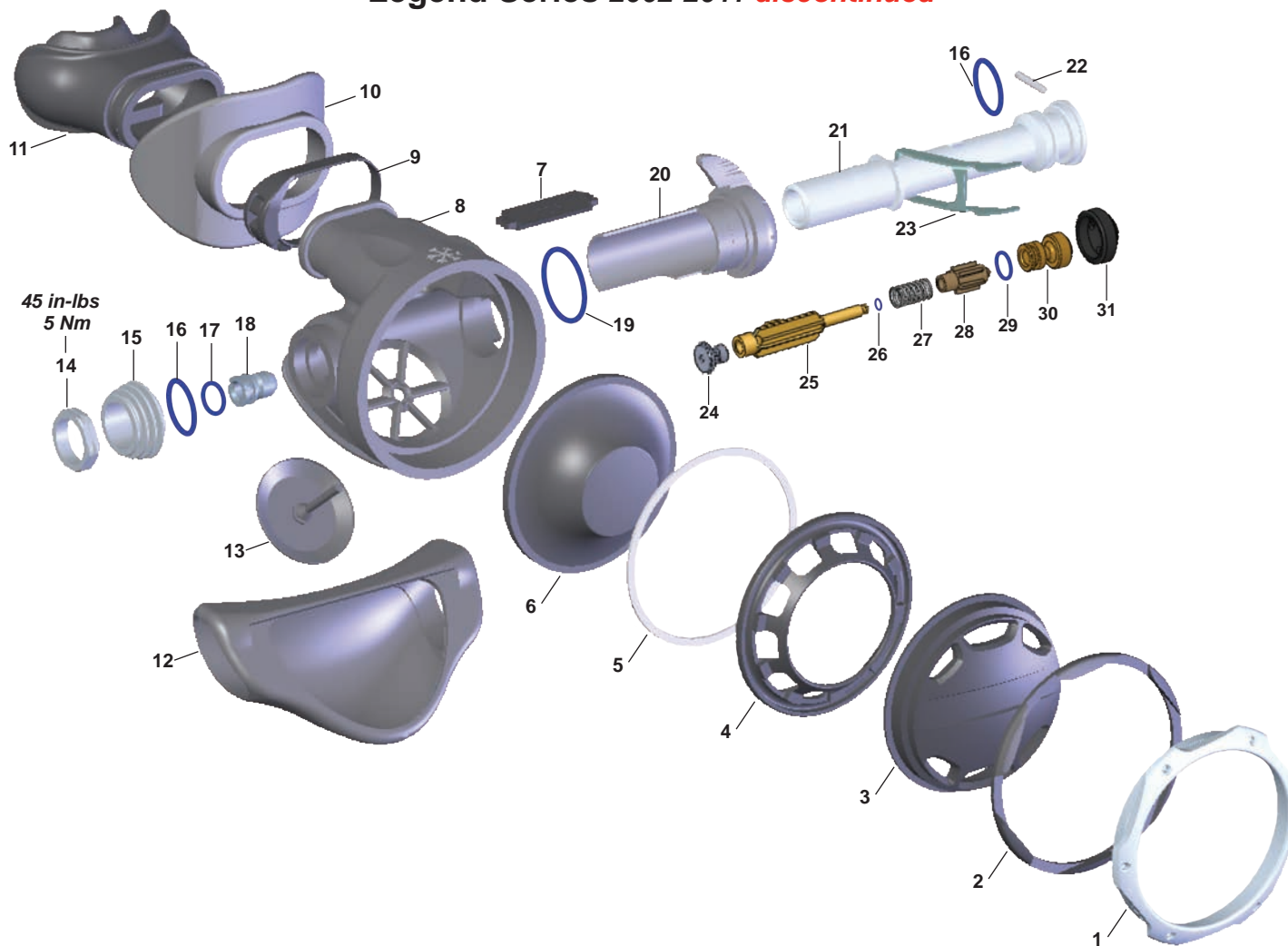

***NOTE:** The diaphragm retainer and purge cover for the pre-2009 Titan LX 2nd stage are no longer available. If the diaphragm retainer and/or purge cover become damaged or lost, you will need to replace both parts with the new Titan LX purge cover (p/n 128103) and diaphragm retainer (p/n 129195). "DO NOT" use the old diaphragm retainer with the new purge cover. The old/new purge cover retaining ring can be used with either purge cover.



***NOTE:** The purge cover (p/n 129172) and metal badge (p/n 129187) are no longer available. If either part needs to be replaced, you can substitute with Legend purge cover (p/n 129236).



Key #	Part #	Description
----	900012	Overhaul Parts Kit
1----	129171	Retaining Ring, Silver (Legend)
2----	129173	Mating Ring, Rubber (Legend)
3----	129236	Purge Cover, Black (Legend)
----	129237	Purge Cover, Yellow (Legend Octo)
4----	129195	Diaphragm Retainer, Black
5----	129133	Thrust Washer
6----	129150	Diaphragm
7----	129184	Baffle
8----	129164	Case, Legend, Titan LX, Octopus
----	129188	Case, Supreme,
9----	129154	Mouthpiece Clamp
10----	109512	Lip Shield, Supreme Model
11----	109438	Mouthpiece, ComfoBite
----	104138	Mouthpiece, Standard
12----	104102	Exhaust Cover
13----	129174	Exhaust Valve

Key #	Part #	Description
14----	AP2031	Retaining Nut
15----	129148	Heat Exchanger
16----	820015P	O-ring (10 pk)
17----	820010P	O-ring (25 pk)
18----	AP2033	Crown
19----	AP1438P	O-ring (10 pk)
20----	129139	Venturi Lever, Black
21----	129146	Valve Body
22----	AP1151	Pin
23----	129178	Lever
24----	129638	MP Seat, Silicone
25----	AP2036	Shuttle Valve
26----	AP2041P	O-ring (10 pk)
27----	AP2021	Spring
28----	AP2038	Counterbalance Chamber
29----	820011P	O-ring (25 pk)
30----	129162	Adjustment Screw
31----	129161	Plug

Part numbers in **BOLD ITALICS** indicate standard overhaul replacement part

Kronos Series

2007-2011 *discontinued*

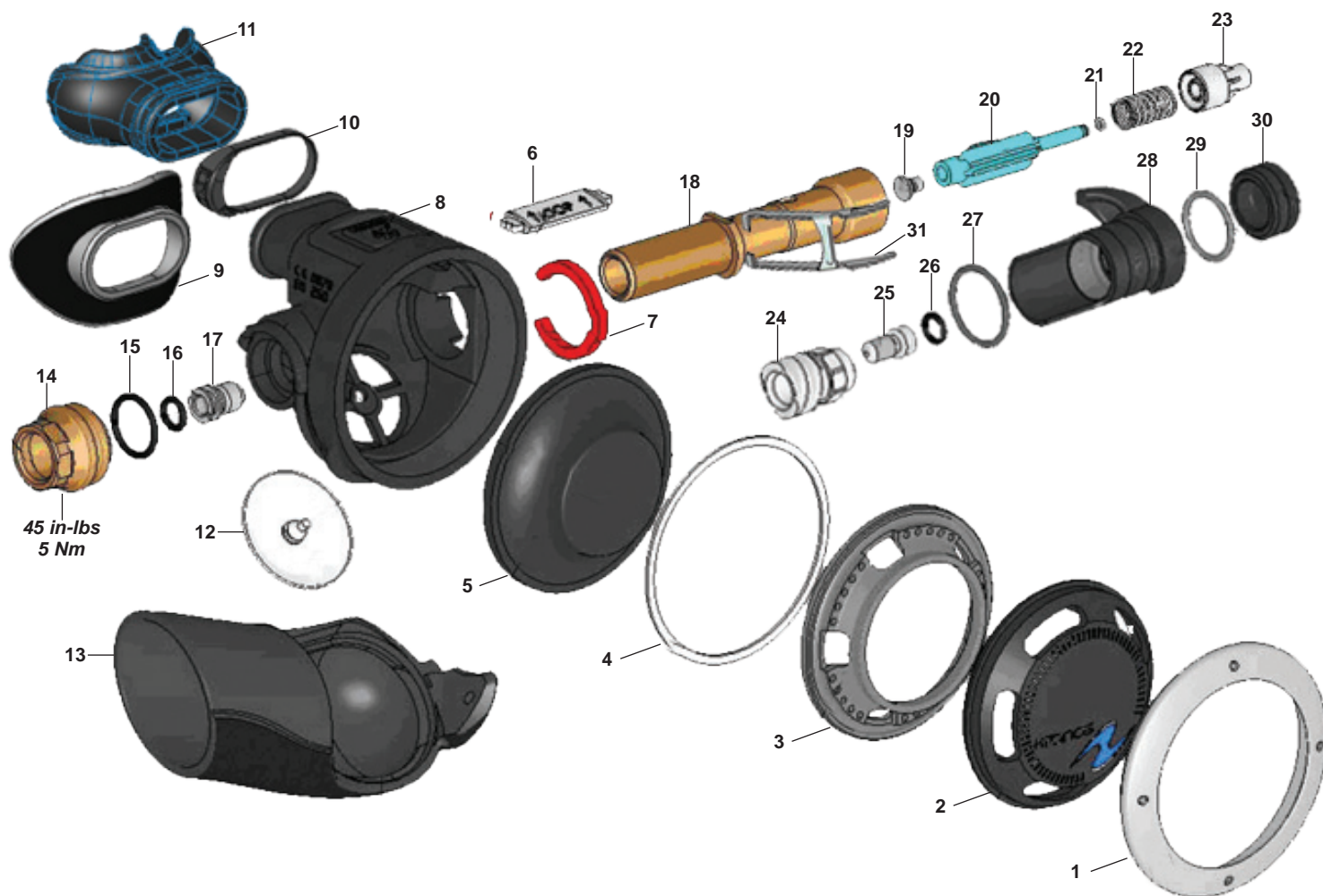

Key # Part

Description

----- **900012****Overhaul Parts Kit**

1----	127602	Retaining Ring, Kronos
-----	127621	Retaining Ring, Kronos Octo
2----	127614	Purge Cover, Kronos
-----	127615	Purge Cover, Kronos Supreme
-----	127616	Purge Cover, Kronos Octo
3----	127625	Diaphragm Retainer
4----	129133	Washer
5----	129150	Diaphragm
6----	129184	Baffle
7----	127612	Clip
8----	NLA	Case, Kronos
9----	109512	Lip Shield, Supreme Model
10----	129154	Mouthpiece Clamp
11----	109438	Mouthpiece, ComfoBite
-----	104138	Mouthpiece, Standard
12----	129174	Exhaust Valve
13----	127622	Exhaust Tee, Kronos

Key # Part

Description

14----	127606	Heat Exchanger
15----	820015P	O-ring (10 pk)
16----	820010P	O-ring (25 pk)
17----	AP2033	Crown
18----	127605	Valve Body
19----	129638	MP Seat, Silicone
20----	AP2036	Shuttle Valve
21----	AP2041P	O-ring (10 pk)
22----	AP2021	Spring
23----	127607	Counterbalance Chamber
24----	127609	Cam
25----	127608	Adjusting Screw
26----	820009P	O-ring (10 pk)
27----	820018P	O-ring (20 pk)
28----	127626	Venturi Lever
29----	820016P	O-ring (10 pk)
30----	127624	Plug
31----	129178	Lever
32----	820011P	O-ring (25 pk)

Part numbers in **BOLD ITALICS** indicate standard overhaul replacement part

Micra ADJ

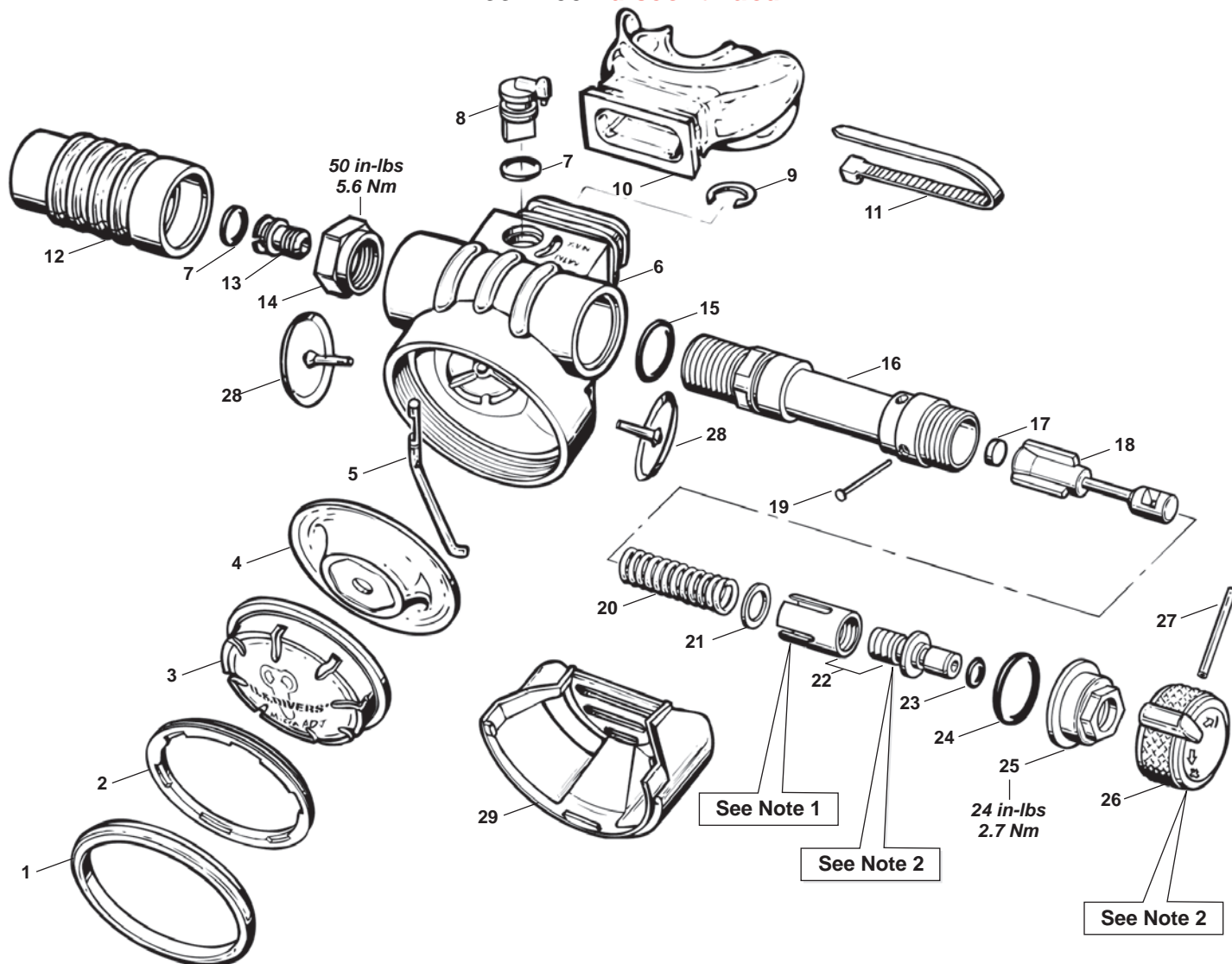
1997-2007 **discontinued****NOTE 1:**

The Lever Retaining Sleeve (Key #22) was revised in 1997. Be sure to correctly identify the part before reinstalling, and replace with new if found to be a Revision A part. (Refer to Technical Bulletin No. 10, dated August 15, 1997.)



Rev A

Rev B
Current**NOTE 2:**

The Adjustment Screw (Key #22) and Knob (Key #26) have undergone a change revision, and are now keyed for easier alignment. It will be necessary to order both parts when replacing one which is not the current revision.

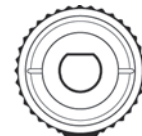

Key #	Part #	Description
-----	900003	Overhaul Parts Kit
1 ----	100862	Color Ring - Silver
2 ----	100119	Retaining Ring
3 ----	NLA	Purge Cover
4 ----	100181	Demand Diaphragm
5 ----	100856	Leve
6 ----	100143	Box Bottom
7 ----	820010P	O-ring (25 pk)
8 ----	100108	Vane Adjustment Switch
9 ----	860137	C-Clip
10 ----	105838	Mouthpiece, Comfo Snap-on, Standard
-----	105848	Mouthpiece, Comfo Snap-on, Small
-----	105831	Mouthpiece, Snap-on, Octopus
11 ----	104913	Clamp, Black
12 ----	100103	Hose Protector, Black
13 ----	100128	Adjustable Crown

Key #	Part #	Description
14 ----	100136	Hex Nut, 3/4"
15 ----	820314	O-ring
16 ----	100845	Valve Body
17 ----	108510	MP Seat
18 ----	100843	Poppet
19 ----	100132	Pin
20 ----	108515	Spring
21 ----	100853	Washer
22 ----	100888	Lever Retaining Sleeve & Adjustment Screw
23 ----	820008	O-ring
24 ----	820016P	O-ring (10 pk)
25 ----	100841	Cap Nut
26 ----	100872	Adjustment Knob
27 ----	100854	Pin
28 ----	100122	Exhaust Valve Diaphragm
29 ----	100109	Exhaust Cover, Original
-----	100110	Exhaust Cover, Swept Back

Part numbers in **BOLD ITALICS** indicate standard overhaul replacement part

Titan • Cousteau • Calypso • Partner • Octopus

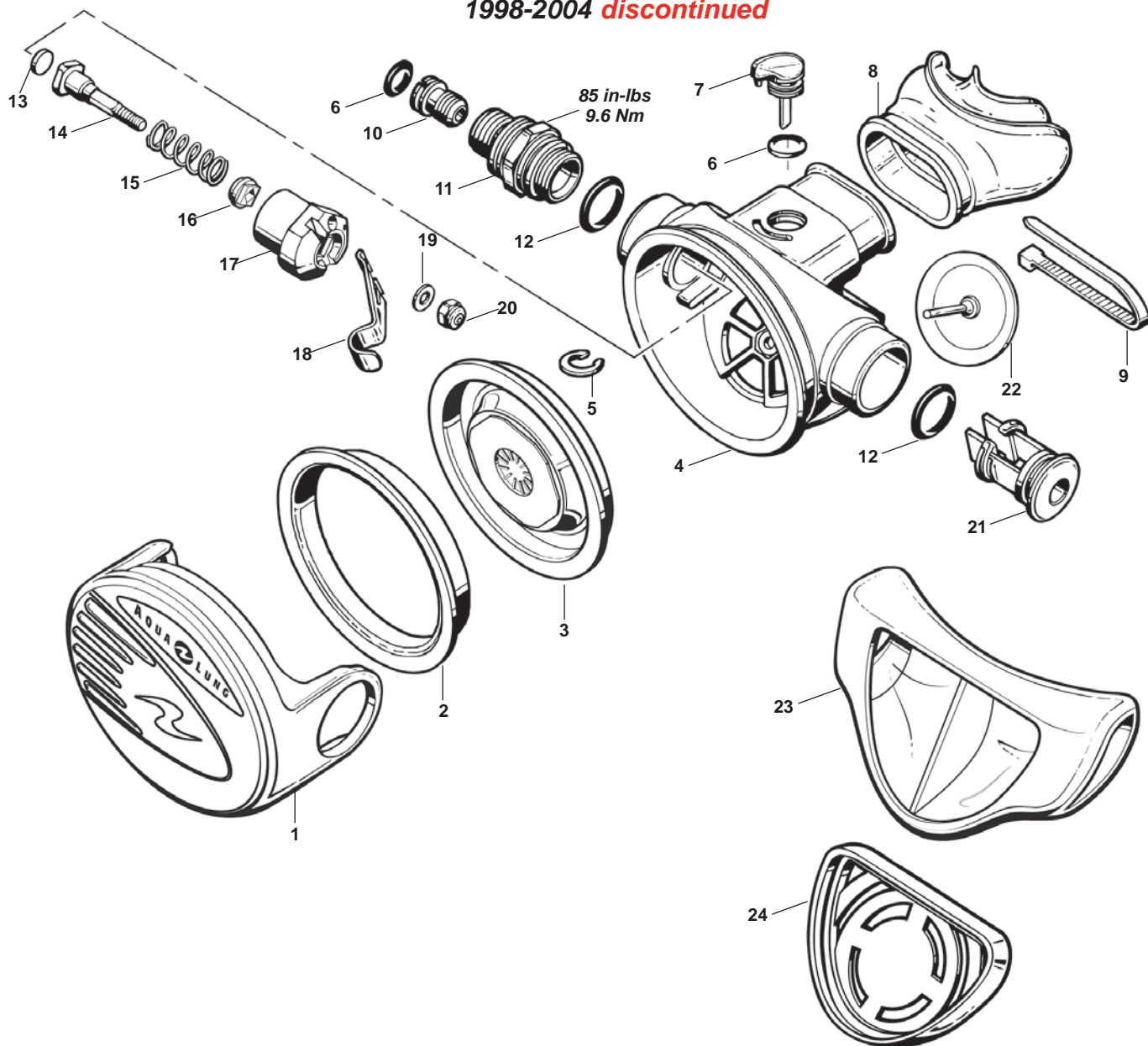
1998-2004 **discontinued**

Key # Part

Description

----- **900010****Overhaul Parts Kit**

1 ---- 124578	Front Cover, Titan
----- 124576	Front Cover, Calypso
----- 124577	Front Cover, Octopus/Partner
2 ---- 124509	Sealing Ring
3 ---- 104123	Diaphragm
4 ---- 104101	Box Bottom
5 ---- 860137	Circlip
6 ---- 820010P	O-ring (25 pk)
7 ---- 104113	Vane Adjustment Switch
8 ---- 109438	Mouthpiece, Comfo Bite
----- 104138	Mouthpiece, Octopus
9 ---- 104913	Clamp
10 ---- 100128	Crown

Key # Part

Description

11 ---- 104106	Inlet Fitting
12 ---- 820015P	O-ring (10 pk)
13 ---- 106738	MP Seat
14 ---- 104122	Poppet
15 ---- 104127	Spring
16 ---- 104134	Poppet Bearing
17 ---- 104132	Valve Insert (Right Hand)
18 ---- 104108	Lever
19 ---- 104129	Washer
20 ---- 102510	Locknut
21 ---- 104112	End Plug
22 ---- 107822	Exhaust Diaphragm
23 ---- 104102	Exhaust Tee
24 ---- NLA	Exhaust Cover, Yellow, Octopus

Part numbers in **BOLD ITALICS** indicate standard overhaul replacement part.

Aqua Lung Common Regulator Spares

Regulator Service Kits

Part # Description

FIRST STAGE KITS

900000--- Cousteau/SEA/Spectrum, First Stage
 900001--- Titan(<2009)/Conshelf, First Stage
 900002--- Calypso/Aquarius/Mirage, First Stage
 900014--- Mikron/Titan(2010>), Legend non-ACD, First Stage
 900015--- Calypso (2004>) First Stage
 900017--- Legend ACD, First Stage
 900018--- Kronos/Titan LX ACD, First Stage
 42631 ---- Pioneer/SQ Century, Yoke and DIN (oil not incl.)
 42626 ---- SQ Infinity

SECOND STAGE KITS

900003--- Micra ADJ/Micra RH, Second Stage
 900009--- Impulse/Impulse Cryo/XR2, Second Stage
 900010--- Titan/Calypso/ABS/LPO/Glacia, Second Stage
 900012--- Legend(<2011)/Titan LX, Kronos, Mikron, Second Stage
 900013--- Conshelf, Second Stage
 900021--- Airsource III
 900022--- Legend Second Stage (2012>)
 42608 ---- Air Source II
 42628 ---- Sea Quest XL, Second Stage

COMPLETE KITS:

900016--- Mistral (complete)

Hose Protectors & Thread Adapters

Part # Description

101785 --- Adapter, HP, 7/16" Female to 3/8" Male
 128624 --- Service Date Sleeve
 124570 --- Hose Protector, Aqua Lung, Std Hose, Black
 124573 --- Hose Protector, Aqua Lung, Std Hose, Yellow
 127859 --- Hose Protector, Aqua Lung, Braided Hose, Black

Regulator MP Hoses Aqua Lung

Part # Description

129807 --- Hose, MP, Braided, 3/8 x 29 Black, w/2Protectors (2012 Legend)
 129681 --- Hose, MP, Braided, 3/8 x 39 Yellow, w/2Protectors (2012 Leg Octo)
 APF124563 Hose, MP, Primary, 3/8 x 30 w/Protector
 APF124565 Hose, MP, Primary, 1/2 x 30 w/Protector
 APF124566 Hose, MP, Octopus, 3/8 x 39 w/Protector, Yellow
 129343 --- Hose, MP, w/Heat x, 3/8 x 30 Blk (Glacia)
 129352 --- Hose, MP, w/Heat x, 3/8 x 36, Yellow Glacia)
 125932 --- Hose, MP, Mistral 630mm
 125934 --- Hose, MP, Mistral 245mm
 129861 --- Hose, MP, Aquaflex, Braided, 3/8 x 30 Black (Mikron)
 129862 --- Hose, MP, Aquaflex, Braided, 3/8 x 39 Yellow (Mikron)
 128619 --- Hose, MP, w/QD, 3/8 x 30 Black (Titan/Calypso)
 128620 --- Hose, MP, w/QD, 3/8 x 39 Yellow (Titan/Calypso)
 090015 --- Hose, MP, Primary, 3/8 x 30
 090025 --- Hose, MP, Octopus, 3/8 x 39

DIN/Yoke Adapters & ACD Conversions

Part # Description

LEGEND

129021 --- DIN ACD Adapter, Legend ACD (2013>)
For use on current Legend with body loaded filter. (See Technical Bulletin #38)
 129803 --- DIN ACD Adapter, Legend ACD (2012)
For use on current Legend with inlet fitting loaded filter. (See Technical Bulletin #38)
 129227 --- DIN ACD Conversion Kit, Legend (<2011)
Converts original non-ACD Legend in Yoke or DIN to ACD DIN
 129226 --- Yoke ACD Conversion Kit, Legend (<2011)
Converts original non-ACD Legend in Yoke to ACD Yoke. Uses original Yoke & Yoke Screw

TITAN LX

129023 --- DIN ACD Adapter, Titan LX ACD (2013>)
For use on current Titan LX with body loaded filter. (See Technical Bulletin #38)
 128142 --- DIN ACD Adapter, Titan LX ACD (2009-12)
For use on current Titan LX with inlet fitting loaded filter. (See Technical Bulletin #38)

MIKRON

129022 --- DIN Adapter, non-ACD, Mikron (2013>)
For use on current Mikron with body loaded filter. (See Technical Bulletin #38)
 127865 --- DIN Adapter, non-ACD, Mikron (2010-12)
For use on current Mikron with inlet fitting loaded filter. (See Technical Bulletin #38)

TITAN

129022 --- DIN Adapter, non-ACD, Titan (2013>)
For use on current Titan with body loaded filter. (See Technical Bulletin #38)
 129023 --- DIN ACD Conversion, Titan (2013>)
Converts non-ACD Titan in Yoke or DIN to ACD DIN
For use on current Titan with body loaded filter. (See Technical Bulletin #38)
 128545 --- DIN Adapter, non-ACD, Titan (2010-12)
For use on current Titan with inlet fitting loaded filter. (See Technical Bulletin #38)
 128142 --- DIN ACD Conversion, Titan (2010-12)
Converts non-ACD Titan in Yoke or DIN to ACD DIN
For use on current Titan with inlet fitting loaded filter. (See Technical Bulletin #38)
 129226 --- Yoke ACD Conversion Kit, Titan (2010-12)
Converts non-ACD Titan Yoke to ACD Yoke. Uses original Yoke & Yoke Screw
For use on current Titan with inlet fitting loaded filter. (See Technical Bulletin #38)

OLDER MODELS

103172 --- DIN Adapter, Titan/Mistral (<2009)
 107455 --- DIN Adapter, SE3/SE2/Conshelf14

125237 --- DIN to Yoke Converter

Silicone Mouthpieces

Part # Description

109438 --- Comfo-bite (Black)>Titan LX/Legend/Kronos/Mikron/XLC/Glacia
 127826 --- Comfo-bite (Black, Small)>Mikron
 104138 --- Black w/Bite Tabs>Titan/Legend/Kronos/Mikron/XLC/Glacia/Octo
 105838 --- Comfo-bite (Clear)>Micra
 105848 --- Comfo-bite (Clear, Small)>Micra/Conshelf 22/ SEA4/SE3
 105831 --- Black w/Bite Tabs>LPO/Micra
 105884 --- Comfo-bite (White)>Conshelf XIV
 105885 --- Comfo-bite (Black)>Conshelf XIV
 105879 --- Black w/Bite Tabs>Conshelf XIV
 109512 --- Lip Shield>Legend Supreme/Titan LX Supreme

Apeks Common Regulator Spares

Regulator Service Kits

Part #	Description
--------	-------------

FIRST STAGE KITS:

AP0241/AA--Apeks Diaphragm First Stage
 AP0227/AA--Apeks Status First Stages
 AP0250--- Apeks Flight First Stage

SECOND STAGE KITS:

AP0219/AA--Apeks Second Stages
 AP0254--- Apeks Flight Second Stage

DIN/Yoke Adapters

Part #	Description
--------	-------------

AP0620--- DIN Adapter, Co-molded Handwheel
 AP0211--- DIN Adapter, Chrome
 AP0211/S--DIN Adapter, Satin
 AP0371--- DIN Adapter, Flight
 AP0195--- DIN to Yoke Converter

Hose Protectors & Thread Adapters

Part #	Description
--------	-------------

101785 --- Adapter, HP, 7/16" Female to 3/8" Male
 AP1461--- Hose Protector, Apeks, Black (Std Hose)
 AP1461Y--Hose Protector, Apeks, Yellow (Std Hose)
 AP7100 ---Hose Protector, Apeks, Black (Flex Hose)
 AP7100Y--Hose Protector, Apeks, Yellow (Flex Hose)
 AP6236 ---Hose Protector, Apeks, Black (Flight)
 AP6236Y--Hose Protector, Apeks, Yellow (Flight)

Accessories

Part #	Description
--------	-------------

AP0480K--Apeks Regulator Necklace
 AP0274--- 5th Port Upgrade Kit, XTX50
 AP02741--5th Port Upgrade Kit, XTX200/100

Regulator MP Hoses Apeks

Part #	Description
--------	-------------

AP0203--- Hose, MP, Primary, 1/2 x 30"
 AP0203/S--Hose, MP, Primary, Satin, 1/2 x 30"
 AP0203/1--Hose, MP, Primary, 3/8 x 30"
 AP0206--- Hose, MP, Octopus, Yellow, 3/8 x 36"
 AP0198--- Hose, MP, A'Flex, Primary, 3/8 x 30"
 AP0199--- Hose, MP, A'Flex, Yellow, 3/8 x 36"
 AP02031--Hose, MP, 3/8 x 2 Meter (Tec 3)
 AP0200--- Hose, MP, Flex, Primary, 3/8 x 29" (Flight)
 AP0201--- Hose, MP, Flex, Yellow, 3/8 x 36" (Flight)
 AP0249--- Service Kit, Swivel Hose

Silicone Mouthpieces

Part #	Description
--------	-------------

AP5324K--Comfo-bite, Black, Apeks
 AP5324G--Comfo-bite, Green, Apeks
 127826 --- Comfo-bite, Black, Small
 109512 --- Lip Shield

Sidemount Regulator Accessories

Part #	Description
--------	-------------

AP0146180IMP SPG,w/Hose 6" Imperial
 AP0146180----SPG, w/Hose, 6" Metric
 AP0189NHP---Hose, Reg, Braided, Black, 3/8 x 24"
 AP0198NHP---Hose, Reg, Braided, Black, 3/8 x 83"
 AP0137NHP---Hose, Inflator, Braided, Black, 3/8 x 8"
 AP0903K ----Fitting, 90° Fixed Elbow
 AP1000K-----Bolt Snap, S/S, Single, 75mm

Flight 2010-Present

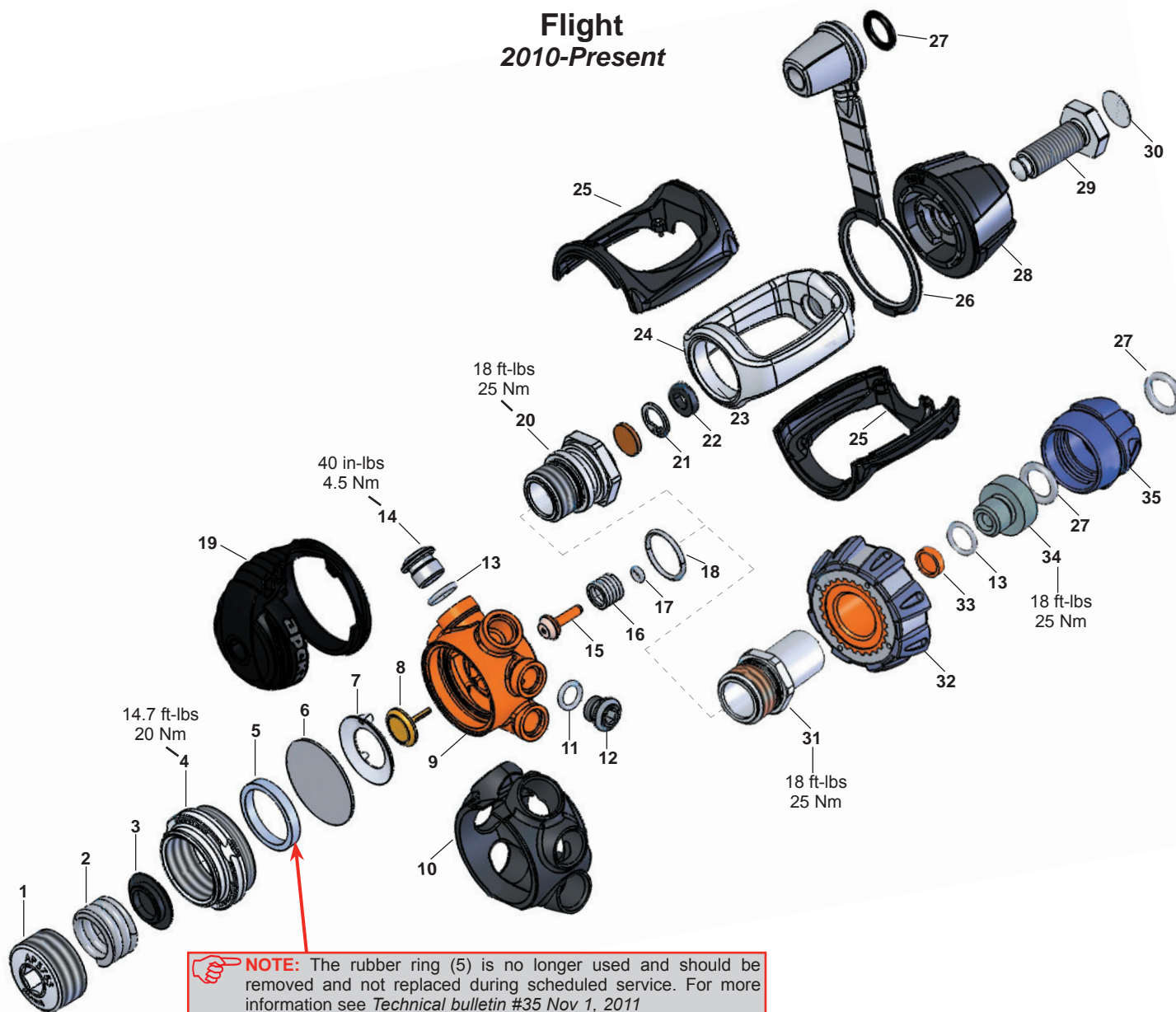

Key #	Part #	Description	Key #	Part #	Description
-----	AP0250	Service Kit, Flight First Stage	14 ----	AP1413	Blanking Plug, 7/16" HP Port
-----	AP0810	Flight, First Stage only, w/Yoke, Pewter	15 ---- AP5759		HP Valve
-----	AP0810P	Flight, First Stage only, w/Yoke, Pink	16 ----	AP1415	Spring
-----	AP0810TL	Flight, First Stage only, w/Yoke, Twilight	17 ---- AP1299P		O-ring (10 pk)
-----	AP0371	DIN Connector	18 ---- AP1298P		O-ring (10 pk)
1 ----	AP5753	Spring Adjuster	19 ----	AP5750	Hood
2 ----	AP5754	MP Spring	20 ----	AP0168	Yoke Connector
3 ----	AP5755	Spring Carrier	21 ---- AP5769		Filter, Yoke
4 ----	AP5752	Diaphragm Clamp, Composite	22 ----	AP5768	Circlip
5 ----	NLA	Rubber Ring	23 ----	AP5695	Plastic Clip
6 ---- AP5756		Diaphragm	24 ----	AP5766	Yoke Clamp
7 ----	AP5757	Splitter	25 ----	AP5767	Yoke Cover
8 ----	AP5717	Valve Lifter	26 ----	AP5714	Dust Cap
9 ----	AP5758	Body	27 ---- AP1166P		O-ring (10 pk)
10 ----	AP5751	Jacket, Pewter	28 ----	AP5716	Yoke Knob
-----	AP5751G	Jacket, Green	29 ----	AP5713	Handwheel Hex Axle
-----	AP5751P	Jacket, Pink	30 ----	AP5770	Decal
-----	AP5751TL	Jacket, Twilight	31 ----	AP0163	DIN Connector
11 ---- AP1409P		O-ring (10 pk)	32 ----	AP6201	DIN Handwheel
12 ----	AP1408	Blanking Plug, 3/8" MP Port	33 ---- AP5763		Filter, DIN
13 ---- AP1445P		O-ring (10 pk)	34 ----	AP5764	DIN Bolt
			35 ----	AP6202	Dust Cap

Part numbers in **BOLD ITALICS** indicate standard overhaul replacement part.

XTX200 2006-Present

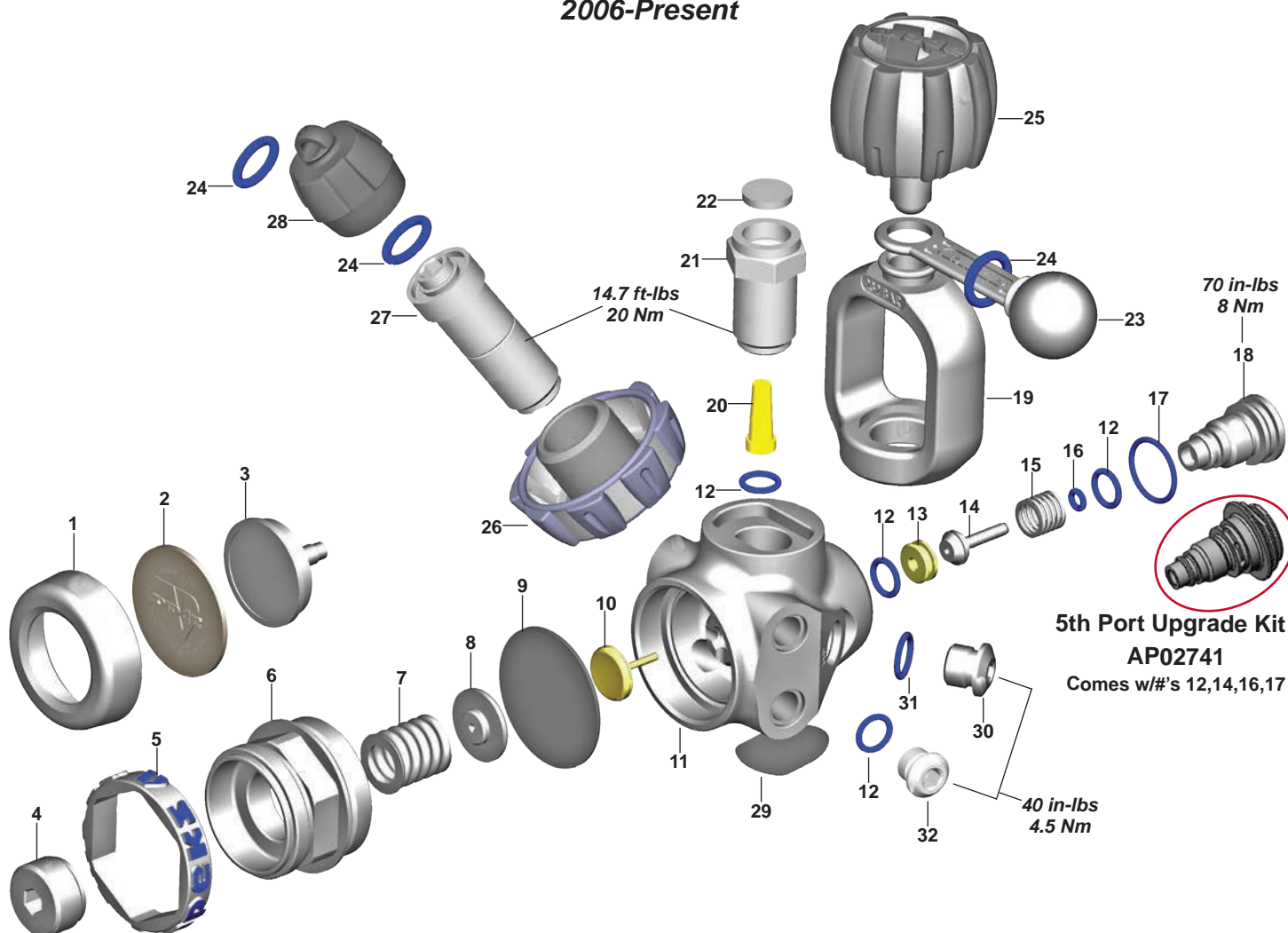

NOTE: For 2013, the XTX200 body (11) was changed to fit a new body decal (29). If ordering the new 2013 body make sure to order the 2013 decal for a proper fit.

Key #	Part #	Description	Key #	Part #	Description
-----	AP0241/AA	Service Kit, Diaphragm First Stage	13 ----	AP5721	Removable HP Valve Seat (Crown)
-----	AP0363F	XTX200, First Stage only, w/Yoke	14 ---- AP1419		HP Valve
-----	AP0363F1	XTX200, First Stage only, w/DIN	15 ----	AP1415	Spring
-----	AP0620	DIN Connector, Comolded, Tungsten, XTX	16 ---- AP1299P		O-ring (10 pk)
-----	AP02741	5th Port Upgrade Kit, XTX only	17 ---- AP1300P		O-ring (10 pk)
1 ----	AP1484	Environmental End Cap, Chrome, XTX	18 ----	AP5309B	HP Balance Plug, Chrome, XTX, Tungsten
-----	AP1484PVDS	Environmental End Cap, PVD, Tungsten	19 ----	AP1403	Yoke Clamp, Chrome, XTX
2 ----	AP1482F1	Hydrostatic Diaphragm, XTX (3-color)	-----	AP1403PVDS	Yoke Clamp, PVD, Tungsten
-----	AP14821	Hydrostatic Diaphragm, XTX	20 ---- AP1472		Conical Filter
-----	AP1482T	Hydrostatic Diaphragm, Tungsten	21 ----	AP1407	Yoke Clamp Connector, Chrome, XTX, Tungsten
3 ----	AP1483	Hydrostatic Transmitter	22 ---- AP1406/1		Filter Guard
4 ----	AP1474	Spring Adjuster	23 ----	AP1404	Protective Cap
5 ----	AP5725	Molded Logo Ring, XTX	24 ---- AP1166P		O-ring (10 pk)
6 ----	AP14731	Diaphragm Clamp, Chrome, XTX	25 ----	AP1402	Yoke Clamp Screw, Comolded
7 ----	AP1475	Spring	26 ----	AP6201	Handwheel, 300 Bar, XTX, Tungsten
8 ----	AP1476	Spring Carrier	27 ----	AP1471	Handwheel Connector, Chrome, XTX, Tungsten
9 ---- AP1478		Diaphragm	28 ----	AP6202	Protective Cap, DIN
10 ----	AP5722	Valve Lifter	29 ----	AP63081200	Decal, Body, XTX200 (2013)
11 ----	AP5101F	Body, Chrome, XTX (2013)	-----	AP5723	Decal, Body, XTX200
-----	AP5101	Body, Chrome, XTX	-----	AP6239F	Decal, Body, XTX Tungsten (2013)
-----	AP5101FPVDS	Body, XTX Tungsten (2013)	-----	AP6239	Decal, Body, XTX Tungsten
-----	AP5101PVDS	Body, XTX Tungsten	30 ----	AP1413	7/16" HP Blanking Plug
12 ---- AP1409P		O-ring (10 pk)	31 ---- AP1445P		O-ring (10 pk)
			32 ----	AP1408	3/8" MP Blanking Plug

Part numbers in **BOLD ITALICS** indicate standard overhaul replacement part.

XTX100

2006-Present

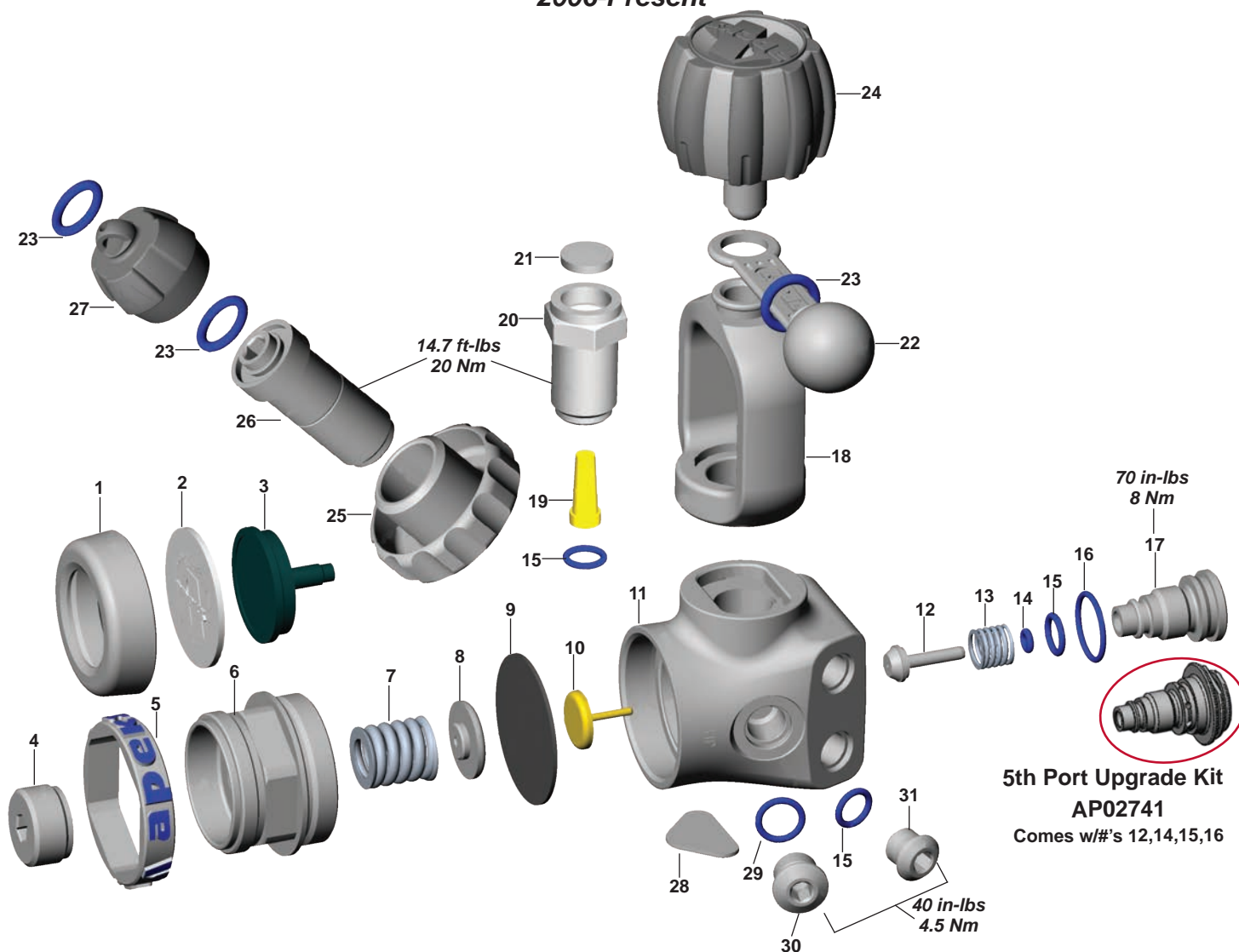

5th Port Upgrade Kit
AP02741
 Comes w/#'s 12,14,15,16

NOTE: For 2013, the XTX 100 body (11) was changed to fit a new body decal (28). If ordering the new 2013 body make sure to order the 2013 decal for a proper fit.

Key #	Part #	Description	Key #	Part #	Description
-----	AP0241/AA	Service Kit, Diaphragm First Stage	14 ----	AP1299P	O-ring (10 pk)
-----	AP0362F	XTX100, First Stage only, w/Yoke	15 ----	AP1409P	O-ring (10 pk)
-----	AP0211/S	DIN Connector	16 ----	AP1300P	O-ring (10 pk)
-----	AP02741	5th Port Upgrade Kit, XTX only	17 ----	AP5309	HP Balance Plug
1 ----	AP1484/S	Environmental End CAP	18 ----	AP1403/S	Yoke Clamp
2 ----	AP1482F1	Hydrostatic Diaphragm, XTX (3-color)	19 ----	AP1472	Conical Filter
-----	AP14821	Hydrostatic Diaphragm, XTX	20 ----	AP1407/S	Yoke Clamp Connector
3 ----	AP1483	Hydrostatic Transmitter	21 ----	AP1406/1	Filter Guard
4 ----	AP1474	Spring Adjuster	22 ----	AP1404	Protective CAP
5 ----	AP5725	Molded Logo Ring, XTX	23 ----	AP1166P	O-ring (10 pk)
6 ----	AP14731	Diaphragm Clamp, XTX	24 ----	AP1402	Yoke Clamp Screw, Comolded
7 ----	AP1475	Spring	25 ----	AP1470/S	Handwheel 300 bar
8 ----	AP1476	Spring Carrier	26 ----	AP1471/S	Handwheel Connector
9 ----	AP1478	Diaphragm	27 ----	AP6202	Protective DIN CAP
10 ----	AP1479	Valve Lifter	28 ----	AP6308100	Decal, Body (2013)
11 ----	AP5102F	Body, FST, 3/8" MP Port, XTX (2013)	-----	AP5014	Decal, Body
-----	AP5102	Body, FST, 3/8" MP Port, XTX	29 ----	AP1445P	O-ring (10 pk)
12 ----	AP1419	HP Valve	30 ----	AP1413	7/16" HP Blanking Plug
13 ----	AP1415	Spring	31 ----	AP1408	3/8" MP Blanking Plug

Part numbers in **BOLD ITALICS** indicate standard overhaul replacement part.

TEK 3 2007-Present

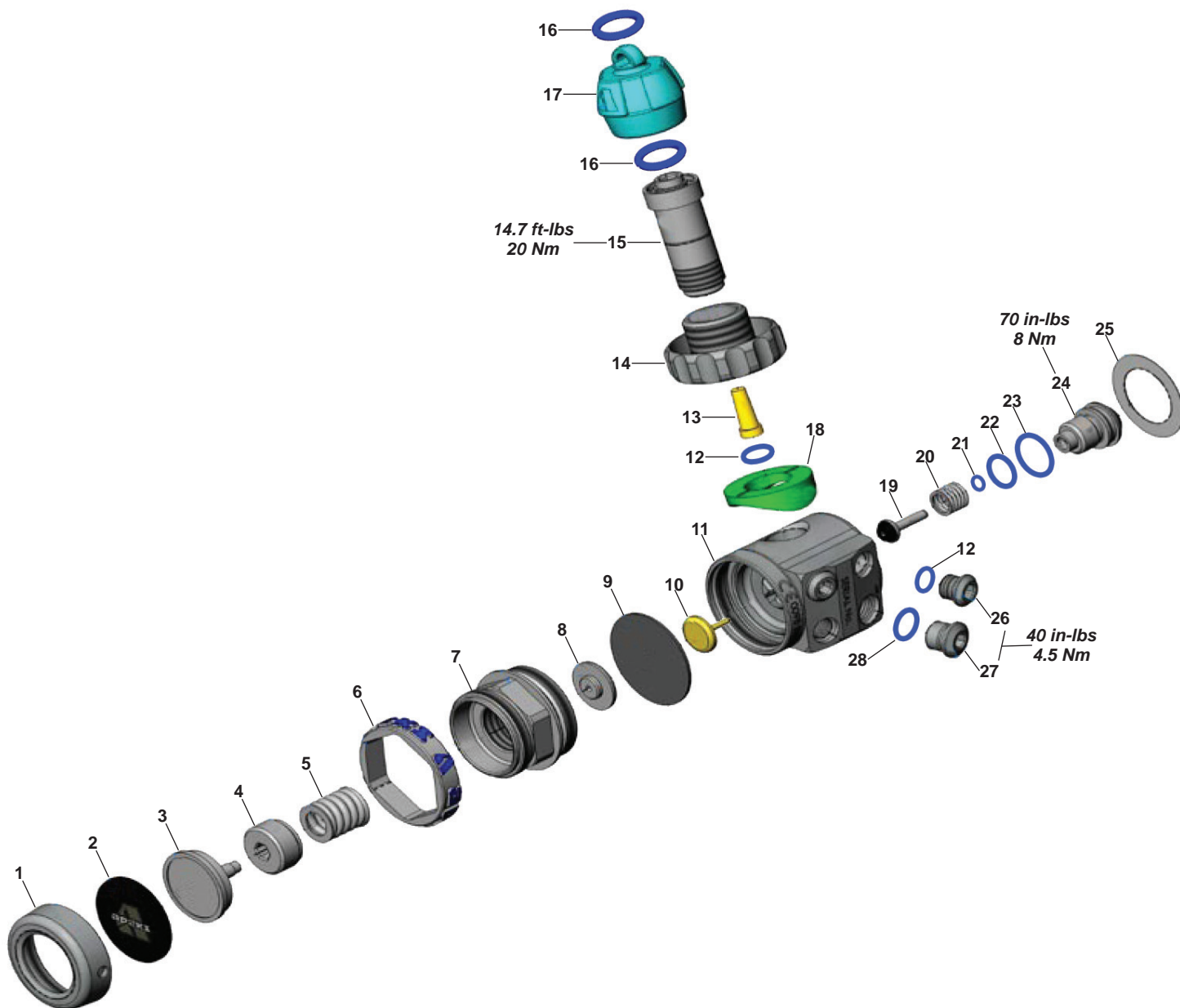

Key #	Part #	Description
-----	AP0241/AA	Service Kit, Diaphragm First Stage
-----	AP0367-1	TEK3 First Stage Set
-----	AP0211	DIN Connector
1----	AP1484	Environmental End Cap, Chrome
2----	AP14821	Hydrostatic Diaphragm
3----	AP1483	Hydrostatic Transmitter
4----	AP1474	Spring Adjuster
5----	AP1475	Spring
6----	AP5725	Molded Logo Ring
7----	AP14731	Diaphragm Clamp, Chrome
8----	AP1476	Spring Carrier
9----	AP1478	Diaphragm
10----	AP1479	Valve Lifter
11----	AP5104	TEK3 LH Valve Body
----	AP5105	TEK3 RH Valve Body
12----	AP1409P	O-ring (10 pk)

Key #	Part #	Description
13----	AP1472	Conical Filter
14----	AP1470	DIN Handwheel, Chrome
15----	AP1471	Handwheel Connector, Chrome
16----	AP1166P	O-ring (10 pk)
17----	AP6202	DIN Protective Cap
18----	AP1446	Distance Piece
19----	AP1419	HP Valve
20----	AP1415	Spring
21----	AP1299P	O-ring (10 pk)
22----	AP1410P	O-ring (10 pk)
23----	AP1300P	O-ring (10 pk)
24----	AP5202	HP Balance Plug
25----	AP5106	TEK3 Decal
26----	AP1408	3/8" UNF Blanking Plug
27----	AP1413	7/16" UNF Blanking Plug
28----	AP1445P	O-ring (10 pk)

Part numbers in **BOLD ITALICS** indicate standard overhaul replacement part.

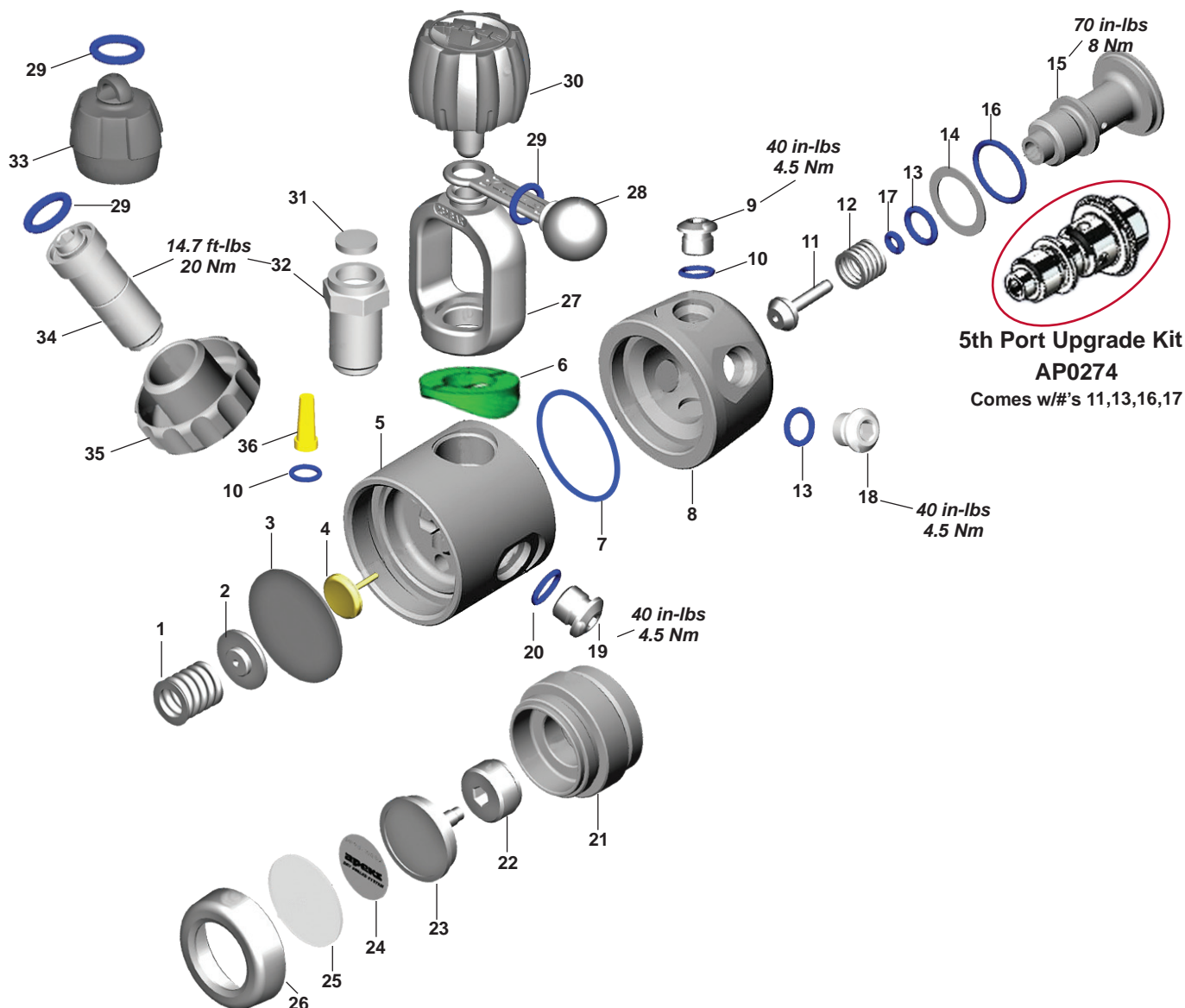
XTX50 • XTX40 2006-Present • TX50 2001-Present (Military Only)**ATX50/40 2002-2007 *discontinued***

**5th Port Upgrade Kit
AP0274**
Comes w/#'s 11,13,16,17

Key #	Part #	Description
-----	AP0241/AA	Service Kit, Diaphragm First Stage
-----	AP0361F	XTX50, First Stage only, w/Yoke
-----	AP0361F1	XTX50, First Stage only, w/DIN
-----	AP0274	5-Port Turret Upgrade Kit
-----	AP0211	Din Connector
1----	AP1475	Spring
2----	AP1476	Spring Carrier
3----	AP1478	Diaphragm
4----	AP1479	Valve Lifter
5----	AP1480F	Body w/Lazer Graphic
6----	AP1446	Distance Piece
7----	AP1420P	O-ring (10 pk)
8----	AP5103	Turret with 3/8" MP Port, XTX
-----	AP1481	Turret with 1/2" MP Port, ATX/TX
9----	AP1408	Blanking Plug 3/8"
10----	AP1409P	O-ring (10 pk)
11----	AP1419	HP Valve
12----	AP1415	Spring
13----	AP1410P	O-ring (10 pk)
14----	AP1414	Thrust Washer
15----	AP1486	Turret Retaining Bolt

Key #	Part #	Description
16----	AP1438P	O-ring (10 pk)
17----	AP1299P	O-ring (10 pk)
18----	AP1487	Blanking Plug 1/2", ATX, TX
19----	AP1413	Blanking Plug 7/16"
20----	AP1445P	O-ring (10 pk)
21----	AP1473	Diaphragm Clamp
22----	AP1474	Spring Adjuster
23----	AP1483	Hydrostatic Transmitter
24----	AP1477F	Decal
25----	AP1482	Hydrostatic Diaphragm
26----	AP1484	Environmental End Cap
27----	AP1403	Yoke Clamp
28----	AP1404	Protective Cap
29----	AP1166P	O-ring (10 pk)
30----	AP1402	Yoke Clamp Screw, Comolded
31----	AP1406/1	Filter Guard
32----	AP1407	Yoke Clamp Connector
33----	AP6202	Protective Cap DIN
34----	AP1471	Handwheel Connector
35----	AP1470	Handwheel 300 Bar
36----	AP1472	Conical Filter

Part numbers in **BOLD ITALICS** indicate standard overhaul replacement part.

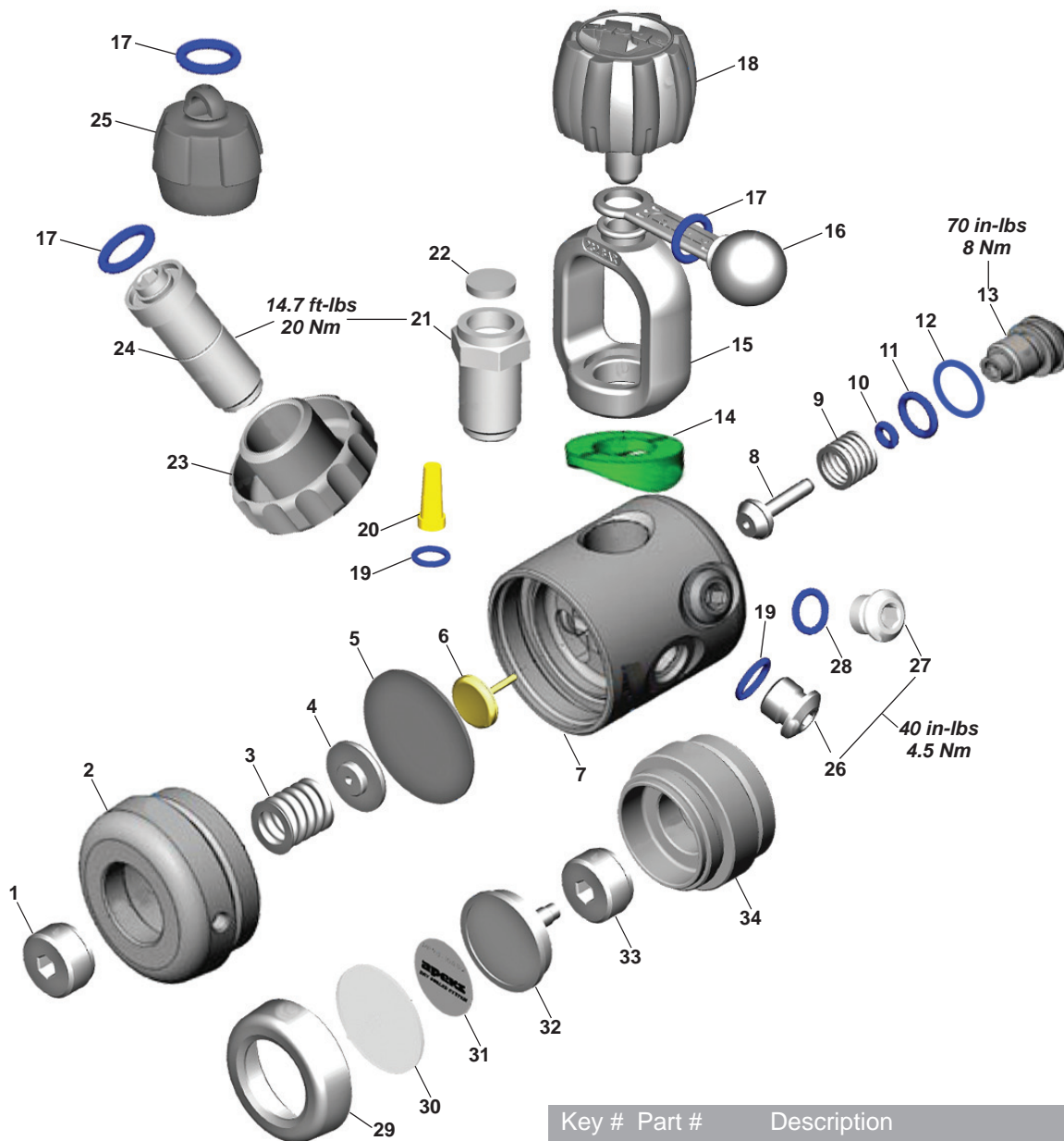
XTX20 • AT20 • DS4**2002-Present**

Key #	Part #	Description
-----	AP0241/AA	Service Kit, Diaphragm First Stages
-----	AP0527	DS4 First Stage, Yoke, Dry Kit
-----	AP0528	DS4 First Stage, DIN, Dry Kit
-----	AP0517	US4 First Stage, Yoke, w/o Dry Kit
-----	AP0211	DIN Connector Kit
1----	AP14741	Spring Adjuster
2----	AP1485	Diaphragm Cap.US4
3----	AP1475	Spring
4----	AP1476	Spring Carrier
5----	AP1478	Diaphragm
6----	AP1479	Valve Lifter
7----	AP5201	Body
8----	AP1419	HP Valve
9----	AP1415	Spring
10----	AP1299P	O-ring (10 pk)
11----	AP1410P	O-ring (10 pk)
12----	AP1300P	O-ring (10 pk)
13----	AP5202	HP Balance Plug

Key #	Part #	Description
14----	AP1446	Distance Piece
-----	AP1446G	Distance Piece, Nitrox, Green
15----	AP1403	Yoke Clamp
16----	AP1404	Protective Cap
17----	AP1166P	O-ring (10 pk)
18----	AP1402	Yoke Clamp Screw, Comolded
19----	AP1409P	O-ring (10 pk)
20----	AP1472	Conical Filter
21----	AP1407	Yoke Clamp Connector
22----	AP1406/1	Filter Guard
23----	AP1470	Handwheel 300 Bar, Chrome
24----	AP1471	Handwheel Connector, Chrome
25----	AP6202	DIN Protective Cap
26----	AP1408	3/8" UNF Blanking Plug
27----	AP1413	7/16" UNF Blanking Plug
28----	AP1445P	O-ring (10 pk)
29----	AP1484	Environmental Cap
30----	AP1482	Hydrostatic Diaphragm
31----	AP1477F	Decal
-----	AP14771	Decal, Nitrox
32----	AP1483	Hydrostatic Transmitter
33----	AP1474	Spring Adjuster
34----	AP1473	Diaphragm Clamp, DS4

Part numbers in **BOLD ITALICS** indicate standard overhaul replacement part.

Status

2007-2008 **discontinued**



Key #	Part #	Description
-----	AP0227/AA	Service Kit, Status First Stage
-----	AP0228	Electronic Replacement Kit (Includes 3, 4, 6, 15)
1----	AP1484	Environmental End Cap
2----	AP1482	Hydrostatic Diaphragm
3----	AP7510	Status Decal
4----	N/A	Main Electronic Unit
5----	AP7518	Battery Carrier
6----	103105	CR2025 Battery, Coin Cell, Lithium
7----	AP7508	Spring Adjuster
8----	AP5725	Logo Ring
9----	AP7507	Diaphragm Clamp

Key #	Part #	Description
10----	AP7520	O-ring
11----	AP1475	Spring
12----	AP7506	Location Plug
13----	AP7505	Clamping Nut
14----	AP7501	Diaphragm Ring
15----	N/A	Pressure Sensor
16----	AP7502	O-ring
17----	AP7512	Status Valve Lifter (XTX 50)
-----	AP7500	Status Valve Lifter (XTX 200)
18a----	AP1480F	XTX50 Body w/Lazer Graphic
18b----	AP5101	XTX200 Body

Part numbers in **BOLD ITALICS** indicate standard overhaul replacement part.

ATX200

2002-2008 *discontinued*

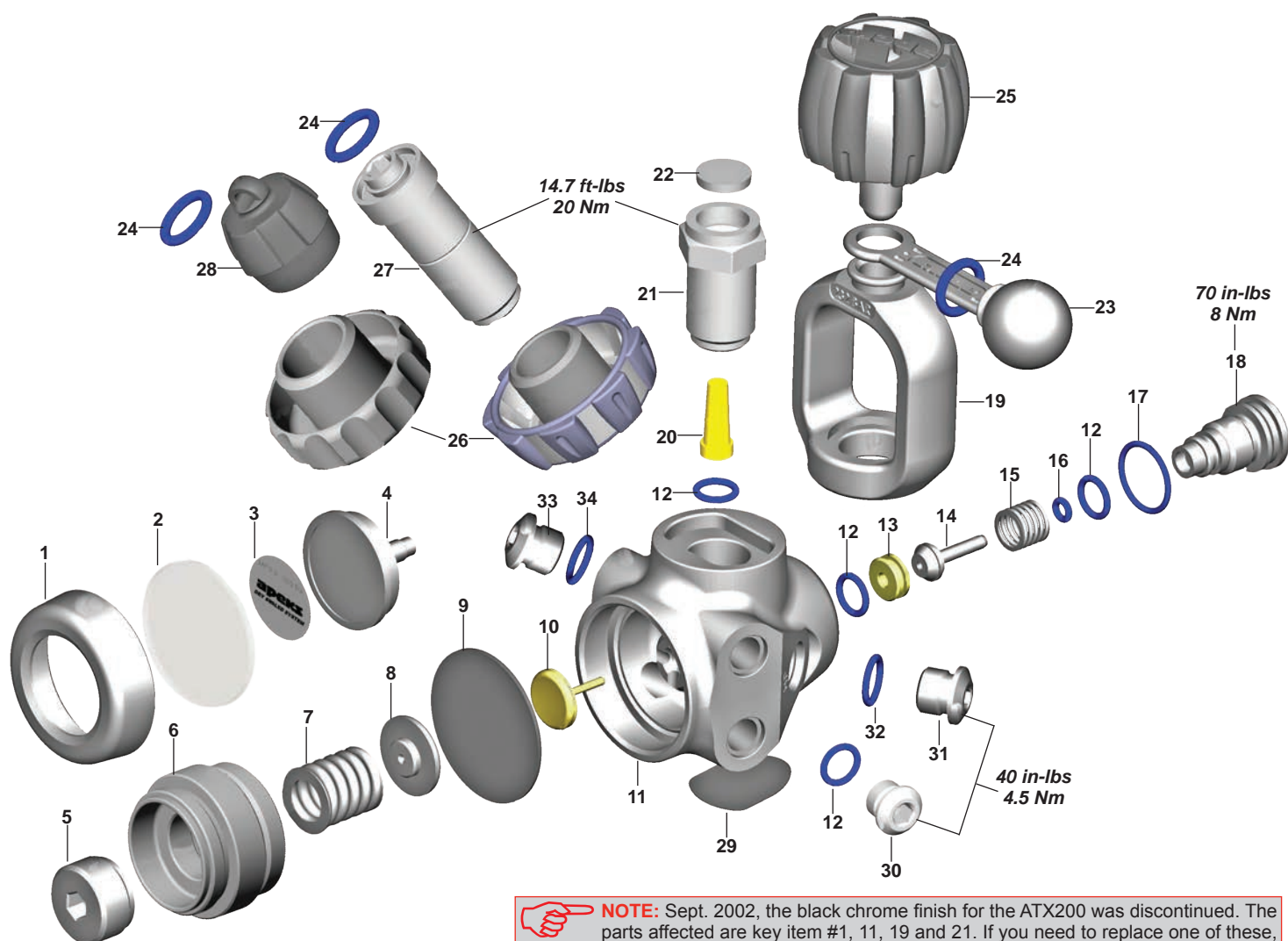

NOTE: Sept. 2002, the black chrome finish for the ATX200 was discontinued. The parts affected are key item #1, 11, 19 and 21. If you need to replace one of these, you will need to order the part in satin or chrome.

Key #	Part #	Description	Key #	Part #	Description
-----	AP0241/AA	Service Kit, Diaphragm First Stage	18 ----	AP5309	HP Balance Plug, Satin
-----	AP0211/S	DIN Connector, Satin, ATX	-----	AP5309B	HP Balance Plug, Chrome, Tungsten
-----	AP0620	DIN Connector, Comolded, Tungsten	19 ----	AP1403/S	Yoke Clamp, Satin
1 ----	AP1484/S	Environmental End Cap, Satin	-----	AP1403PVDS	Yoke Clamp, PVD, Tungsten
-----	AP1484PVDS	Environmental End Cap, PVD, Tungsten	20 ----	AP1472	Conical Filter
2 ----	AP1482	Hydrostatic Diaphragm, ATX	21 ----	AP1407/S	Yoke Clamp Connector, Satin
-----	AP14821	Hydrostatic Diaphragm, Tungsten	-----	AP1407	Yoke Clamp Connector, Chrome, Tungsten
3 ----	AP5724	Decal	22 ----	AP1406/1	Filter Guard
4 ----	AP1483	Hydrostatic Transmitter	23 ----	AP1404	Protective Cap
5 ----	AP1474	Spring Adjuster	24 ----	AP1166P	O-ring (10 pk)
6 ----	AP1473	Diaphragm Clamp, Satin	25 ----	AP1402	Yoke Clamp Screw, Comolded
7 ----	AP1475	Spring	-----	AP1402	Yoke Clamp Screw, Satin
8 ----	AP1476	Spring Carrier	26 ----	AP1470/S	Handwheel, 300 Bar, Satin
9 ----	AP1478	Diaphragm	-----	AP6201	Handwheel, 300 Bar, Tungsten
10 ----	AP5722	Valve Lifter	27 ----	AP1471/S	Handwheel Connector, Satin
11 ----	AP5101	Body, Chrome, XTX	-----	AP1471	Handwheel Connector, Chrome, Tungsten
-----	AP5101PVDS	Body, XTX Tungsten	28 ----	AP6202	Protective Cap, DIN
12 ----	AP1409P	O-ring (10 pk)	29 ----	AP5723	Decal, Body
13 ----	AP5721	Removable HP Valve Seat (Crown)	-----	AP5739	Decal, Body, Tungsten
14 ----	AP1419	HP Valve	30 ----	AP1408	3/8" MP Blanking Plug
15 ----	AP1415	Spring	31 ----	AP1413	7/16" HP Blanking Plug
16 ----	AP1299P	O-ring (10 pk)	32 ----	AP1445P	O-ring (10 pk)
17 ----	AP1300P	O-ring (10 pk)	33 ----	AP1487	1/2" MP Blanking Plug
			34 ----	AP1410P	O-ring, ATX (10 pk)

Part numbers in **BOLD ITALICS** indicate standard overhaul replacement part.

ATX100

2004-2006 *discontinued*

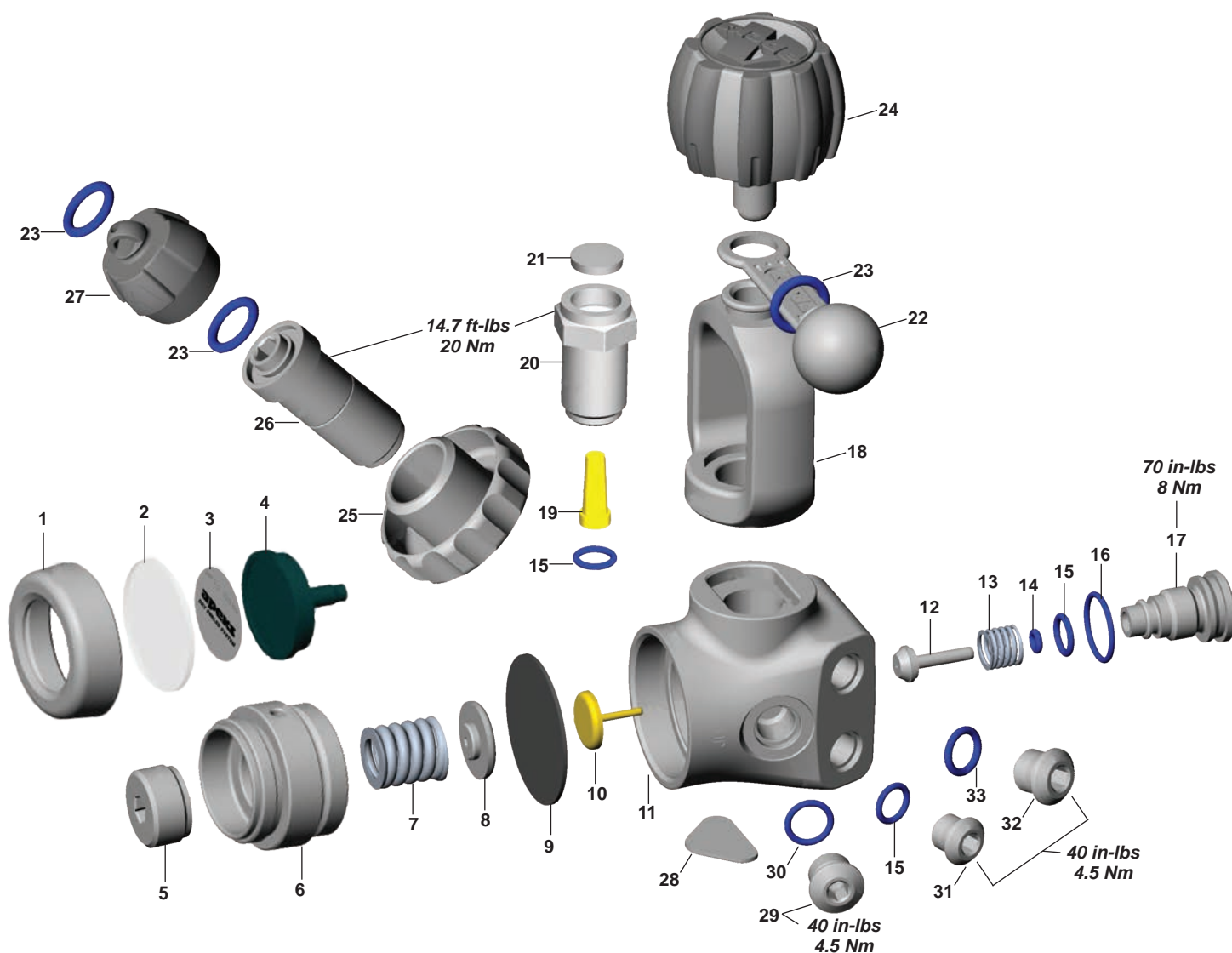

Key #	Part #	Description
-----	AP0241/AA	Service Kit, Diaphragm First Stage
-----	AP0211/S	DIN Connector
1 ----	AP1484/S	Environmental End Cap, Satin
2 ----	AP1482	Hydrostatic Diaphragm, ATX
3 ----	AP1477F	Environmental Decal
4 ----	AP1483	Hydrostatic Transmitter
5 ----	AP1474	Spring Adjuster
6 ----	AP1473	Diaphragm Clamp, Satin
7 ----	AP1475	Spring
8 ----	AP1476	Spring Carrier
9 ----	AP1478	Diaphragm
10 ----	AP1479	Valve Lifter
11 ----	AP5102	Body, Satin
12 ----	AP1419	HP Valve
13 ----	AP1415	Spring
14 ----	AP1299P	O-ring (10 pk)
15 ----	AP1409P	O-ring (10 pk)

Key #	Part #	Description
16 ----	AP1300P	O-ring (10 pk)
17 ----	AP5309	HP Balance Plug, Satin
18 ----	AP1403/S	Yoke Clamp, Satin
19 ----	AP1472	Conical Filter
20 ----	AP1407/S	Yoke Clamp Connector, Satin
21 ----	AP1406/1	Filter Guard
22 ----	AP1404	Protective CAP
23 ----	AP1166P	O-ring (10 pk)
24 ----	AP1402	Yoke Clamp Screw, Satin
25 ----	AP1470/S	Handwheel, Satin, 300 bar
26 ----	AP1471/S	Handwheel Connector, Satin
27 ----	AP6202	Protective DIN CAP
28 ----	AP5014	Decal, Body
29 ----	AP1413	7/16" HP Blanking Plug
30 ----	AP1445P	O-ring (10 pk)
31 ----	AP1408	3/8" MP Blanking Plug
32 ----	AP1487	1/2" MP Blanking Plug
33 ----	AP1410P	O-ring (10 pk)

Part numbers in **BOLD ITALICS** indicate standard overhaul replacement part.

Flight Series

2010-Present



Key # Part # Description

-----	AP0254	Flight Second Stage Repair Kit
-----	AP0811	Flight, Second Stage only, Pewter
-----	AP0811TL	Flight, Second Stage only, Twilight
-----	AP0811P	Flight, Second Stage only, Pink
1 ----	AP7589	Purge Clamp Ring (for Pewter Model)
-----	AP7589F	Purge Clamp Ring (for Pink & Twilight Model)
-----	AP7589G	Purge Clamp Ring (Green)
-----	AP7589Y	Purge Clamp Ring (Yellow)
2 ----	AP0175M	Front Cover Assembly (for Pewter/Octo)
-----	AP0175T	Front Cover Assembly (for Green Model)
-----	AP0175TL	Front Cover Assembly (for Twilight Model)
-----	AP0175F	Front Cover Assembly (for Pink Model)
3 ----	AP7577	Inner Locking Ring
4 ----	AP7592	Friction Ring
5 ----	AP100181	Diaphragm
6 ----	AP7590	Case
7 ----	AP7578	Exhaust Tee
8 ----	AP6223	Exhaust Valve
9 ----	AP1267P	O-ring (10 pk)
10 ----	AP7579	Venturi Lever
11 ----	AP7596B	Insert Logo (Black)
-----	AP7596P	Insert Logo (Pink)
-----	AP7596G	Insert Logo (Green)
-----	AP7596Y	Insert Logo (Yellow)

Key # Part # Description

12 ----	129154	Mouthpiece Clamp
13 ----	AP5324K	Mouthpiece, Comfobite, Std.
-----	127826	Mouthpiece, Comfobite, Small
-----	104138	Mouthpiece, Standard, Octopus
14 ----	AP7581	Spindle Body
15 ----	AP7570	Micro Adjuster Screw
16 ----	AP7582	Spindle Adjuster Sleeve
17 ----	AP7584	Spring Carrier
18 ----	AP2021	Spring
19 ----	AP5711P	O-ring (10 pk)
20 ----	AP5707	Shuttle Valve
21 ----	129638	MP Seat
22 ----	AP2035	Lever
23 ----	AP1154P	O-ring (10 pk)
24 ----	AP7563	Seat
25 ----	AP7586	Inlet Fitting
26 ----	AP7595	Locking Slide Ring
27 ----	AP6236	Hose Protector, Black (for Flex Hose)
-----	AP6236Y	Hose Protector, Yellow (for Flex Hose)
28 ----	AP0200	Hose, Flex, 3/8" X 29" Black, w/Hose Protectors
-----	AP0201	Hose, Flex, 3/8" X 36" Yellow, w/Hose Protectors
29 ----	AP7100	Hose Protector, Black (for Flex Hose)
-----	AP7100Y	Hose Protector, Yellow (for Flex Hose)
30 ----	AP1409P	O-ring (10 pk)

Part numbers in **BOLD ITALICS** indicate standard overhaul replacement part.

XTX200/100/50 Series

2013-Present

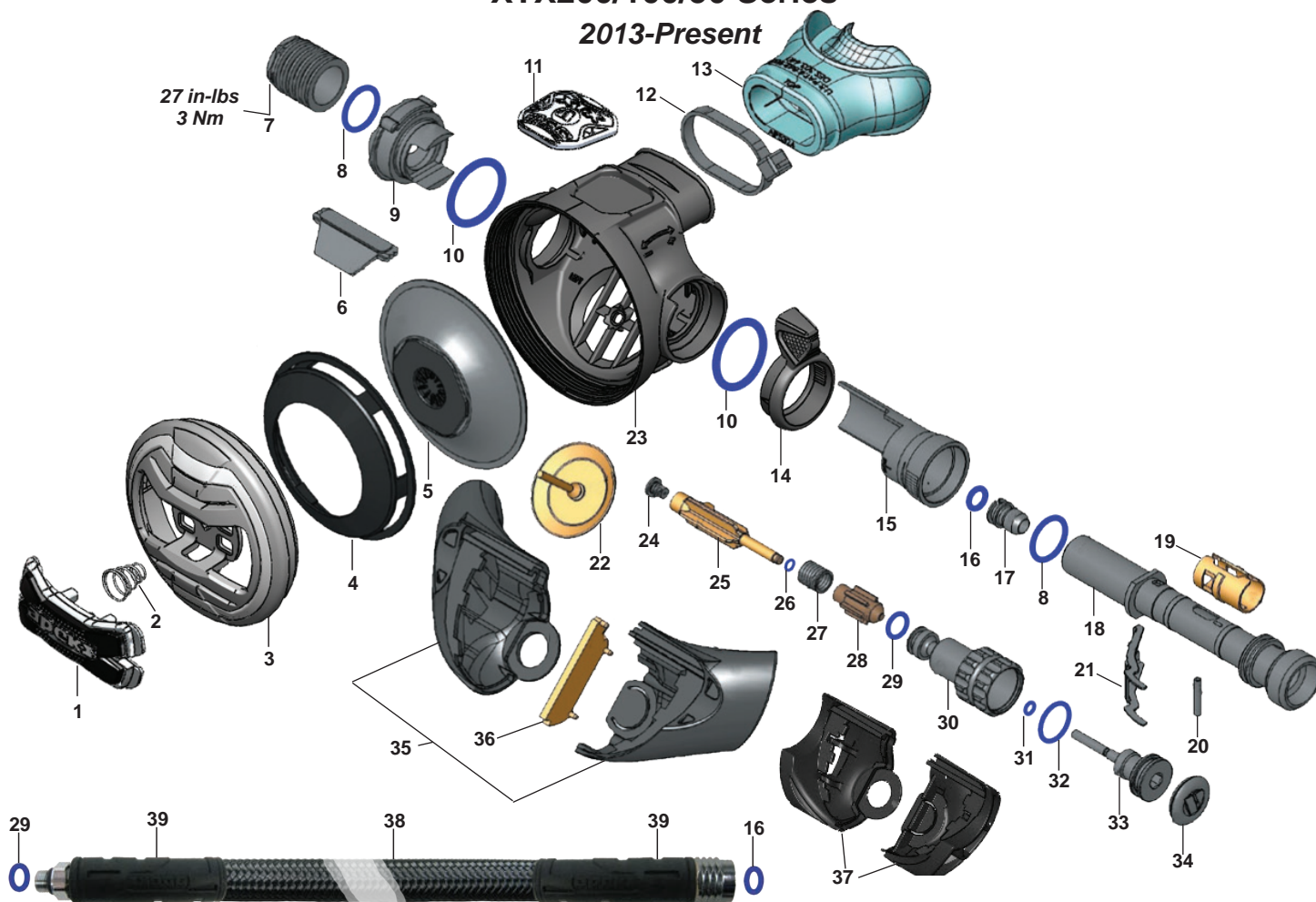

Key # Part # Description

-----	AP0219/AA	Universal Second Stage Repair Kit
-----	AP0354F	XTX200 Tungsten, Second Stage
-----	AP0353F2	XTX200, Second Stage
-----	AP0352F	XTX50, Second Stage
1----	AP0624	Purge Button, Chrome, Tungsten/XTX200
-----	AP0624S	Purge Button, Satin, XTX100
-----	AP0624B	Purge Button, Black, XTX50
-----	AP0624Y	Purge Button, Yellow, XTX50 Octopus
2----	AP6222	Spring
3----	AP6302PVDS	Case Cover, Tungsten
-----	AP6302	Case Cover, XTX200
-----	AP6302S	Case Cover, XTX100
-----	AP6301	Case Cover, XTX50
-----	AP6301Y	Case Cover, Octopus, Yellow
4----	AP5802	Diaphragm Cover, Black
-----	AP5802/C	Diaphragm Cover, Chrome, XTX50
5----	AP5803	Diaphragm
6----	AP2037	Deflector
7----	AP5013PVDS	Heat Exchanger, PVD, Tungsten
-----	AP5002	Heat Exchanger, Chrome, XTX200/50
-----	AP5013/S	Heat Exchanger, Satin, XTX100
8----	AP1267P	O-ring (10 pk)
9----	AP6211	Blanking Piece
-----	AP6211Y	Blanking Piece, Yellow, Octopus
10----	AP1438P	O-ring (10 pk)
11----	AP6238F	Decal, Tungsten
-----	AP63082200	Decal, XTX200
-----	AP6308100	Decal, XTX100
-----	AP630750	Decal, XTX50
-----	AP6307O50	Decal, XTX50 Octopus
12----	104913	Mouthpiece Clamp

Key # Part # Description

13----	AP5324K	Comfobite Mouthpiece
14----	AP6309	Venturi Ring
-----	AP6309Y	Venturi Ring, Yellow, Octopus
15----	AP6213	Venturi Lever Body
16----	AP1154P	O-ring (10 pk)
17----	AP2033	Seat
18----	AP6216	Valve Spindle, Chrome, Tungsten/XTX200/50
-----	AP6216S	Valve Spindle, Satin, XTX100
19----	AP6215	Spindle Collar
20----	AP1151	Spring Pin
21----	AP2035	Lever
22----	AP6223	Exhaust Valve
23----	AP6300	Case
24----	AP2034	MP Seat
25----	AP2036	Shuttle Valve
26----	AP2041P	O-ring (10 pk)
27----	AP2021	Spring
28----	AP2038	Counter Balance Cylinder
29----	AP1409P	O-ring (10 pk)
30----	AP6577FPVDS	Adjusting Screw, Tungsten
-----	AP6577F	Adjusting Screw, Chrome, XTX200/50
-----	AP6577FS	Adjusting Screw, Satin, XTX100
31----	AP5711P	O-ring (10 pk)
32----	AP1159P	O-ring (10 pk)
33----	AP6578	Spring Adjuster
34----	AP5830	Plug
35----	AP6220K	Large Exhaust Tee, Set
36----	AP6230	Exhaust Rib
37----	AP6219K	Small Exhaust Tee, Set
38----	AP0198	Flex Hose, MP, w/Hose Protectors, 3/8" X 30"
-----	AP0199	Flex Hose, MP, Yellow w/Hose Pro, 3/8" X 36"
39----	AP6236	Hose Protector, Black (for Flex Hose)
-----	AP6236Y	Hose Protector, Yellow (for Flex Hose)

Part numbers in **BOLD ITALICS** indicate standard overhaul replacement part.

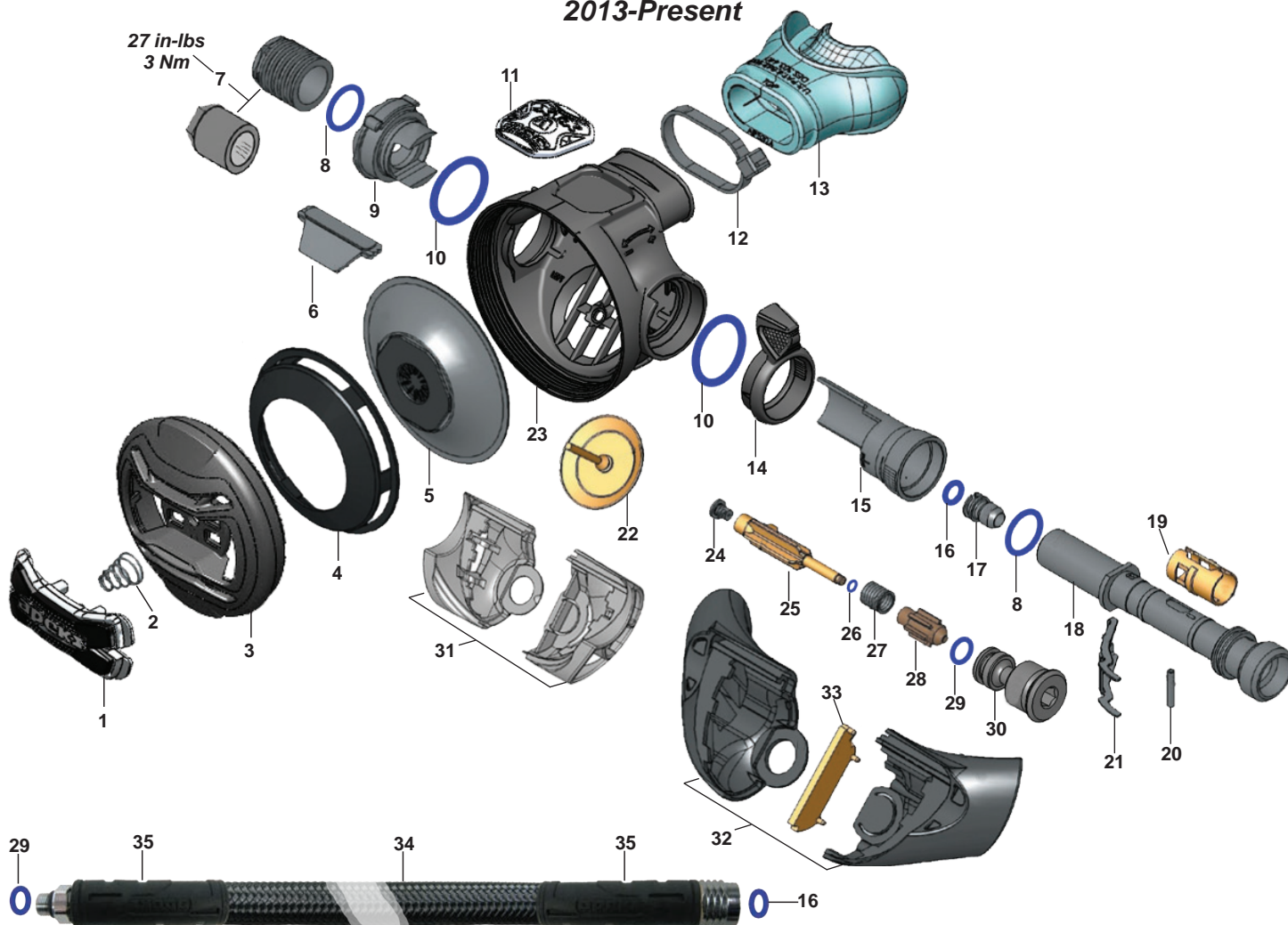
XTX40/20 Series**2013-Present**

Key #	Part #	Description
-------	--------	-------------

-----	AP0219/AA	Universal Second Stage Repair Kit
-----	AP0351F	XTX40, Second Stage
-----	AP0350F	XTX20, Second Stage
1 ----	AP0624B	Purge Button, Black, XTX40/20
-----	AP0624Y	Purge Button, Yellow, XTX Oxy/Octopus
2 ----	AP6222	Spring
3 ----	AP6301	Case Cover, XTX40/20
-----	AP6301Y	Case Cover, Yellow
-----	AP6301G	Case Cover, Green, XTX40 Oxy
4 ----	AP5802	Diaphragm Cover
5 ----	AP5803	Diaphragm
6 ----	AP2037	Deflector
7 ----	AP5002	Heat Exchanger, Chrome, XTX40
-----	AP5003	Spacer, XTX20
8 ----	AP1267P	O-ring (10 pk)
9 ----	AP6211	Blanking Piece
-----	AP6211Y	Blanking Piece, Yellow
-----	AP6211G	Blanking Piece, Green, XTX40 Oxy
10 ----	AP1438P	O-ring (10 pk)
11 ----	AP630740	Decal, XTX40
-----	AP630720	Decal, XTX20
-----	AP6307G40	Decal, XTX40 Oxy
-----	AP6307O40	Decal, XTX40 Octopus
-----	AP6307O20	Decal, XTX20 Octopus
12 ----	104913	Mouthpiece Clamp
13 ----	AP5324K	Comfobite Mouthpiece
-----	AP5324G	Comfobite Mouthpiece, Green, XTX40 Oxy
-----	104138	Mouthpiece, Standard, Octopus

Key #	Part #	Description
-------	--------	-------------

14 ----	AP6309	Venturi Ring
-----	AP6309Y	Venturi Ring, Yellow
-----	AP6309G	Venturi Ring, Green, XTX40 Oxy
15 ----	AP6213	Venturi Lever Body
16 ----	AP2033	Seat
17 ----	AP1154P	O-ring (10 pk)
18 ----	AP6216	Valve Spindle, Chrome
19 ----	AP6215	Spindle Collar
20 ----	AP1151	Spring Pin
21 ----	AP2035	Lever
22 ----	AP6223	Exhaust Valve
23 ----	AP6300	Case, XTX
24 ----	AP2034	MP Seat
25 ----	AP2036	Shuttle Valve
26 ----	AP2041P	O-ring (10 pk)
27 ----	AP2021	Spring
28 ----	AP2038	Counter Balance Cylinder
29 ----	AP1409P	O-ring (10 pk)
30 ----	AP2029-1	Adjusting Screw
31 ----	AP6219K	Small Exhaust Tee, Set
-----	AP6219G	Small Exhaust Tee, Set, Green, XTX40 Oxy
32 ----	AP6220K	Large Exhaust Tee, Set
33 ----	AP6230	Exhaust Rib
34 ----	AP0198	Flex Hose, MP,w/Hose Protectors, 3/8" X 29"
-----	AP0199	Flex Hose, MP, Yellow,w/Hose Pro, 3/8" X 36"
35 ----	AP6236	Hose Protector, Black (for Flex Hose)
-----	AP6236Y	Hose Protector, Yellow (for Flex Hose)

Part numbers in **BOLD ITALICS** indicate standard overhaul replacement part.

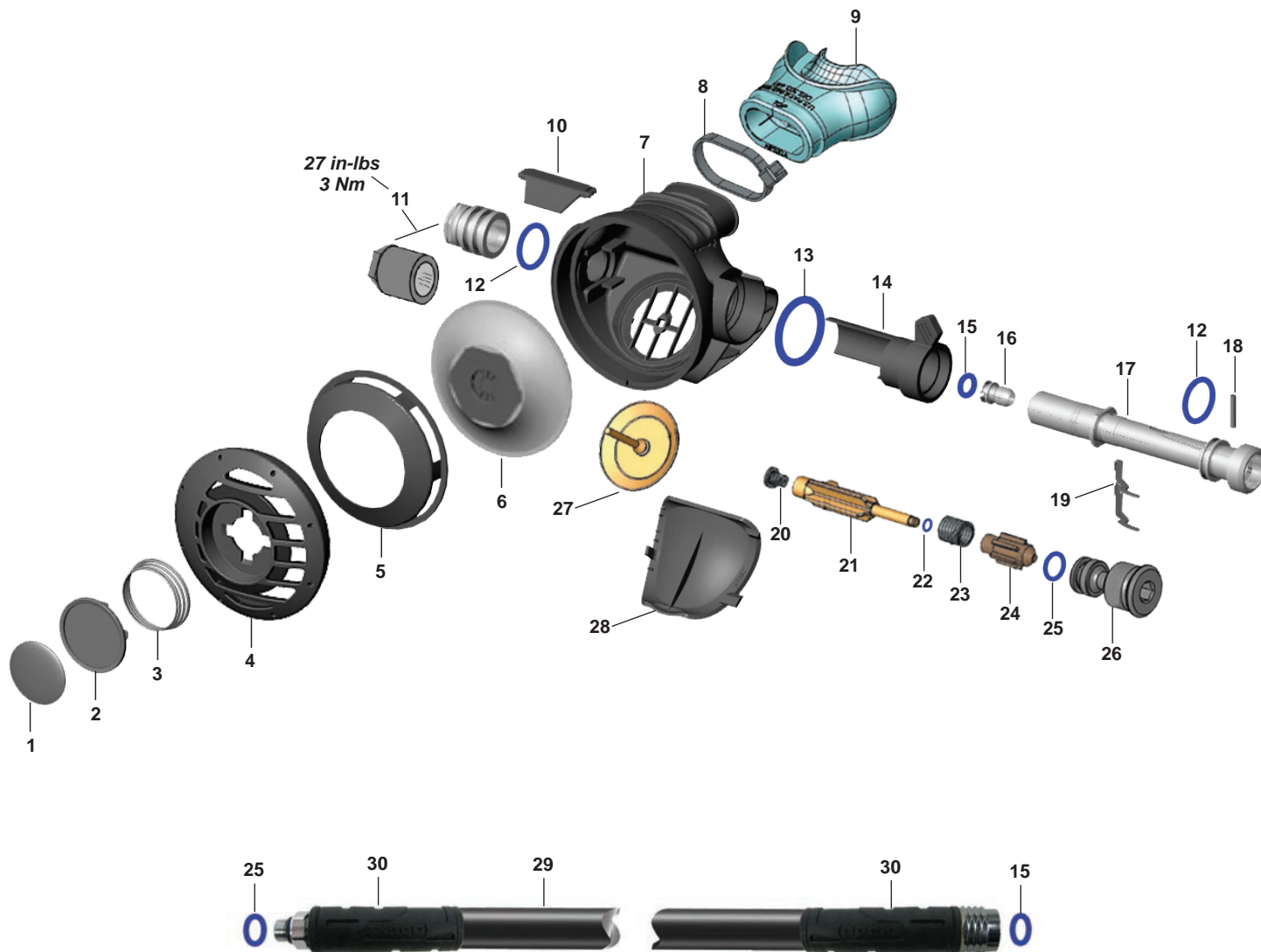
ATX40 • AT20**2002-Present**

Key #	Part #	Description
----	AP0219/AA	Universal Second Stage Repair Kit
1----	AP5821	Decal, ATX40
----	AP5822	Decal, AT20
2----	AP5805	Purge Button
3----	AP2020	Spring
4----	AP5804	Case Cover
----	AP5807/Y	Case Cover, Yellow, Octopus
5----	AP5802	Diaphragm Cover
6----	AP5803	Diaphragm
7----	AP5800	Case
8----	104913	Mouthpiece Clamp
9----	AP5324K	Mouthpiece, Comfobite
----	104138	Mouthpiece, Standard, Octopus
10----	AP2037	Deflector
11----	AP5002	Heat Exchanger, ATX40
----	AP5003	Spacer, AT20
12----	AP1267P	O-ring (10 pk)
13----	AP1438P	O-ring (10 pk)
14----	AP2039	Venturi Lever
----	AP2039/Y	Venturi Lever, Yellow, Octopus

Key #	Part #	Description
15----	AP1154P	O-ring (10 pk)
16----	AP2033	Seat
17----	AP2028	Valve Spindle
18----	AP1151	Spring Pin
19----	AP2035	Lever
20----	AP2034	MP Seat
21----	AP2036	Shuttle Valve
22----	AP2041P	O-ring (10 pk)
23----	AP2021	Spring
24----	AP2038	Counter Balance Cylinder
25----	AP1409P	O-ring (10 pk)
26----	AP2029-1	Adjusting Screw
27----	AP1429	Exhaust Valve
28----	AP5801	Cover, Exhaust Valve
----	AP5801/Y	Cover, Exhaust Valve, Yellow
29----	AP0203	Hose, MP, 1/2" X 29"
----	AP0203/1	Hose, MP, 3/8" X 29"
----	AP0206	Hose, MP, Octopus, Yellow, 3/8" X36"
30----	AP1461	Hose Protector, Black (Std.Hose)
----	AP1461Y	Hose Protector, Yellow (Std.Hose)
N/S----	AP1410P	O-ring, Hose End, Male 1/2" (10 pk)

Part numbers in **BOLD ITALICS** indicate standard overhaul replacement part.

TX50

2001-Present (Military Only)

 **NOTE:** Early versions of the TX range used a separate Heat Exchanger and Spindle Nut.

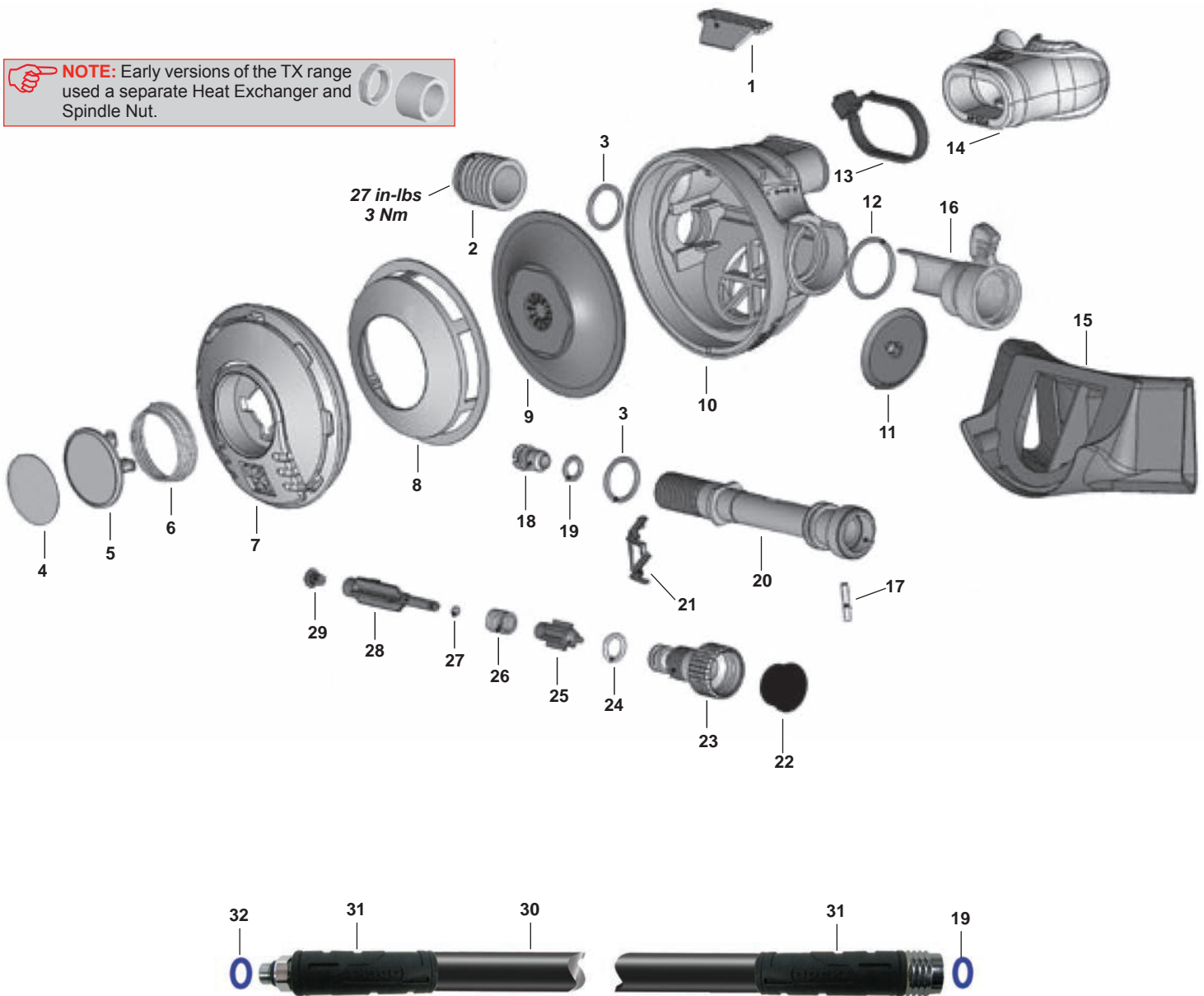

Key #	Part #	Description
-----	AP0219/AA	Universal Second Stage Repair Kit
-----	AP0510SQ	TX50, Second Stage
1----	AP2037	Deflector
2----	AP5002	Heat Exchanger, TX50
3----	AP1267P	O-Ring (10 pk)
4----	AP5015	Decal, Apeks
5----	AP2053	Purge Button
6----	AP2020	Spring
7----	AP2026	Case Cover, TX50
-----	AP2026/Y	Case Cover, Yellow, Octopus or Nitrox
8----	AP2025	Diaphragm Cover
9----	AP2023	Diaphragm
10----	AP5001	Case
11----	AP1429	Exhaust Valve
12----	AP1438P	O-Ring (10 pk)
13----	104913	Mouthpiece Clamp
14----	AP5324K	Mouthpiece, Comfobite

Key #	Part #	Description
15----	AP2040	Exhaust Tee
16----	AP2039	Venturi Lever, TX50
17----	AP1151	Spring Pin
18----	AP2033	Seat
19----	AP1154P	O-Ring (10 pk)
20----	AP2028	Valve Spindle, TX50
21----	AP2035	Lever
22----	AP2030	Plug
23----	AP2029	Adjusting Screw, TX50
24----	AP1409P	O-Ring (10 pk)
25----	AP2038	Counter Balance Cylinder
26----	AP2021	Valve Spring
27----	AP2041P	O-Ring (10 pk)
28----	AP2036	Shuttle Valve
29----	AP2034	MP Seat
30----	AP0203	Hose, MP, 1/2" X 29"
31----	AP1461	Hose Protector, Black (Std.Hose)
32----	AP1410P	O-ring, Hose End. Male 1/2" (10 pk)

Part numbers in **BOLD ITALICS** indicate standard overhaul replacement part.

Egress 2004-Present

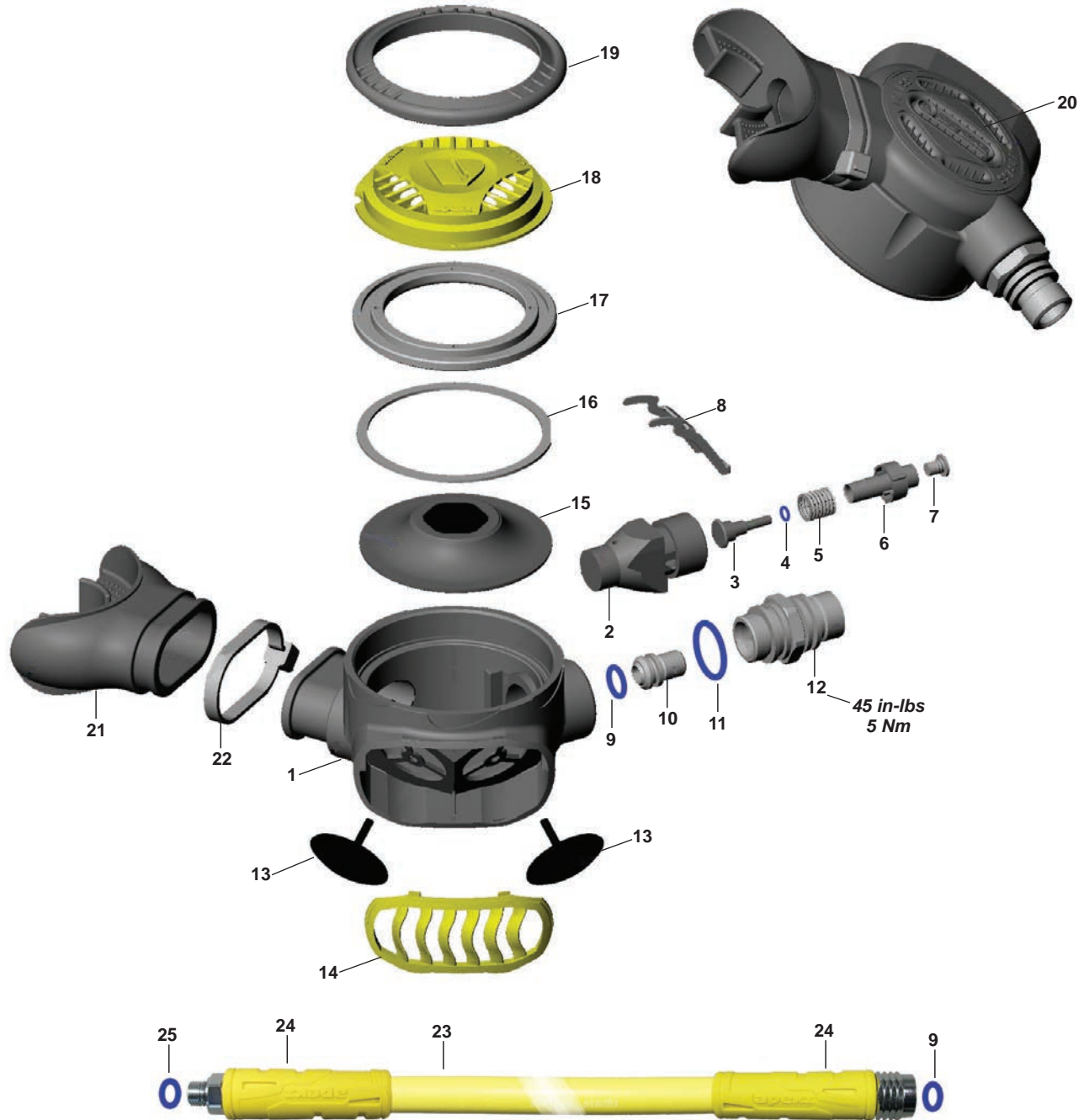

Key #	Part #	Description
-----	AP0219/AA	Universal Second Stage Repair Kit
1----	AP7550	Egress Case
2----	AP7560	Egress Spindle Body
3----	AP7562	Egress Spring Carrier
4----	AP5711P	O-ring (10 pk)
5----	AP2021	Valve Spring
6----	AP5707	Egress Shuttle Valve
7----	AP2034	MP Seat
8----	AP2035	Lever
9----	AP1154P	O-ring (10 pk)
10----	AP7563	Egress Valve Seat
11----	AP1267P	O-ring (10 pk)
12----	AP7561	Egress Inlet Fitting

Key #	Part #	Description
13----	100122	Exhaust Valve
14----	AP7558	Egress Exhaust Gate
15----	AP7553	Egress Diaphragm
16----	AP7554	Egress Friction Ring
17----	116923	Inner Locking Ring
18----	AP7556	Egress Front Cover
19----	AP7557	Egress Front Locking Ring
20----	NLA	Egress Decal
21----	104138	Mouthpiece
22----	104913	Mouthpiece Clamp
23----	AP0206	Hose, MP, Octopus, Yellow, 3/8" X 36"
24----	AP1461Y	Hose Protector, Yellow (Std.Hose)
25----	AP1409P	O-ring, Hose End, Male, (10 pk)

Part numbers in **BOLD ITALICS** indicate standard overhaul replacement part.

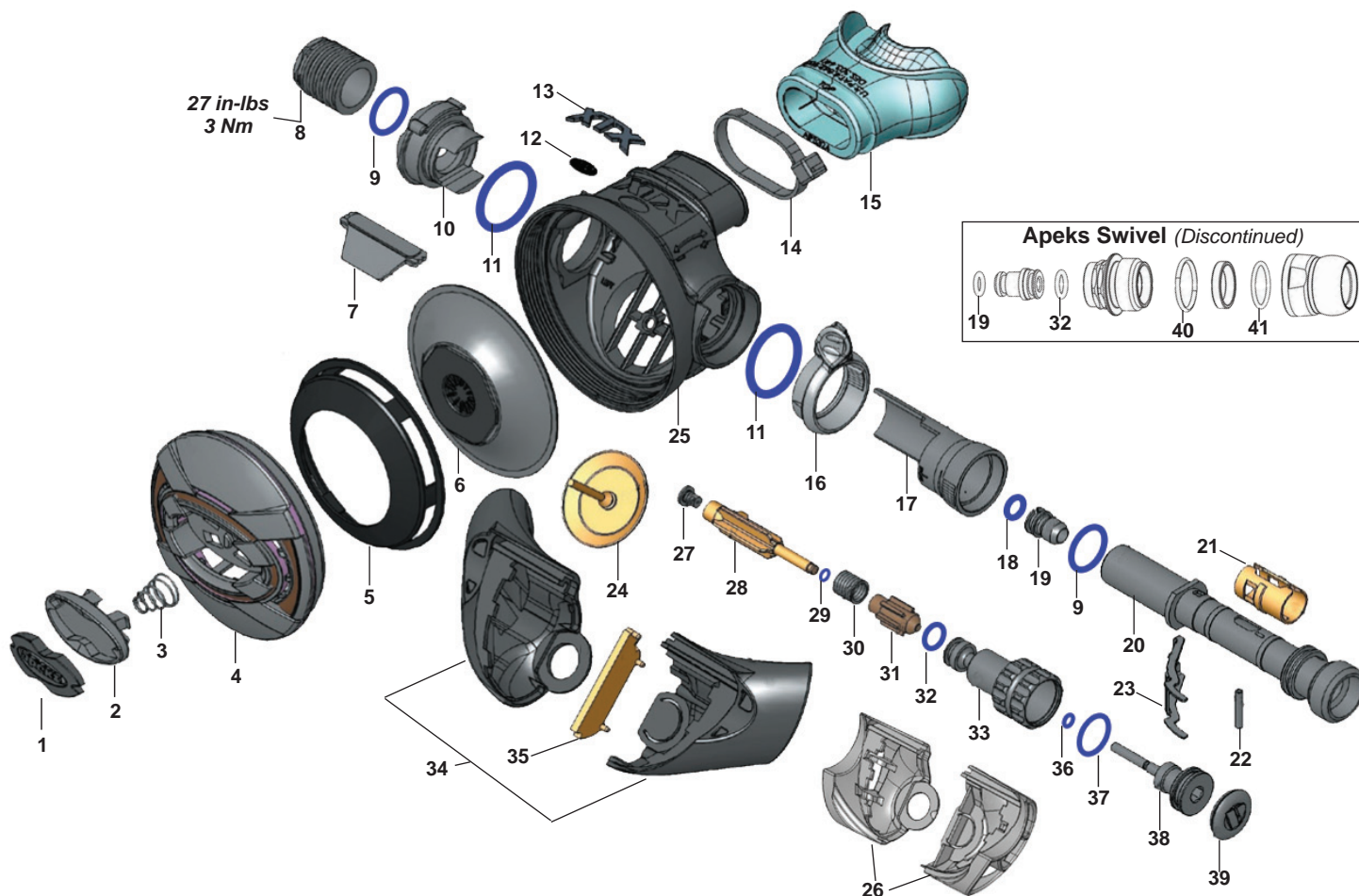
XTX200/100/50 Series**2006-2012 discontinued**

Key #	Part #	Description
-------	--------	-------------

-----	AP0219/AA	Universal Second Stage Repair Kit
-----	AP0249	Service Kit, Swivel Hose
1----	AP6224	Decal
2----	AP6214	Purge Button
-----	AP6214Y	Purge Button, Yellow
3----	AP6222	Spring
4----	AP6217PVDS	Case Cover, Tungsten
-----	AP6217	Case Cover, XTX200/XTX100
-----	AP6218	Case Cover, XTX50
-----	AP6218Y	Case Cover, Yellow
5----	AP5802	Diaphragm Cover
6----	AP5803	Diaphragm
7----	AP2037	Deflector
8----	AP5013PVDS	Heat Exchanger, PVD, Tungsten
-----	AP5002	Heat Exchanger, Chrome, XTX200/50
-----	AP5013/S	Heat Exchanger, Satin, XTX100
9----	AP1267P	O-ring (10 pk)
10----	AP6211	Blanking Piece
-----	AP6211Y	Blanking Piece, Yellow
11----	AP1438P	O-ring (10 pk)
12----	AP6238	Decal, Tungsten
-----	AP6225	Decal, XTX200
-----	AP6226	Decal, XTX100
-----	AP6227	Decal, XTX50
13----	AP6221B	XTX Decal, XTX200, Tungsten
-----	AP6221S	XTX Decal, XTX100
-----	AP6221GREY	XTX Decal, XTX50
-----	AP6221Y	XTX Decal, XTX50 Octopus
14----	104913	Mouthpiece Clamp

Key #	Part #	Description
-------	--------	-------------

15----	AP5324K	Comfobite Mouthpiece
-----	104138	Mouthpiece, Standard, Octopus
16----	AP6212	Venturi Ring
-----	AP6212Y	Venturi Ring, Yellow
17----	AP6213	Venturi Lever Body
18----	AP1154P	O-ring (10 pk)
19----	AP2033	Seat
20----	AP6216	Valve Spindle, Chrome, XTX200/50
-----	AP6216S	Valve Spindle, Satin, XTX100
21----	AP6215	Spindle Collar
22----	AP1151	Spring Pin
23----	AP2035	Lever
24----	AP6223	Exhaust Valve
25----	AP6210	Case
26----	AP6219K	Small Exhaust Tee, Set
27----	AP2034	MP Seat
28----	AP2036	Shuttle Valve
29----	AP2041P	O-ring (10 pk)
30----	AP2021	Spring
31----	AP2038	Counter Balance Cylinder
32----	AP1409P	O-ring (10 pk)
33----	AP6577PVDS	Adjusting Screw, PVD, Tungsten
-----	AP6577	Adjusting Screw, Chrome, XTX200/50
-----	AP6577/S	Adjusting Screw, Satin, XTX100
34----	AP6220K	Large Exhaust Tee, Set
35----	AP6230	Exhaust Rib
36----	AP5711P	O-ring (10 pk)
37----	AP1159P	O-ring (10 pk)
38----	AP6578	Spring Adjuster
39----	AP5830	Plug

Part numbers in **BOLD ITALICS** indicate standard overhaul replacement part.

XTX40/20 Series

2006-2012 *discontinued*

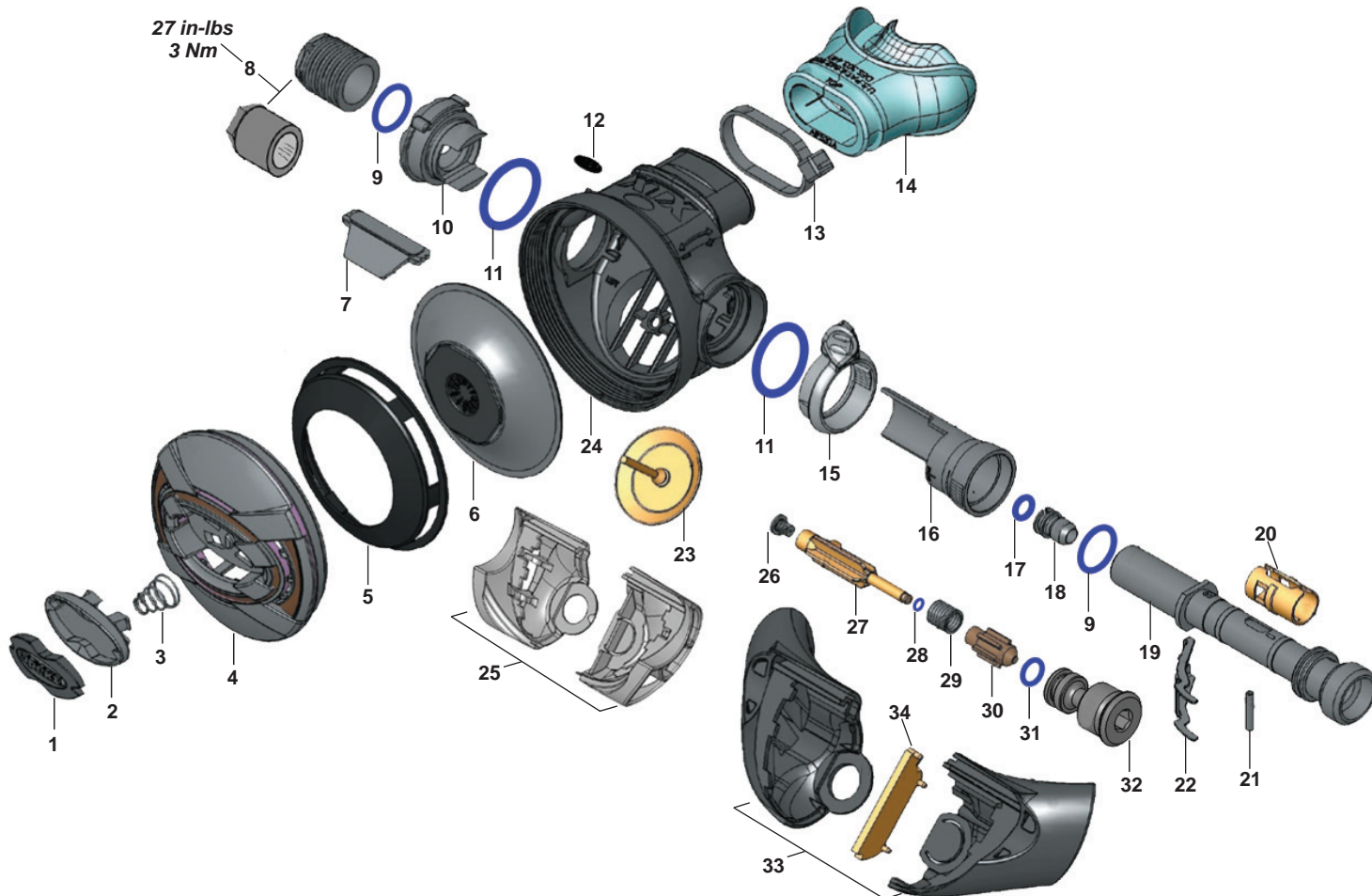

Key # Part # Description

----- **AP0219/AA** **Universal Second Stage Repair Kit**

1	AP6224	Decal
2	AP6224N	Decal, Nitrox, XTX40 Oxy
3	AP6214	Purge Button
4	AP6214Y	Purge Button, Yellow
5	AP6222	Spring
6	AP6218	Case Cover
7	AP6218Y	Case Cover, Yellow
8	AP6218G	Case Cover, Green, XTX40 Oxy
9	AP5802	Diaphragm Cover
10	AP5803	Diaphragm
11	AP2037	Deflector
12	AP5002	Heat Exchanger, XTX40
13	AP5003	Spacer, XTX20
14	AP1267P	O-ring (10 pk)
15	AP6211	Blanking Piece
16	AP6211Y	Blanking Piece, Yellow
17	AP6211G	Blanking Piece, Green, XTX40 Oxy
18	AP1438P	O-ring (10 pk)
19	AP6228	Decal, XTX40
20	AP6228N	Decal, XTX40 Nitrox, XTX40 Oxy
21	AP6229	Decal, XTX20
22	104913	Mouthpiece Clamp

Key # Part # Description

23	AP5324K	Comfobite Mouthpiece
24	AP5324G	Comfobite Mouthpiece, Green, Oxy
25	104138	Mouthpiece, Standard, Octopus
26	AP6212	Venturi Ring
27	AP6212Y	Venturi Ring, Yellow
28	AP6212G	Venturi Ring, Green, XTX40 Oxy
29	AP6213	Venturi Lever Body
30	AP1154P	O-ring (10 pk)
31	AP2033	Seat
32	AP6216	Valve Spindle
33	AP6215	Spindle Collar
34	AP1151	Spring Pin
35	AP2035	Lever
36	AP6223	Exhaust Valve
37	AP6210	Case
38	AP6219K	Small Exhaust Tee, Set
39	AP6219G	Small Exhaust Tee, Set, Green, XTX40 Oxy
40	AP2034	MP Seat
41	AP2036	Shuttle Valve
42	AP2041P	O-ring (10 pk)
43	AP2021	Spring
44	AP2038	Counter Balance Cylinder
45	AP1409P	O-ring (10 pk)
46	AP2029-1	Adjusting Screw
47	AP6220K	Large Exhaust Tee, Set
48	AP6230	Exhaust Rib

Part numbers in **BOLD ITALICS** indicate standard overhaul replacement part.

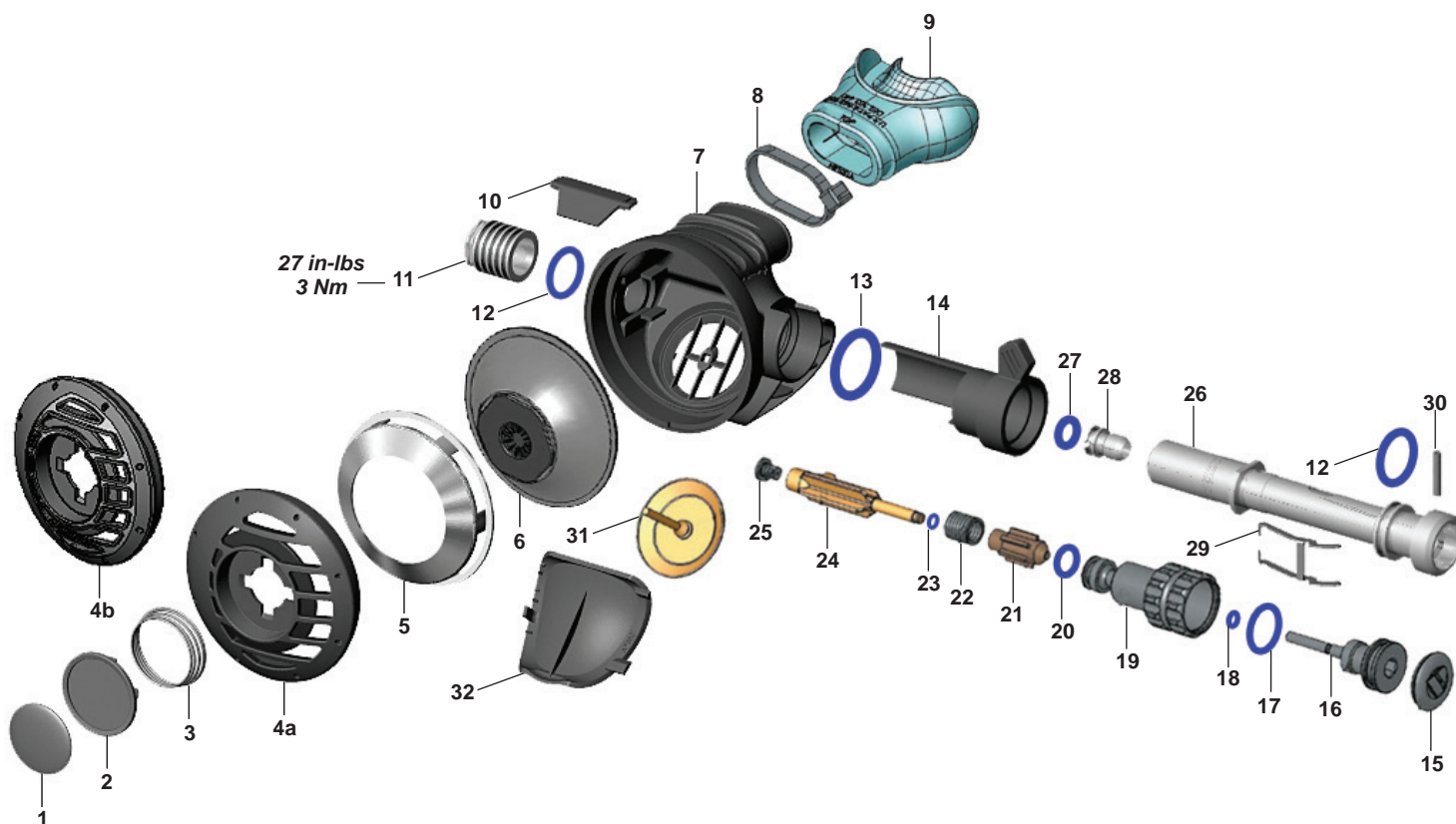
ATX200/100/50 Series**2002-2008 discontinued**

Key #	Part #	Description
-------	--------	-------------

-----	AP0219/AA	Universal Second Stage Repair Kit
1 ----	AP5819	Decal, ATX200
-----	NLA	Decal, ATX100
-----	AP5015	Decal, Apeks
-----	NLA	Decal, Tungsten
2 ----	AP5805	Purge Button
3 ----	AP2020	Spring
4a ----	AP5804	Case Cover, ATX200/100/50
-----	AP5807/Y	Case Cover, ATX50 Octopus, Yellow
4b ----	NLA	Case Cover, Tungsten
5 ----	AP5802/C	Diaphragm Cover, Tungsten/ATX200/ATX100
-----	AP5802	Diaphragm Cover, ATX50
6 ----	AP5803	Diaphragm
7 ----	AP5800	Case
8 ----	104913	Mouthpiece Clamp
9 ----	AP5324K	Mouthpiece, Comfobite
-----	104138	Mouthpiece, Standard, Octopus
10 ----	AP2037	Deflector
11 ----	AP5013PVDS	Heat Exchanger, PVD, Tungsten
-----	AP5013/S	Heat Exchanger, ATX200/ATX100
-----	AP5002	Heat Exchanger, ATX50
12 ----	AP1267P	O-ring (10 pk)
13 ----	AP1438P	O-ring (10 pk)
14 ----	AP2039	Venturi Lever
-----	AP2039/Y	Venturi Lever, Yellow, ATX50 Octopus

Key #	Part #	Description
-------	--------	-------------

15 ----	AP5830	Plug
16 ----	AP6578	Spring Adjuster
17 ----	AP1159P	O-ring (10 pk)
18 ----	AP5711P	O-ring (10 pk)
19 ----	AP6577PVDS	Adjusting Knob, PVD, Tungsten
-----	AP6577/S	Adjusting Knob, ATX200/ATX100
-----	AP6577	Adjusting Knob, ATX50
20 ----	AP1409P	O-ring (10 pk)
21 ----	AP2038	Counter Balance Cylinder
22 ----	AP2021	Spring
23 ----	AP2041P	O-ring (10 pk)
24 ----	AP2036	Shuttle Valve
25 ----	AP2034	MP Seat
26 ----	AP2028/S	Valve Spindle, ATX200/ATX100
-----	AP2028	Valve Spindle, Tungsten/ATX50
27 ----	AP1154P	O-ring (10 pk)
28 ----	AP2033	Seat
29 ----	AP2035	Lever
30 ----	AP1151	Spring Pin
31 ----	AP1429	Exhaust Valve
32 ----	AP5801	Cover, Exhaust Valve
-----	AP5801GREY	Cover, Exhaust Valve, Grey, Tungsten
-----	AP5801/Y	Cover, Exhaust Valve, Yellow

Part numbers in **BOLD ITALICS** indicate standard overhaul replacement part.

Twin Tank Manifold w/Reserve (Military Only)

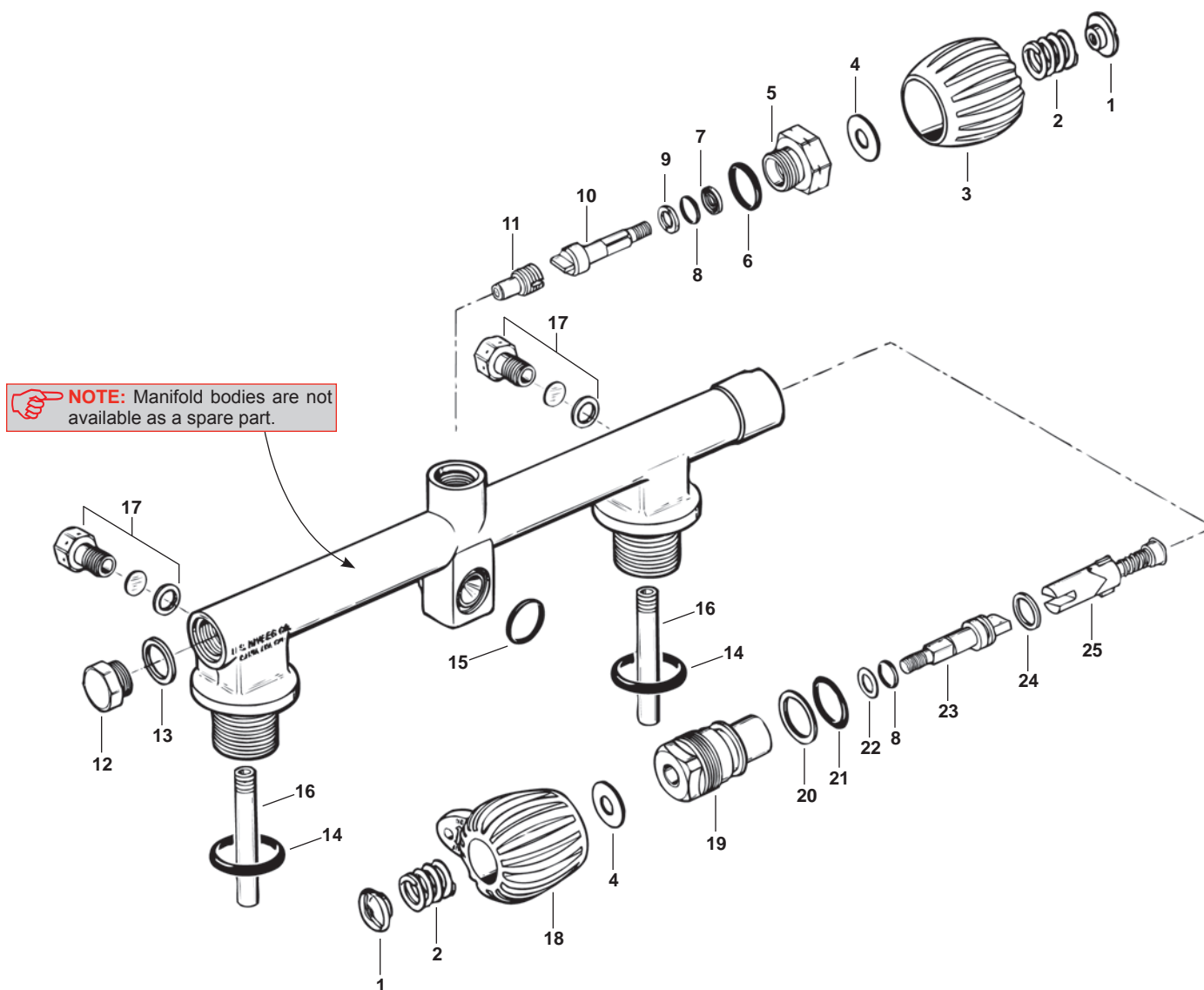

Key #	Part #	Description
-----	280000	Twin Manifold, 3000 psi
1----	052518	Nut, Handle Retaining
2----	050107	Spring
3----	052541	Handwheel
4----	845058	Washer
5----	050233	Bonnet
6----	957007P	O-ring (10 pk)
7----	828510	Back-up Ring
8----	820010P	O-ring (25 pk)
9----	921019	Gasket
10----	052521	Stem, K-Valve
11----	280013	Seat, Std. Twin
12----	050221	Plug
13----	821011	Gasket

Key #	Part #	Description
14----	820214P	O-ring (10 pk)
15----	820120P	O-ring (10 pk)
16----	051821	Dip Tube
17----	050241	Safety Disc Assembly, 3000 psi
-----	050242	Safety Disc Assembly, 2250 psi
18----	280040	Handwheel, Reserve
19----	052515	Bonnet
20----	828515	Back-up Ring
21----	820015P	O-ring (10 pk)
22----	821014	Gasket
23----	052514	Stem, J-Valve
24----	845021	Washer
25----	052508	Reserve Assembly
N/S----	074305	Reserve Pull Rod

Part numbers in **BOLD ITALICS** indicate standard overhaul replacement part.

J-Valve (Military Only)

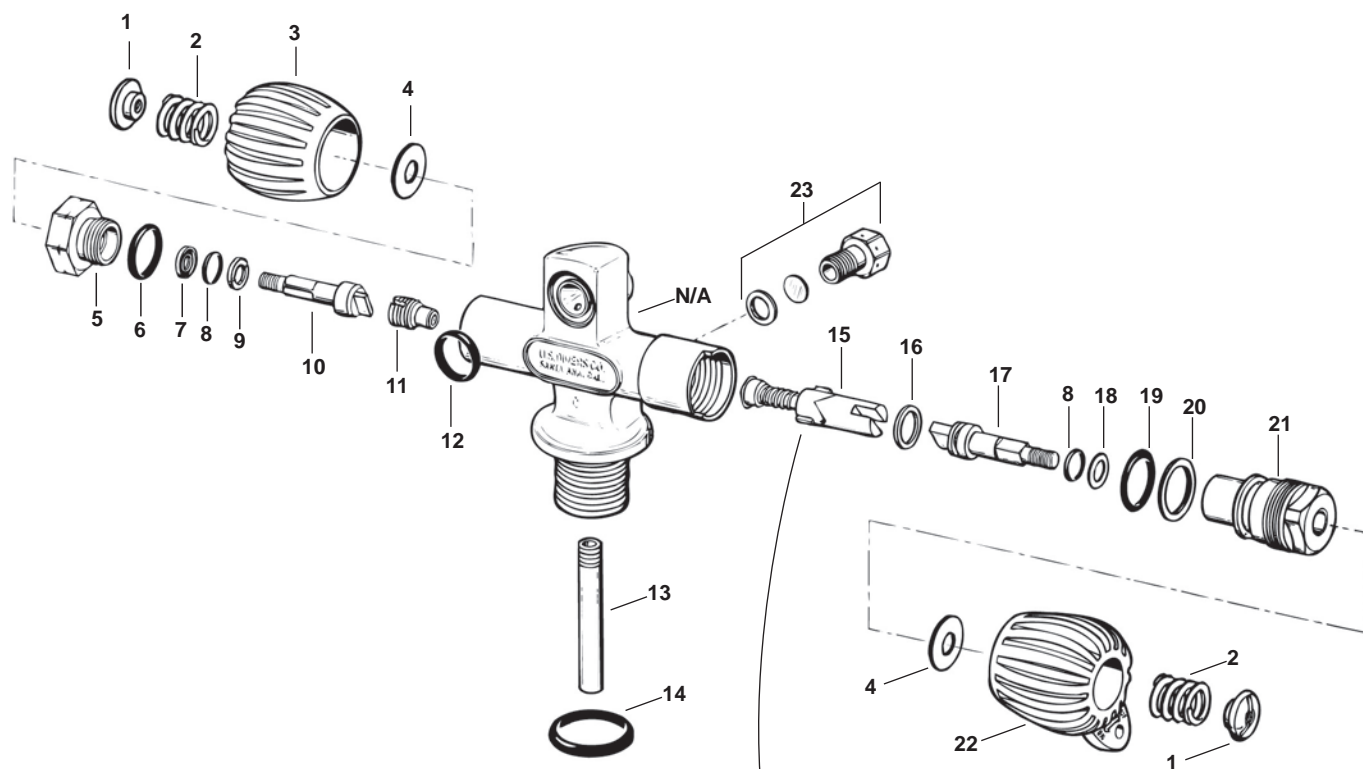

NOTE: Reserve Assembly (PN 052548) is to be used on valves which have "Japan" stamped on the base of the valve body. If replacement of the reserve assembly is required, do not use the 052508 reserve assembly in valves stamped with "Japan". The 052548 reserve assembly is dyed red to differentiate between the reserve assemblies.

Key #	Part #	Description
	----- 054500	J-Valve (3000 psi)
1	----- 052518	Nut, Handle Retaining
2	----- 050107	Spring
3	----- 052541	Handwheel
4	----- 845058	Washer
5	----- 050233	Bonnet, Left Handed Thread
	----- 050216	Bonnet, Right Handed Thread
6	----- 957007P	O-ring (10 pk)
7	----- 828510	Back-up ring
8	----- 820010P	O-ring (25 pk)
9	----- 921019	Thrust Washer
10	----- 052521	Stem
11	----- 052519	Seat
12	----- 820120P	O-ring (10 pk)
13	----- 051821	Dip Tube

Key #	Part #	Description
14	----- 820214P	O-ring (10 pk)
15	----- 052508	Reserve Assembly
	----- 052548	Reserve Assembly, Red (SEE NOTE)
16	----- 845021	Washer
17	----- 052514	Stem, Reserve
18	----- 821014	Gasket
19	----- 820015P	O-ring (10 pk)
20	----- 828515	Back-up Ring
21	----- 214204	Bonnet
22	----- 052540	Handwheel, Reserve
23	----- 050241	Safety Disc Assembly, 3000 psi
	----- 050242	Safety Disc Assembly, 2250 psi
N/S	----- 074305	Reserve Pull Rod

Part numbers in **BOLD ITALICS** indicate standard overhaul replacement part.

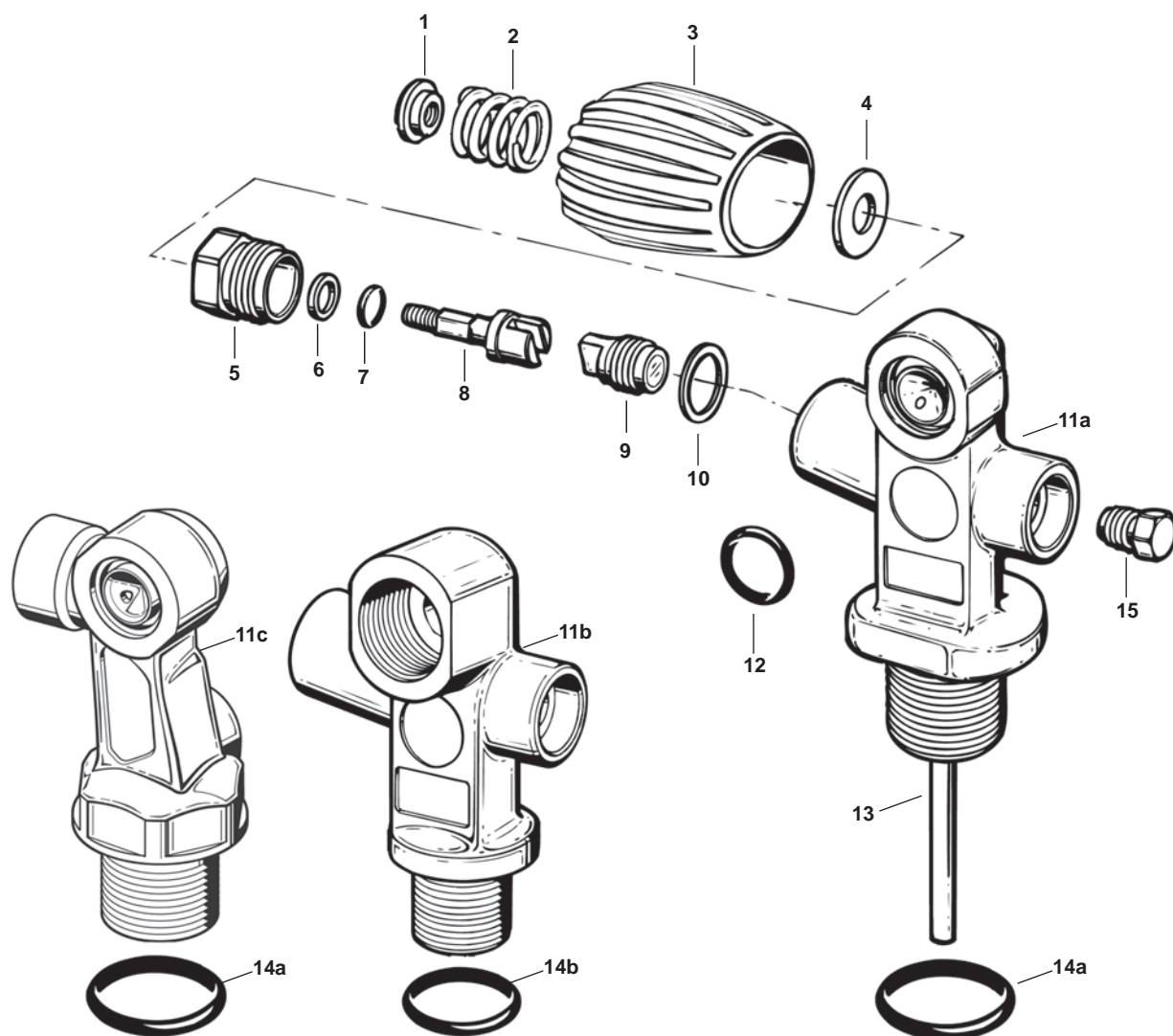
K-Valve • DIN Valve • Z-Valve Air • (by Thermo)**Discontinued**

Key #	Part #	Description
-----	5240-KIT	Service Kit, K- or Z-Valve, 3000 psi Only
1----	054207	Nut, Handwheel Retaining
2----	054209	Spring, Handwheel
3----	52406A	Handwheel
4----	054212	Washer
5----	054204	Bonnet
6----	054205	Washer, Packing
7----	820010P	O-ring, Stem (25 pk)
8----	054208	Stem
9----	054203	Seat Assembly
10----	054216	Gasket, Bonnet
11a---	NLA	Body, K-Valve

Key #	Part #	Description
11b---	NLA	Body, DIN Valve
11c---	NLA	Body, Z-Valve
12----	820014P	O-ring, Outlet (25 pk)
13----	054215	Dip Tube
14a---	820214P	O-ring, K-Valve (10 pk)
14b---	054114	O-ring, DIN Valve
15----	054201	Safety Plug Kit, 3,000 psi (Aluminum)
-----	054261	Safety Plug Kit, 3,500 psi (HP Steel)
-----	054221	Safety Plug Kit, 2,400 psi (LP Steel)
-----	054211	Safety Plug Kit, 2,250 psi (LP Steel)
N/S---	42485	Dust Cap, K-Valve
N/S---	054228	Dust Cap, Z-Valve

Part numbers in **BOLD ITALICS** indicate standard overhaul replacement part.

Airsourse 3 w/QD Fitting 2010-Present

Airsourse 3 w/Cut-Off Valve 2008-2011 **discontinued**

Key #	Part #	Description
.....	900021	Overhaul Parts Kit, Airsource 3
.....	42639	O-ring Kit, Airsource QD Hose

1.....	15763	Collar
2.....	15161	Elbow
3.....	15281	Clip, Nut & Screw, Charcoal
.....	15179	Clip, Nut & Screw, Grey
4	778559	Poppet, Dump Valve
5.....	15164	Stem, Poppet
6.....	15215	Spring, Pull Dump, S/S
7.....	15162	Guide, Poppet
8.....	15178	Hook, Inflator Cable
9.....	15163	Cable, Upper 7.6"
10.....	15170	Hose, Upper
11.....	15719	Clamp
12.....	15174	Trim-Grip, Ring
13.....	15172	Pin
14.....	15173	Trim-Grip, Top
15.....	820018P	O-ring (20 pk)
16.....	15226	Dust Cap, for Trim Grip
17.....	15178	Trim Grip, Bottom
18.....	15177	Pin
19.....	15171	Hose, Lower
20.....	15029	QD Fitting Cover
21	15176	Cable, Lower, 6.4"
22	15203	QD Fitting
23.....	820011P	O-ring (25 pk)
24.....	15196	Inlet Fitting
25.....	820015P	O-ring (10 pk)
26.....	15220	Crown
27.....	820010P	O-ring (25 pk)
28.....	15181	Body
29.....	15221	MP Seat
30.....	15222	Shuttle Valve
31.....	15234	O-ring
32.....	15223	Spring
33.....	15224	Spring Carrier
34.....	15201	Valve Spindle
35.....	15202	Lever
36.....	15225	Diaphragm
37.....	15227	Washer
38.....	15228	Retainer, Diaphragm
39.....	15205	Cover, Purge
40.....	15207	Retainer, Purge
41.....	15190	Cap
42.....	15211	Cover, Exhaust Valve
43.....	15189	Gasket
44.....	15115	Valve, Exhaust
45.....	15210	Support, Exhaust Valve
46.....	15204	Screw*
47.....	15197	Oral Seal Kit
48.....	15185	Plate
49.....	15187	Spring
50.....	15241	OI Button w/Screw*
51.....	15188	Push rod
52.....	15186	Button, PI
53.....	15239	Mouthpiece w/ Pins
54.....	25460	QD Hose, Braided, 3/8" x 27"
55.....	42639	O-ring Kit, A/S QD Hose
56.....	15240	Upper Hose Assembly (1-14)

AIRSOURCE W/CUT-OFF VALVE

57.....	15191	Hose, MP 3/8" x 25"
58	15193	Fitting, Cut-Off Valve
59.....	15194	Barrel, Cut-Off Valve
60.....	820312P	O-ring (10 pk)
61.....	15195	Washer
62.....	15140	AirsourcQD Conversion Kit

***NOTE:** A change has been made to the screw (46) that threads into the OI Button (50). A replacement OI Button and a new screw will be temporarily included in the Overhaul Parts Kit and both parts should be installed during overhaul.

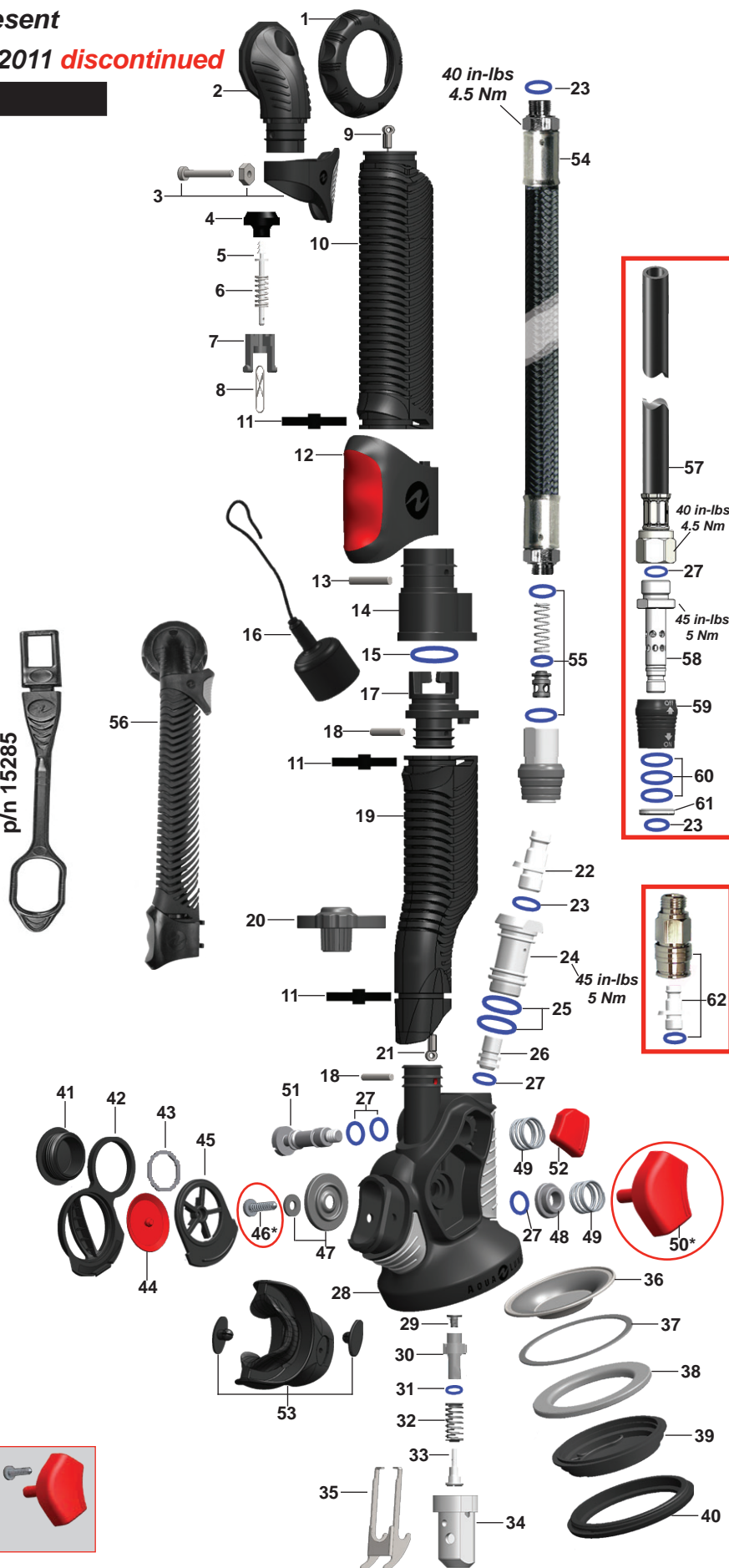

Part numbers in **BOLD ITALICS** indicate standard overhaul replacement part.

i3 Inflator & Oral Assembly

 **NOTE:** The Leaf Spring is no longer used in the i3 inflator. If found during service remove and DO NOT replace.

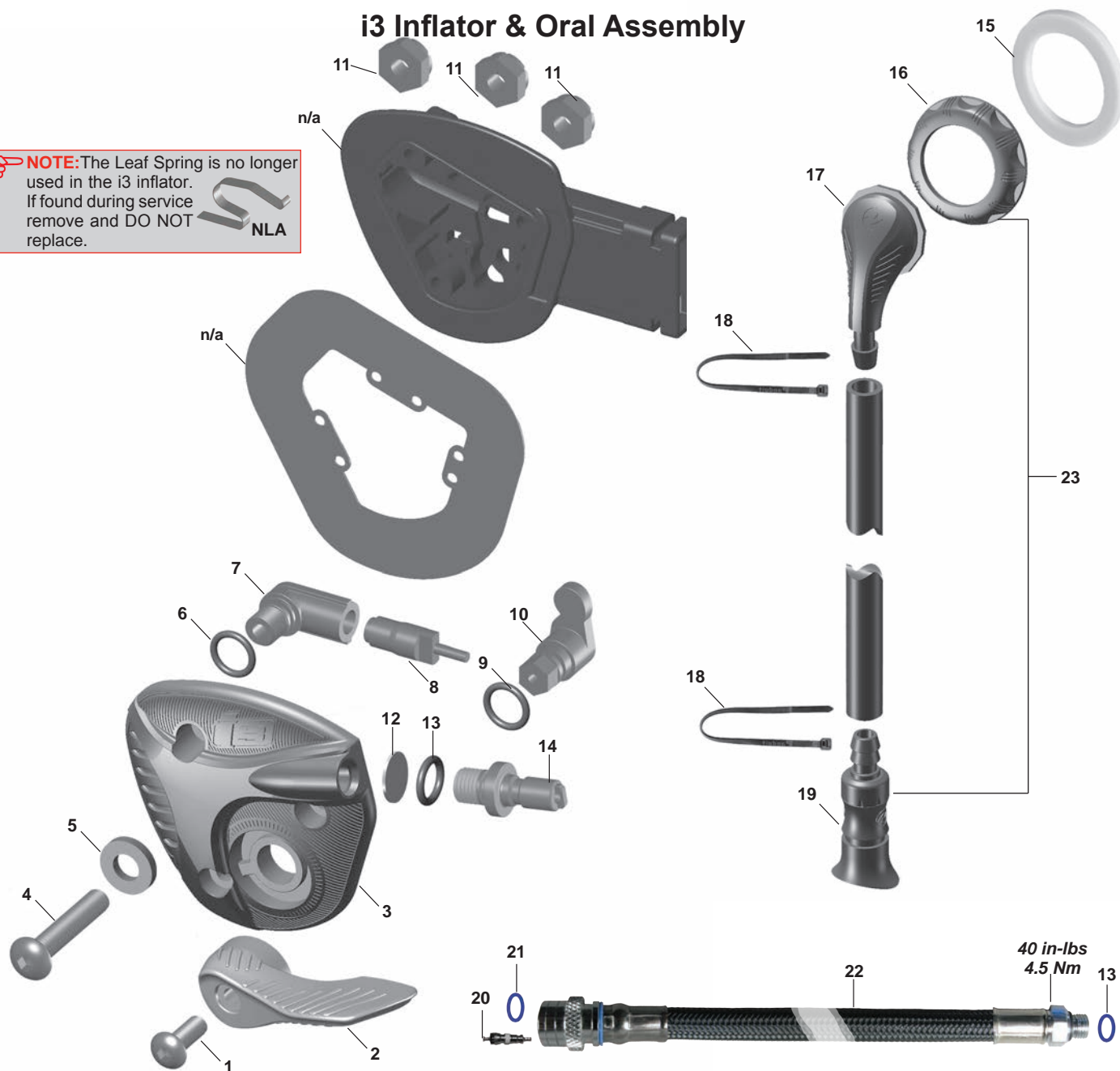

Key #	Part #	Description	Key #	Part #	Description
-----	900020	Service Kit, i3 Inflator	11 ----	15425	Nut, Nylock, 10-32
1 ----	15424	Screw, 10-32X.5	12 ----	15628	Powerline Filter
2 ----	15414	Handle, i3 Inflator, Red	13 ----	820011P	O-ring (25 pk)
-----	15446	Handle, i3 Inflator, Twilight	14 ----	090018	Quick Disconnect Plug with O-ring
-----	15433	Handle, i3 Inflator, Pink	15 ----	15309	Gasket
-----	15434	Handle, i3 Inflator, Grey	16 ----	15763	Collar
-----	15435	Handle, i3 Inflator, Aqua	17 ----	15427	Elbow
3 ----	15412	Body Out with Red Labels	18 ----	15719	Clamp
-----	15436	Body Out with Grey Labels	19 ----	15429	Mouthpiece/Valve, Oral Inflator Asssy
-----	15439	Body Out with Black Labels	20 ----	778564	Valve Core
4 ----	15423	Screw, 10-32X1	21 ----	820043P	O-ring (10 pk)
5 ----	15426	Washer, Screw Seal	22 ----	45827	MP Braided Inflator Hose, 27" (SM)
6 ----	820010P	O-ring (25 pk)	-----	45833	MP Braided Inflator Hose, 33" (M, ML, L)
7 ----	15417	Valve Retainer, Elbow	-----	45836	MP Braided Inflator Hose, 36" (XL)
8 ----	15504	Valve Core	-----	45840	MP Braided Inflator Hose, 40" (XXL)
9 ----	15445P	Quad-ring (10 pk)	23 ----	42773	i3 Oral Inflator, Complete (items 16-19)
10 ----	15415	Lever, i3 Inflator			

Part numbers in **BOLD ITALICS** indicate standard overhaul replacement part.

Flat E-Valve on i3 model BC's

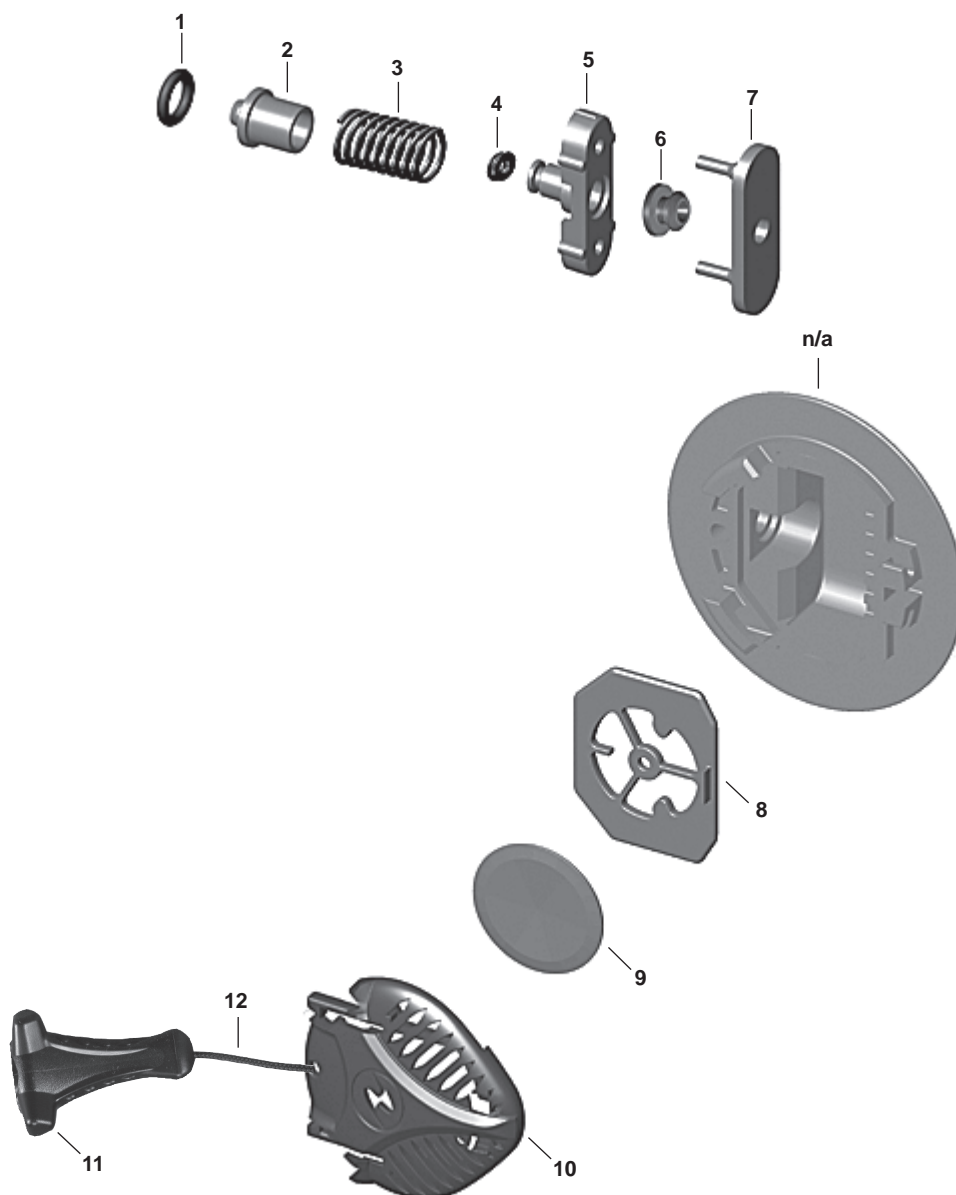

Key #	Part #	Description
1----	820010P	O-ring (25 pk)
2----	15404	Seal, Cylinder, Black
3----	15407	Spring, S/S
4----	15408P	Quad Ring (10 pk)
5----	15401	Plate, Seal, Black
6----	15402	Plug, Cord Hole
7----	15406	Seal, Gray
8----	15403	Plate, Valve, Blk
9----	15115	Valve, Exhaust, Red
	15132	Valve, Exhaust, Grey
10----	15405	Cap, Blk
11----	12277	Pull Knob
12----	42738	Pull Dump Cord (25')

Part numbers in **BOLD ITALICS** indicate standard overhaul replacement part.

Powerline Inflator

Key #	Part #	Description
-----	42609	Service Kit, Powerline Inflator
-----	42810	Powerline Airway, Charcoal, Complete
-----	42820	Powerline Airway, Black, Complete, Apeks
-----	15280	Powerline, Lower Unit, Charcoal
1----	15763	Collar
2----	15161	Elbow
3----	15281	Clip, Nut & Screw, Charcoal
-----	15159	Clip, Nut & Screw, Black, Apeks
-----	15179	Clip, Nut & Screw, Grey
4----	778559	Poppet, Dump Valve
5----	15164	Poppet Stem
6----	15215	Spring
7----	15162	Poppet Guide
8----	15178	Cable Hook
9----	15261	Molded Hose
10----	15724	Cable
11----	15262	Hose Clip
12----	15719	Clamp
13----	15029	QD Fitting Cover
14----	15736	Oral Valve Poppet
15----	820092	O-ring
16----	15610	Cable Pin
17----	15746	Bezel
18----	15100	Button Cover, Gray
19----	15747	Button
20----	15749	Push Rod Housing
21----	820016P	O-ring (10 pk)
22----	15743	Push Rod
23----	15720	Filter Screen
24----	090018	Quick Disconnect Plug w/ O-ring
25----	820011P	O-ring (25 pk)
26----	15628	Filter
27----	820014P	O-ring (25 pk)
28----	15744	Valve Retainer
29----	15504	Valve Core
30----	957025P	O-ring (10 pk)
31----	15741	Mouthpiece
32----	15283	Body, Charcoal
-----	15271	Body, Black, Apeks
-----	15260	Body, Grey
33----	15709	Spring
34----	15718	Gasket
35----	15775	Oral Button w/Plug
36----	45822	MP Braided Inflator Hose, 3/8 x 22"
-----	45825	MP Braided Inflator Hose, 3/8 x 25"
-----	45827	MP Braided Inflator Hose, 3/8 x 27"
-----	45833	MP Braided Inflator Hose, 3/8 x 33"
37----	820043P	O-ring (10 pk)
38----	778564	Valve Core

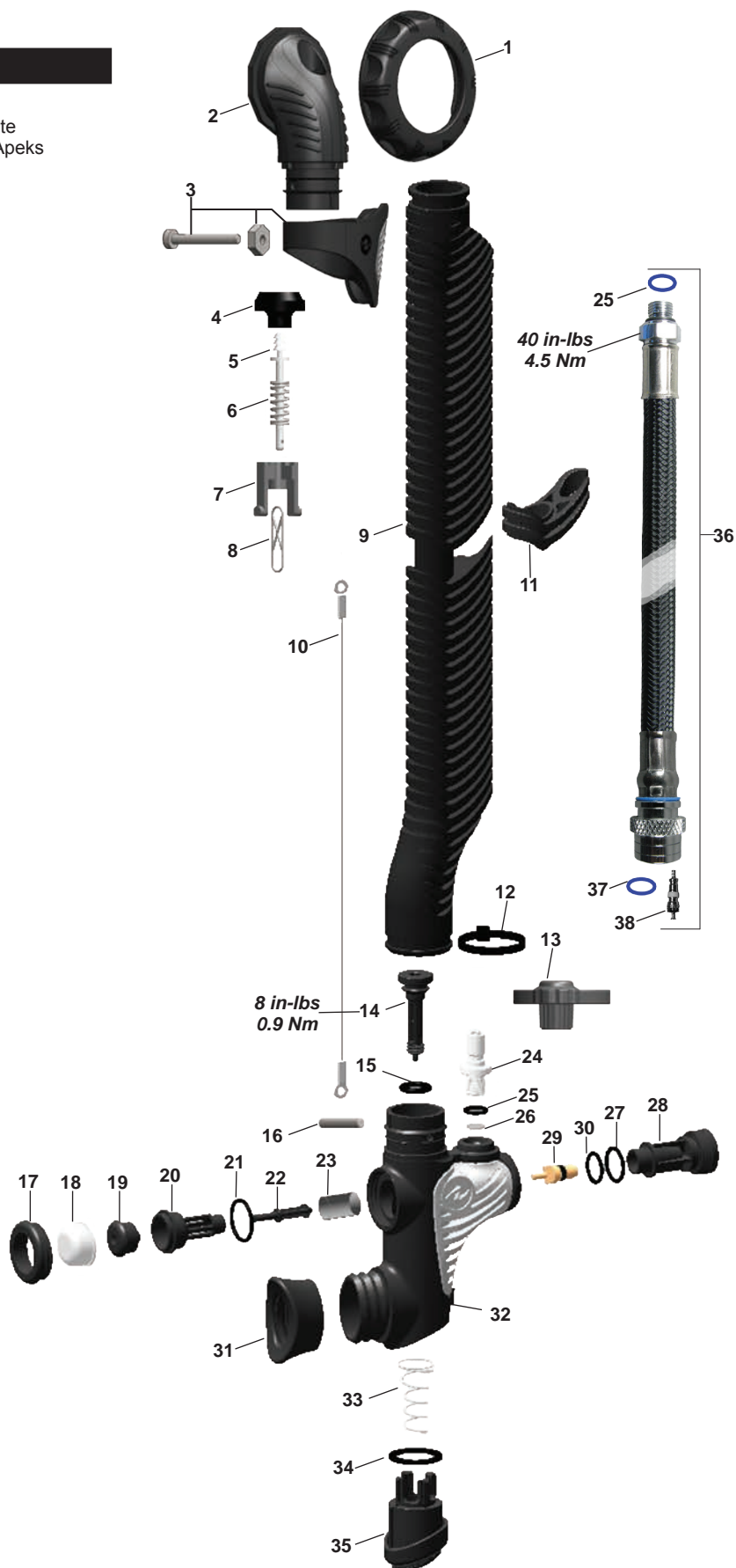

Part numbers in **BOLD ITALICS** indicate standard overhaul replacement part.

Apeks WTX Inflator

WTX-D PSD MODEL ONLY

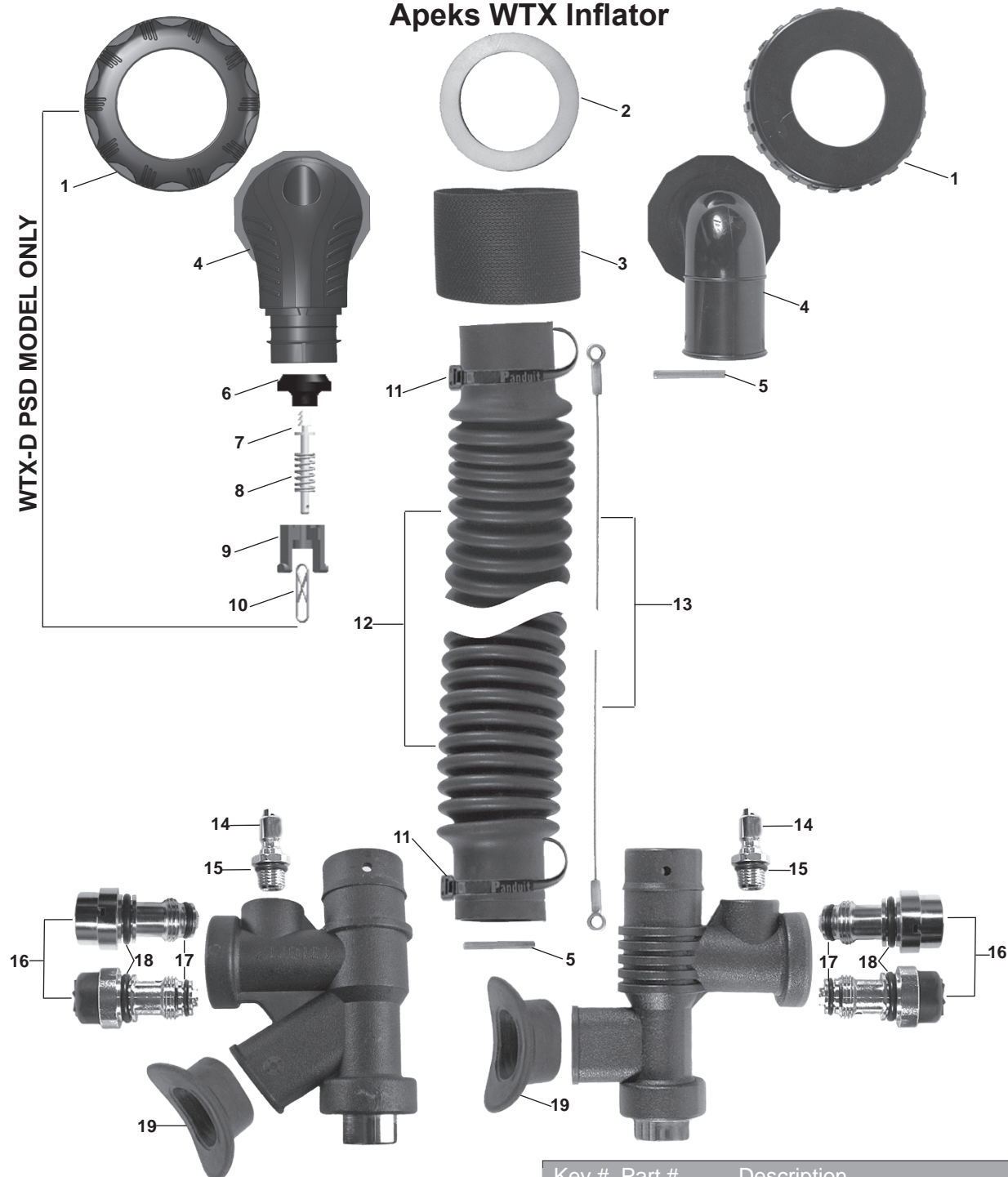

Key #	Part #	Description
7	15164	Poppet Stem (WTX-D PSD)
8	15215	Spring (WTX-D PSD)
9	15162	Poppet Guide (WTX-D PSD)
10	15178	Cable Hook (WTX-D PSD)
11	15719	Clamp
12	15756	Corrugated Hose
	15151	Corrugated Hose, 18" (WTX-D PSD)
13	15757	Cable Assembly
	N/A	Cord, (WTX-D PSD)
14	15758	Quick Disconnect Fitting w/O-ring
15	820311P	O-ring (10 pk)
16	15717	Valve Module w/Brass Button
	15761	Valve Module w/Plastic Button
17	820312P	O-ring (10 pk)
18	820120P	O-ring (10 pk)
19	15759	Mouthpiece

Key #	Part #	Description
-----	42772	Airway, Complete, L (WTX)
-----	42662	Airway, Complete, K (WTX-D)
-----	15350	Airway, Complete, K (WTX-D PSD)
-----	15755	Lower Inflator Assembly, L (WTX)
-----	15778	Lower Inflator Assembly, K (WTX-D)
1	15706	Collar (WTX & WTX-D)
-----	15763	Collar (WTX-D PSD)
2	15309	Gasket
3	42783	Retainer Loop
4	15304	Elbow (WTX & WTX-D)
-----	15161	Elbow (WTX-D PSD)
5	15610	Retaining Pin
6	778559	Dump Valve, Poppet (WTX-D PSD)

Part numbers in **BOLD ITALICS** indicate standard overhaul replacement part.

Powerline Inflator w/ Dual Valve

discontinued

Key #	Part #	Description
----	42609	Service Kit, Powerline Inflator
1----	NLA	Cap
2----	NLA	Overpressure Spring
3----	NLA	Valve Plate
4----	15714	Seal
5----	NLA	Body, Dual Valve
6----	15309	Gasket
7----	778559	Dump Plug
8----	15164	Poppet Stem
9----	15901	Dump Spring
10----	15649	Poppet Guide
11----	15178	Cable Hook
12----	15724	Cable Assembly
13----	15719	Clamp
14----	NLA	Ribbed Hose
15----	15735	Hose Clip
16----	15736	Poppet, Oral Valve
17----	820092	O-ring
18----	15610	Cable Pin
19----	15720	Filter Screen
20----	15743	Push Rod
21----	820016P	O-ring (10 pk)
22----	15749	Push Rod Housing
23----	15747	Button
24----	15100	Button Cover, Gray
25----	15746	Bezel
26----	15741	Mouthpiece
27----	15775	Oral Button w/rubber plug
28----	15718	Gasket
29----	15709	Oral Valve Spring
30----	NLA	Body
31----	15504	Valve Core
32----	957025P	O-ring (10 pk)
33----	820014P	O-ring (25 pk)
34----	15744	Valve Retainer
35----	15628	Filter
36----	820011P	O-ring (25 pk)
37----	090018	Quick Disconnect Plug w/ O-ring
38----	45822	MP Braided Inflator Hose, 22"
----	45825	MP Braided Inflator Hose, 25"
----	45827	MP Braided Inflator Hose, 27"
----	45833	MP Braided Inflator Hose, 33"
39----	820043P	O-ring (10 pk)
40----	778564	Valve Core
41----	15029	QD Fitting Cover

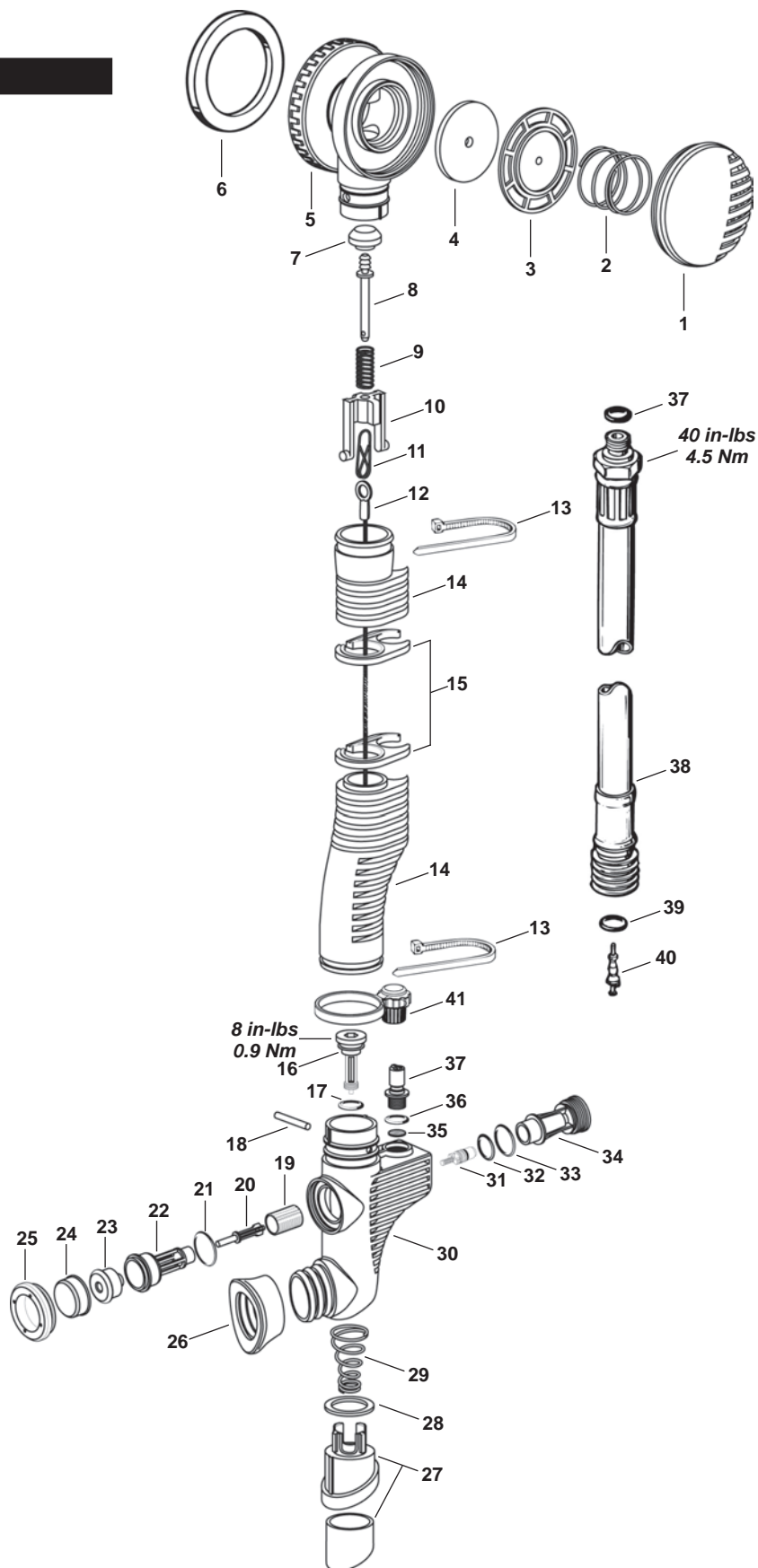

Part numbers in **BOLD ITALICS** indicate standard overhaul replacement part.

Air Source 2

2002-2007 **discontinued**

Key #	Part #	Description
-----	42608	Service Kit, Airsource 2
1 ----	NLA	Quick disconnect fitting
2 ----	15055	Sintered Filter
3 ----	820010P	O-ring (25 pk)
4 ----	15026	Crown
5 ----	820013P	O-ring (10 pk)
6 ----	820120P	O-ring (10 pk)
7 ----	15089	Crown Housing
8 ----	15027	Poppet Seat
9 ----	15103	Poppet
10 ----	15110	Poppet Spring
11 ----	15113	Poppet Housing
12 ----	15049	Poppet Guide
13 ----	15118	Upper Cable 8.75"
14 ----	15096	Spiral Hose, 8"
15 ----	15090	Trim Grip
16 ----	15098	Spiral Hose, 6"
17 ----	15117	Lower Cable
18 ----	15735	Hose Clip
19 ----	15719	Clamp
20 ----	15106	Pin, 0.71
21 ----	15610	Pin, 1.0
22 ----	15099	Oral Button Cover
23 ----	15083	Oral Poppet
24 ----	15095	Oral Spring
25 ----	15093	Oral Bezel
26 ----	15094	Body
27 ----	42802	Mouthpiece
28 ----	15104	Mouthpiece Retainer
29 ----	820011P	O-ring (25 pk)
30 ----	820016P	O-ring (10 pk)
31 ----	15092	Valve Retainer
32 ----	778564	Valve Core
33 ----	15112	Spring
34 ----	15081	Inflator Button
35 ----	15100	Inflator Button Cover, Gray
36 ----	15080	Inflator Bezel
37 ----	42641	Oral Seal Kit
37a --	NLA	Oral Seal Washer
38 ----	15107	Screw
39 ----	15078	Exhaust Retainer
40 ----	15132	Exhaust Valve, Gray
41 ----	15082	Exhaust Cap
42 ----	NLA	Demand Lever w/ Button
43 ----	15039	Washer
44 ----	15020	Locknut
45 ----	42803	Diaphragm Assy
46 ----	15084	Diaphragm Ring
47 ----	15087	Diaphragm Retaine
48 ----	15091	Purge Button
49 ----	15029	QD Fitting Cover
50 ----	25460	27" MP Braided Hose, Air Source
51 ----	42639	O-ring Kit, Airsource QD Hose

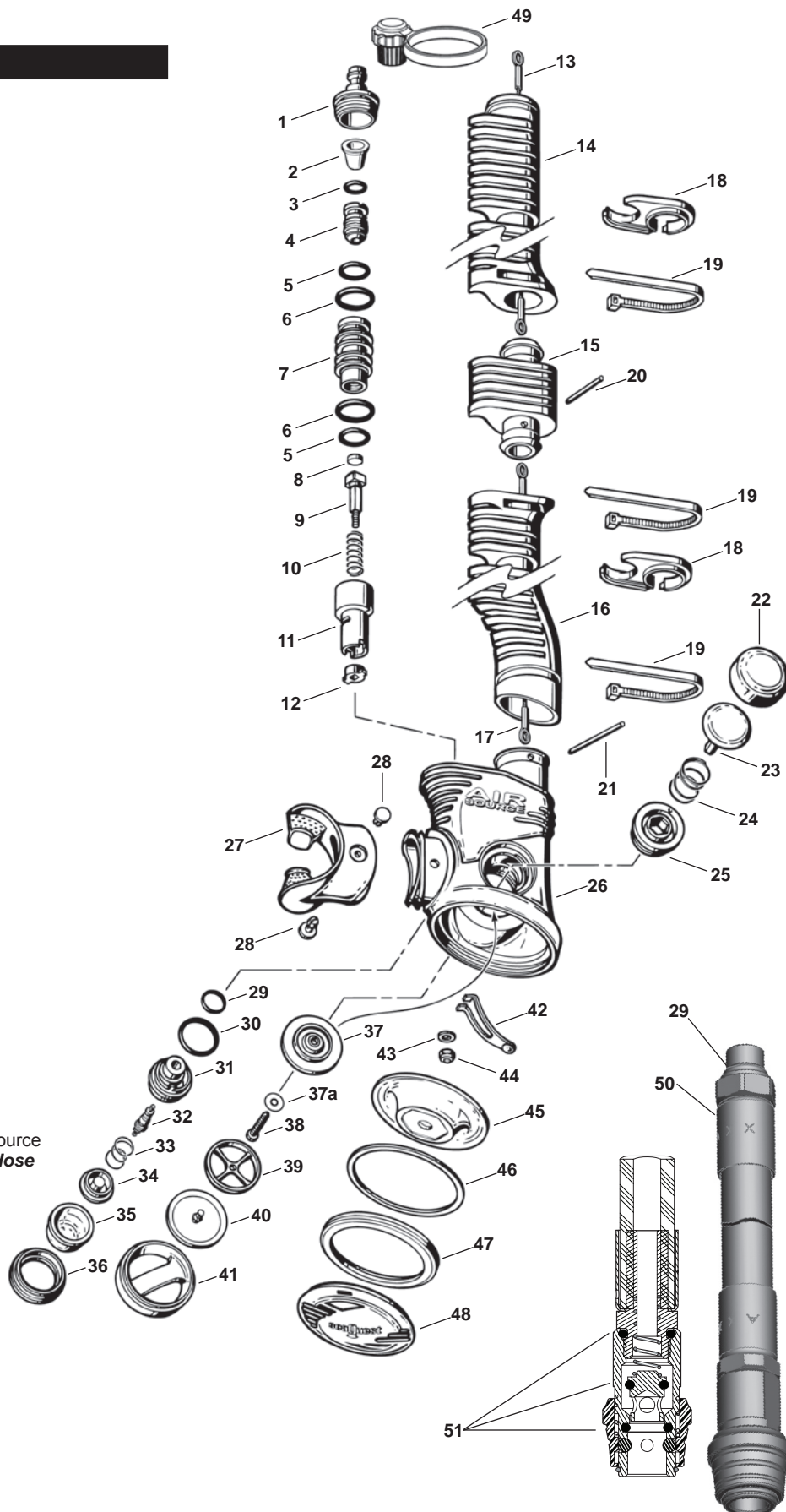

Part numbers in **BOLD ITALICS** indicate standard overhaul replacement part.

Current Models

Key # Part # Description

Axiom (Aqua Lung)

1----	42797	Weight Pouch, 10lb, Surelock II, XS-ML
2----	42799	Weight Pouch, 15lb, Surelock II, L-XXL
3----	15309	Gasket, Universal Connector
4----	45822	MP Braided Hose, 22", (XS, S, M)
5----	45825	MP Braided Hose, 25", (ML, L)
6----	45827	MP Braided Hose, 27", (XL, XXL)
7----	12234	Pull Knob, Nyl, Blk
8----	42764	Low Profile Dump Valve Kit
9----	12003	Zip Pull w/ Cord
10----	12084	Rubber Sleeve (for cyl. valve retainer)
11----	428230	Cylinder Band, Grip Lock 2"
12----	427072	Chest Strap Kit

Backpack Parts

13----	12121	Wrapture Backpack/Frame
14----	12137	Plate (oval shaped)
15----	15050	Screw, 10-24 X 3/8" (for center of pack)
16----	15051	Threaded Barrel (for center of pack)
17----	15135	Flanged Nut, 10-24 (for plate)
18----	15136	Screw, 10-24 X 3/4" (for plate)

Key # Part # Description

Axiom i3 (Aqua Lung)

1----	42797	Weight Pouch, 10lb, Surelock II, XS-ML
2----	42799	Weight Pouch, 15lb, Surelock II, L-XXL
3----	15309	Gasket, Universal Connector
4----	45827	MP Braided Hose, 27", (XS, S)
5----	45833	MP Braided Hose, 33", (M, ML, L)
6----	45836	MP Braided Hose, 36", (XL)
7----	45840	MP Braided Hose, 40", (XXL)
8----	15430	Cover, QD, w/ Cord, i3 Inflator
9----	12234	Pull Knob, Nyl, Blk
10----	12003	Zip Pull w/ Cord
11----	12084	Rubber Sleeve (for cyl. valve retainer)
12----	428230	Cylinder Band, Grip Lock 2"
13----	427072	Chest Strap Kit
14----	42773	Oral Inflator Assembly

Backpack Parts

15----	12121	Wrapture Backpack/Frame
16----	12137	Plate (oval shaped)
17----	15050	Screw, 10-24 X 3/8" (for center of pack)
18----	15051	Threaded Barrel (for center of pack)
19----	15135	Flanged Nut, 10-24 (for plate)
20----	15136	Screw, 10-24 X 3/4" (for plate)

Key # Part # Description

Balance • Libra (Sea Quest)

1----	42797	Weight Pouch, 10lb, Surelock II
2----	42767	Weight Pouch, 10lb, Surelock
3----	42726	Weight Pouch, Universal 10lb
4----	15309	Gasket, Universal Connector
5----	45822	MP Braided Hose, 22", SM-MD
6----	45825	MP Braided Hose, 25", ML-LG
7----	45827	MP Braided Hose, 27", XL
8----	28228	Universal Cylinder Band
9----	42754	Dump Valve Kit, Universal
10----	42764	Low Profile Dump Valve Kit
11----	427039	Chest Strap Kit (Libra only)
Optional Upgrade		
12----	427040	Carry Handle Kit (Large Contour Pack only)
13----	427042	Twin Tank Kit (Large Contour Pack only)

Key # Part # Description

Black Ice (Apeks)

1----	42798	Weight Pouch, 16lb, Surelock II
2----	15309	Gasket, Universal Connector
3----	45827	MP Braided Hose, 27"
4----	428240	GripLock Tank Band, Apeks
5----	42704	Low Profile Dump Valve Kit, Apeks
6----	427072	Chest Strap Kit
7----	12234	Pull Knob, Nyl, Blk
8----	120161	Zip Clip, Zipper Pull, Male
9----	120162	Zip Clip, Zipper Pull, Female
10----	12085	Rubber Sleeve (for cyl. valve retainer)
11----	397100	Bladder w/Dump Valves
12----	397102	Waistband Assy, SM/MD
13----	397104	Waistband Assy, ML/LG
14----	397106	Waistband Assy, XL/XXL
15----	397112	Shoulder Set, SM/MD
16----	397114	Shoulder Set, ML/XXL
17----	397122	Back Harness, SM/LG
18----	397124	Back Harness, XL/XXL
19----	397107	Nut/Bolt Kit, 4pk (for Multi-set Waistband & Shoulders)
20----	15071	Screw (for Multi-set Waistband & Shoulders)
21----	15072	Nut (for Multi-set Waistband & Shoulders)
22----	42778	Inflator Hold Down, Reflective

Backpack Parts

23----	22121	Wrapture Backpack/Frame, Blk Ice
24----	12137	Plate (oval shaped)
25----	15136	Screw, 10-24 X 3/4" (for plate)
26----	15135	Flanged Nut, 10-24 (for plate)
27----	15050	Screw, 10-24 X 3/8" (for center of pack)
28----	15051	Threaded Barrel (for center of pack)
29----	397101	Backpad

Optional Upgrade

30----	427106	Twin Tank Kit
31----	427038	Crotch Strap Kit

Key # Part # Description

Dimension i3 • Lotus i3 (Aqua Lung)

1----	42797	Weight Pouch, 10lb, Surelock II
2----	15309	Gasket, Universal Connector
3----	45827	MP Braided Hose, 27", (XS/S, S)
4----	45833	MP Braided Hose, 33", (M, ML, L)
5----	45836	MP Braided Hose, 36", (XL)
6----	15430	Cover, QD, w/ Cord, i3 Inflator
7----	12277	Pull Knob, Nyl, Blk
8----	12003	Zip Pull w/ Cord
9----	12084	Rubber Sleeve (for cyl. valve retainer)
10----	28228	Universal Cylinder Band
11----	12134	Traction Sleeve, Small
12----	428230	Cylinder Band, Grip Lock 2"
13----	427072	Chest Strap Kit
14----	427104	Bungee
15----	42773	Oral Inflator Assembly

Backpack Parts

16----	12121	Wrapture Backpack/Frame
17----	12137	Plate (oval shaped)
18----	15050	Screw, 10-24 X 3/8" (for center of pack)
19----	15051	Threaded Barrel (for center of pack)
20----	15135	Flanged Nut, 10-24 (for plate)
21----	15136	Screw, 10-24 X 3/4" (for plate)

Current Models

Key # Part # Description

Pearl (Sea Quest)

1----	42797	Weight Pouch, 10lb, Surelock II
2----	12003	Zip Pull w/ Cord
3----	12235	Buckle, Female, 1.5" Airlock
4----	12261	Buckle, Male, 1.5" Airlock
5----	12277	Pull Knob, Nyl, Blk
6----	15309	Gasket, Universal Connector
7----	45822	MP Braided Hose, 22" (XS, SM, MD)
8----	45825	MP Braided Hose, 25" (ML, LG)
9----	28228	Universal Cylinder Band
10----	42764	Low Profile Dump Valve Kit

Key # Part # Description

Pearl i3 (Sea Quest)

1----	42797	Weight Pouch, 10lb, Surelock II
2----	42767	Weight Pouch, 10lb, Surelock
3----	12003	Zip Pull w/ Cord
4----	12019	Waistband Clip Lock for Multi-set
5----	12235	Buckle, Female, 1.5" Airlock
6----	12261	Buckle, Male, 1.5" Airlock
7----	12277	Pull Knob, Nyl, Blk
8----	15309	Gasket, Universal Connector
9----	15430	Cover, QD, w/ Cord, i3 Inflator
10----	45827	MP Braided Hose, 27" (XS, SM)
11----	45833	MP Braided Hose, 33" (MD, ML, LG)
12----	15428	Hose Hat, MP Hose
13----	28228	Universal Cylinder Band
14----	42773	Oral Inflator Assembly

Key # Part # Description

Pro LT (Aqua Lung)

1----	42797	Wt Pouch, 10lb, Surelock II, XS-ML
2----	42798	Wt Pouch, 16lb, Surelock II, LG-XL
3----	12247	Buckle, Female, 2.0" Airlock
4----	12248	Buckle, Male, 2.0" Airlock
5----	12241	Buckle, Male, 1.0" Airlock
6----	15309	Gasket, Universal Connector
7----	45822	MP Braided Hose, 22", XS-MD
8----	45825	MP Braided Hose, 25", ML-LG
9----	45827	MP Braided Hose, 27", XL
10----	28228	Universal Cylinder Band
11----	42754	Dump Valve Kit, Universal
12----	12003	Zip Pull, W/Cord
13----	12234	Pull Knob, Blk
14----	427190	Waistband Set, Adjustable Web, XS
15----	427191	Waistband Set, Adjustable Web, SM
16----	427192	Waistband Set, Adjustable Web, MD
17----	427193	Waistband Set, Adjustable Web, ML
18----	427194	Waistband Set, Adjustable Web, LG
19----	427195	Waistband Set, Adjustable Web, XL
20----	427196	Waistband Set, Adjustable Web, XXL
21----	42764	Low Profile Dump Valve Kit

Backpack Parts

22----	12131	Backpack Frame
23----	12132	Cradle, Co-Molded
24----	15437	Screw, 10 X 3/4" Panhead (need 6)
25----	427096	Backpad, Black, Universal

Key # Part # Description

Pro QD (Aqua Lung)

1----	42797	Wt Pouch, 10lb, Surelock II, XS-ML
2----	42798	Wt Pouch, 16lb, Surelock II, LG-XL
3----	12247	Buckle, Female, 2.0" Airlock
4----	12248	Buckle, Male, 2.0" Airlock
5----	12241	Buckle, Male, 1.0" Airlock
6----	15309	Gasket, Universal Connector
7----	45822	MP Braided Hose, 22", XS-MD
8----	45825	MP Braided Hose, 25", ML-LG
9----	45827	MP Braided Hose, 27", XL
10----	28228	Universal Cylinder Band
11----	42754	Dump Valve Kit, Universal
12----	12003	Zip Pull, W/Cord
13----	12234	Pull Knob, Blk
14----	427190	Waistband Set, Adjustable Web, XS
15----	427191	Waistband Set, Adjustable Web, SM
16----	427192	Waistband Set, Adjustable Web, MD
17----	427193	Waistband Set, Adjustable Web, ML
18----	427194	Waistband Set, Adjustable Web, LG
19----	427195	Waistband Set, Adjustable Web, XL
20----	427196	Waistband Set, Adjustable Web, XXL
21----	42764	Low Profile Dump Valve Kit

Backpack Parts

22----	12131	Backpack Frame
23----	12132	Cradle, Co-Molded
24----	15437	Screw, 10 X 3/4" Panhead (need 6)
25----	427096	Backpad, Black, Universal

Key # Part # Description

Soul i3 (Aqua Lung)

1----	42797	Wt Pouch, 10lb, Surelock II
2----	428230	Cylinder Band, Grip Lock 2"
3----	12084	Rubber Sleeve (for cyl. valve retainer)
4----	12277	Pull Knob, Black
5----	15309	Gasket, Universal Connector
6----	45827	MP Braided Hose, 27" (XXS & XS/S)
7----	45833	MP Braided Hose, 33" (M & ML)
8----	12003	Zip Pull, W/Cord
9----	15430	Cover, QD, w/ Cord, i3 Inflator
10----	42773	Oral Inflator Assembly
11----	427072	Chest Strap Kit

Backpack Parts

12----	12121	Wrapture Backpack/Frame
13----	12137	Plate (oval shaped)
14----	15050	Screw, 10-24 X 3/8" (for center of pack)
15----	15051	Threaded Barrel (for center of pack)
16----	15135	Flanged Nut, 10-24 (for plate)
17----	15136	Screw, 10-24 X 3/4" (for plate)

Current Models

Key # Part # Description

WTX (Apeks)*WTX Harness/Deluxe Webbed Harness*

1 ----	12071	D-ring, 2.0, Dull Tumbled S/S, .25 Dia
2 ----	12252	Slide, 2.0, 3 Bar, S/S Serrated
3 ----	12253	D-ring, 2.0, Bent, Dull Tumbled, S/S
4 ----	12285	Buckle, 2.0, S/S, Cam, Heavy Duty
5 ----	428240	GripLock Tank Band, Apeks
6 ----	28228	Universal Cylinder Band
7 ----	10017	Traction Sleeve, for Univ.Cylinder Band
8 ----	427039	Chest Strap Kit, WTX
9 ----	762325	Slide, Buckle, Black, Delrin
10 ----	42778	Inflator Hold Down, Reflective, Black, WTX
11 ----	42779	Backpad, WTX
12 ----	42780	Crotch Strap Kit, 2.0
13 ----	42781	Elastic Retainer Loop, 1.0, Chest, WTX
14 ----	42782	Elastic Retainer Loop, 1.5, Straps
15 ----	42786	Neo Sleeve, Dlx (1-each)

Wt System, Surelock, 10lb

1 ----	15050	Screw, 10-24 X 3/8"
2 ----	15051	Threaded Barrel
3 ----	42784	Wt Pouch, 10lb. Surelock
4 ----	42785	Wt Holster

Wt System, Surelock Attachment

1 ----	15050	Screw, 10-24 X 3/8"
2 ----	15051	Threaded Barrel
3 ----	15128	Washer, Shoulder, 1/4, Nylon

Bladder, WTX3, WTX4, WTX6, WTX6R, WTX8

1 ----	15309	Gasket, Universal Connector
2 ----	45827	MP Braided Hose, 27"
3 ----	15665	Cap, Universal Connector, WTX6/8
4 ----	42754	Dump Valve Kit, Universal
5 ----	12277	Pull Knob, Nylon, Black
6 ----	42783	Retainer Loop
7 ----	42788	Bladder, Tech Wing, WTX6/8
8 ----	42789	Bladder, WTX 4
9 ----	42790	Bladder, Primary, WTX 6R
10 ----	42791	Bladder, Redundant, WTX 6R
11 ----	388300	WTX Retractor Kit

WTX-D • WTX-D PSD (Apeks)

1 ----	12308	Buckle, 2.0, S/S, Cam, Heavy Duty, PSD
--------	-------	--

Bladder, WTX-D18, WTX-D30, WTX-D40

1 ----	42704	Dump Valve Kit, Low Profile, Apeks
2 ----	288118	Bladder, WTX-D18
3 ----	288140	Bladder, WTX-D30/40

Key # Part # Description

Wave 2010> (Aqua Lung)

1 ----	42797	Wt Pouch, 10lb, Surelock II
2 ----	12247	Buckle, Female, 2.0" Airlock
3 ----	12248	Buckle, Male, 2.0" Airlock
4 ----	12241	Buckle, Male, 1.0" Airlock
5 ----	15309	Gasket, Universal Connector
6 ----	43827	MP Hose, 27"
7 ----	28228	Universal Cylinder Band
8 ----	42754	Dump Valve Kit, Universal
9 ----	12003	Zip Pull, W/Cord
10 ----	12242	Pull Knob, Orange
11 ----	427189	Waistband Set, Adjustable Web, XXS
12 ----	427190	Waistband Set, Adjustable Web, XS
13 ----	427191	Waistband Set, Adjustable Web, SM
14 ----	427192	Waistband Set, Adjustable Web, M
15 ----	427194	Waistband Set, Adjustable Web, LG
16 ----	427195	Waistband Set, Adjustable Web, XL
17 ----	427103	Weight System, Complete
18 ----	427101	Weight Sheath, Left Side
19 ----	427102	Weight Sheath, Right Side

Backpack Parts

20 ----	12131	Backpack Frame
21 ----	12132	Cradle, Co-Molded
22 ----	15437	Screw, 10 X 3/4" Panhead (need 6)
23 ----	427096	Backpad, Black, Universal

Key # Part # Description

Zuma (Aqua Lung)

1 ----	42797	Wt Pouch, 10lb, Surelock II
2 ----	12235	Buckle, Female, 1.5" Airlock
3 ----	12261	Buckle, Male, 1.5" Airlock
4 ----	12017	Buckle, Male, 3/4" Airlock
5 ----	15309	Gasket, Universal Connector
6 ----	45822	MP Braided Hose, 22", XS-MD
7 ----	45825	MP Braided Hose, 25", ML-LG
8 ----	45827	MP Braided Hose, 27", XL/XXL
9 ----	28228	Universal Cylinder Band
10 ----	12277	Pull Knob, Blk
11 ----	10017	Traction Sleeve for Cylinder Band
12 ----	427072	Chest Strap Kit
13 ----	427085	Trim Pocket (5 lb/2.2 Kg)
14 ----	427006	Bladder, Black w/Dump Valves, (22lb/10Ltr) XS-S/S-M
15 ----	427087	Bladder, Charcoal w/Dump Valves, (34lb/15Ltr) ML-L/XL-XXL
16 ----	427007	Bladder, Black w/Dump Valves, (34lb/15Ltr) ML-L/XL-XXL
17 ----	42764	Low Profile Dump Valve Kit

Discontinued Models

Key #	Part #	Description
Black Diamond		
1----	42798	Weight Pouch, 16lb, Surelock II
2----	42768	Weight Pouch, 16lb, Surelock
3----	42716	Weight Pouch, Universal, 16lb
4----	15071	Screw (for Multi-set Waistband)
5----	15072	Nut (for Multi-set Waistband)
6----	15309	Gasket, Universal Connector
7----	45825	MP Braided Hose, 25", SM
8----	45827	MP Braided Hose, 27", MD-XL
9----	28228	Universal Cylinder Band
10----	42754	Dump Valve Kit, Universal
11----	427039	Chest Strap Kit (1996+)
<i>Optional Upgrades</i>		
12----	427030	Waistband Expander Kit, 2-req'd (adds 6" in length)
13----	427038	Crotch Strap Kit (1997+)
14----	427042	Twin Tank Kit (Large Contour Pack only)
15----	427040	Carry Handle Kit (Large Contour Pack only)

Black Diamond Waist Bands

with Aqua Lung Swivel Buckle

17----	431411	Waistband Assy, 377/304, SM, w/Surelock
18----	431412	Waistband Assy, 377/304, MD, w/Surelock
19----	431413	Waistband Assy, 377/304, ML, w/Surelock
20----	431414	Waistband Assy, 377/304, LG, w/Surelock
21----	431415	Waistband Assy, 377/304, XL, w/Surelock

Black Diamond Waist Bands

with SeaQuest Swivel Buckle

22----	430411	Waistband Assy, 377, SM, w/Surelock
23----	430412	Waistband Assy, 377, MD, w/Surelock
24----	430413	Waistband Assy, 377, ML, w/Surelock
25----	430414	Waistband Assy, 377, LG, w/Surelock
26----	430415	Waistband Assy, 377, XL, w/Surelock
27----	43020.1	Waistband Assembly, 360, SM
28----	43020.2	Waistband Assembly, 360, MD
29----	43020.3	Waistband Assembly, 360, ML
30----	43020.4	Waistband Assembly, 360, LG
31----	43020.5	Waistband Assembly, 360, XL

*Aqua Lung
Swivel Buckle*



*SeaQuest
Swivel Buckle*



NOTE: The buckles are not interchangeable! Confirm, which model waistband you need by identifying the buckle type. The shoulder buckles are not sold separately.

Key #	Part #	Description
Diva LX • Diva XLT • Diva QD • Diva (Sea Quest)		
1----	42797	Weight Pouch, 10lb, Surelock II
2----	42767	Weight Pouch, 10lb, Surelock
3----	42726	Weight Pouch, Universal, 10lb
4----	12019	Clip Lock, Multi-set Waistband
5----	12235	Buckle, Female, 1.5", Airlock
6----	12024	Buckle, Female, 1.5", Standard (pre-2002)
7----	12240	Buckle, Female, 1.0", Airlock
8----	12241	Buckle, Male, 1.0", Airlock
9----	12048	Buckle, Female, 1.0" Standard (pre-2002)
10----	12088	Buckle, Male, 1.0", Standard (pre-2002)
11----	15309	Gasket, Universal Connector
12----	45822	MP Braided Hose, 22", XS-MD
13----	45825	MP Braided Hose, 25", ML-LG
14----	42754	Dump Valve Kit, Universal
15----	28228	Universal Cylinder Band
16----	12039	Accessory Hose Clip
17----	12060	Snaphook

Key #	Part #	Description
Latitude XLT • Latitude (Sea Quest)		
1----	42797	Weight Pouch, 10lb XS-ML, Surelock II (XLT)
2----	42767	Weight Pouch, 10lb, XS-ML Surelock (XLT)
3----	42726	Weight Pouch, Universal, 10lb
4----	42798	Weight Pouch, 16lb LG-XL, Surelock II (XLT)
5----	42768	Weight Pouch, 16lb LG-XL, Surelock (XLT)
6----	15309	Gasket, Universal Connector
7----	42754	Dump Valve Kit, Universal
8----	28228	Universal Cylinder Band
9----	10017	Traction Sleeve for Tank Band (XLT)
10----	12241	Buckle, Male, 1.0 Airlock (XLT)
11----	15665	Cap, Universal Connector
12----	45822	MP Braided Hose, 22" XS-MD
13----	45825	MP Braided Hose, 25" ML-LG
14----	45827	MP Braided Hose, 27" XL
15----	427190	Waistband Set, Adjustable Web, XS (XLT)
16----	427191	Waistband Set, Adjustable Web, SM (XLT)
17----	427192	Waistband Set, Adjustable Web, MD (XLT)
18----	427193	Waistband Set, Adjustable Web, ML (XLT)
19----	427194	Waistband Set, Adjustable Web, LG (XLT)
20----	427195	Waistband Set, Adjustable Web, XL (XLT)
21----	12247	Buckle, F, 2.0 Airlock (XLT)
22----	12248	Buckle, M, 2.0 Airlock (XLT)
23----	12235	Buckle, F, 1.5 Airlock
24----	12261	Buckle, M, 1.5 Airlock
25----	427039	Chest Strap Kit
Backpack Parts		
26----	12126	Backpack Frame (XLT)
27----	12127	Pack Cradle, W/Pad Installed, Blk (XLT)
28----	15129	Bolt, 19mm Hex, Brass, Chrome/Pltd (XLT)
29----	15130	Nut, 19mm Hex, Brass, Chrome/Pltd (XLT)

Discontinued Models

Key # Part # Description

Malibu (Aqua Lung/Sea Quest)

1----	42726	Weight Pouch, Universal, 10lb
2----	42754	Dump Valve Kit, Universal
3----	10017	Traction Sleeve, Universal Tank Band
4----	28228	Universal Cylinder Band
5----	761947	Stabilizer Strap, Cylinder
6----	12024	Buckle, Female, 1.5", Standard
7----	12037	Buckle, Male, 1.5", Standard
8----	12235	Buckle, Female, 1.5", Airlock
9----	12261	Buckle, Male, 1.5", Airlock
10----	12240	Buckle, Female, 1.0", Airlock
11----	12241	Buckle, Male, 1.0", Airlock
12----	15309	Gasket, Universal Connector
13----	45825	MP Braided Hose, 25", XS-MD
14----	45827	MP Braided Hose, 27", LG-XL
15----	427039	Chest Strap Kit
16----	12060	Snaphook (in key pocket)
17----	088152	Cord Lock for Mesh Bag (post 9/05)

Key # Part # Description

Pacifica (Sea Quest)

1----	15309	Gasket, Universal Connector
2----	42754	Dump Valve Kit, Universal
3----	28228	Universal Cylinder Band
4----	10017	Traction Sleeve for Tank Band
5----	12241	Buckle, Male, 1.0, Airlock
6----	15665	Cap, Universal Connector
7----	45822	MP Hose, Braided, 22", XS-MD
8----	45825	MP Hose, Braided, 25", ML-LG
9----	45827	MP Hose, Braided, 27", XL
10----	427190	Waistband Set, Adjustable Web, XS
11----	427191	Waistband Set, Adjustable Web, SM
12----	427192	Waistband Set, Adjustable Web, MD
13----	427193	Waistband Set, Adjustable Web, ML
14----	427194	Waistband Set, Adjustable Web, LG
15----	427195	Waistband Set, Adjustable Web, XL
16----	12247	Buckle, F, 2.0, Airlock, Blk 5502100
17----	12248	Buckle, M, 2.0, Airlock, Blk 5501100

Backpack Parts

18----	12126	Backpack Frame
19----	12127	Pack Cradle, w/ Pad Installed, Blk
20----	15129	Bolt, 19mm Hex, Brass Chrome/Pltd
21----	15130	Nut, 19mm Hex, Brass Chrome/Pltd
22----	427096	Backpad, Black, Universal

Key # Part # Description

Passport 2006-07 (Sea Quest)

1----	42726	Weight Pouch, Universal, 10lb
2----	15309	Gasket, Universal Connector
3----	42754	Dump Valve Kit, Universal
4----	28228	Universal Cylinder Band
5----	10017	Traction Sleeve for Tank Band
6----	15665	Cap, Universal Connector
7----	45822	MP Braided Hose, 22", XS-MD
8----	45825	MP Braided Hose, 25", ML-LG
9----	45827	MP Braided Hose, 27", XL
10----	427190	Waistband Set, Adjustable Web, XS (2007)
11----	427191	Waistband Set, Adjustable Web, SM (2007)
12----	427192	Waistband Set, Adjustable Web, MD (2007)
13----	427193	Waistband Set, Adjustable Web, ML (2007)
14----	427194	Waistband Set, Adjustable Web, LG (2007)
15----	427195	Waistband Set, Adjustable Web, XL (2007)
16----	12247	Buckle, F, 2.0" Airlock (2007)
17----	12248	Buckle, M, 2.0" Airlock (2007)
18----	12240	Buckle, F, 1.0" Airlock (2006)
19----	12241	Buckle, M, 1.0" Airlock (2006)
20----	427039	Chest Strap Kit
21----	088152	Cord Lock

Backpack Parts

22----	12126	Backpack Frame (2007)
23----	12127	Pack Cradle, w/ Pad Installed, Blk (2007)
24----	15129	Bolt, 19mm Hex, Brass Chrome/Pltd (2007)
25----	15130	Nut, 19mm Hex, Brass Chrome/Pltd (2007)
26----	NLA	Backpad w/ Mesh Bag, (2007)

Key # Part # Description

Pro QD i3 (Sea Quest)

1----	42797	Weight Pouch, 10lb, Surelock II, XS-ML
2----	42767	Weight Pouch, 10lb, Surelock, XS-ML
3----	42798	Weight Pouch, 16lb, Surelock II, LG-XXL
4----	42768	Weight Pouch, 16lb, Surelock, LG-XXL
5----	12235	Buckle, Female, 1.5" Airlock
6----	12261	Buckle, Male, 1.5" Airlock
7----	12241	Buckle, Male, 1.0" Airlock
8----	12060	Snap Hook
9----	15309	Gasket, Universal Connector
10----	45827	MP Braided Hose, 27" (SM)
11----	45833	MP Braided Hose, 33" (MD, ML, LG)
12----	45836	MP Braided Hose, 36" (XL)
13----	45840	MP Braided Hose, 40" (XXL)
14----	15428	Hose Hat
15----	28228	Universal Cylinder Band
16----	427040	Carry Handle Kit (Large Contour Pack only)
17----	42773	Oral Inflator Assembly
18----	12277	Pull Knob, Nyl, Blk
19----	15430	Cover, QD, w/ Cord, i3 Inflator

Discontinued Models

Key #	Part #	Description
-------	--------	-------------

Pro • Pro QD • Pro XLT (Sea Quest)

Weight Pouches (Pro QD, Pro XLT)

1 ----	42797	Wt Pouch, 10lb, Surelock II, XS-ML
2 ----	42767	Wt Pouch, 10lb, Surelock, XS-ML
3 ----	42726	Wt Pouch, 10lb, Universal, XS-ML
4 ----	42798	Wt Pouch, 16lb, Surelock II, LG-XXL
5 ----	42768	Wt Pouch, 16lb, Surelock, LG-XXL (ML on XLT)
6 ----	42716	Wt Pouch, 16lb, Universal, LG-XXL
7 ----	12235	Buckle, Female, 1.5", Airlock (Pro, Pro QD)
8 ----	12261	Buckle, Male, 1.5", Airlock (Pro, Pro QD)
9 ----	12241	Buckle, Male, 1.0", Airlock (Pro, Pro QD)
10 ----	12024	Buckle, Female, 1.5", Standard (pre-2002)
11 ----	12037	Buckle, Male, 1.5", Standard (pre-2002)
12 ----	12088	Buckle, Male, 1.0", Standard (pre-2002)
13 ----	15309	Gasket, Universal Connector
14 ----	45822	MP Braided Hose, 22", XS-MD
15 ----	45825	MP Braided Hose, 25", ML-LG
16 ----	45827	MP Braided Hose, 27", XL/XXL
17 ----	28228	Universal Cylinder Band
18 ----	42754	Dump Valve Kit, Universal
19 ----	427040	Carry Handle Kit (Large Contour Pack only)
20 ----	12060	Snaphook
21 ----	4270901	Waistband, Pro XLT, SM
22 ----	4270902	Waistband, Pro XLT, MD
23 ----	4270903	Waistband, Pro XLT, ML
24 ----	4270904	Waistband, Pro XLT, LG
25 ----	4270905	Waistband, Pro XLT, XL
26 ----	427042	Twin Tank Kit (Large Contour Pack only)

Key #	Part #	Description
-------	--------	-------------

Wave • Wave Jr. 2005-09 (Sea Quest)

1 ----	15309	Gasket, Universal Connector
2 ----	42754	Dump Valve Kit, Universal
3 ----	28228	Universal Cylinder Band
4 ----	10017	Traction Sleeve for Tank Band
9 ----	12241	Buckle, Male, 1.0, Airlock
10 ----	15665	Cap, Universal Connector
11 ----	45822	MP Braided Hose, 22" (Jr.)
12 ----	45827	MP Braided Hose, 27" XS-XL
14 ----	427189	Waistband Set, Adjustable Web, Jr.
15 ----	427190	Waistband Set, Adjustable Web, XS
16 ----	427191	Waistband Set, Adjustable Web, SM
17 ----	427192	Waistband Set, Adjustable Web, MD
18 ----	427193	Waistband Set, Adjustable Web, ML
19 ----	427194	Waistband Set, Adjustable Web, LG
20 ----	427195	Waistband Set, Adjustable Web, XL
21 ----	12247	Buckle, F, 2.0, Airlock, Blk
22 ----	12248	Buckle, M, 2.0, Airlock, Blk

Backpack Parts

5 ----	12126	Backpack Frame
6 ----	12127	Pack Cradle, w/ Pad Installed, Blk
7 ----	15129	Bolt, 19mm Hex, Brass Chrome/Pltd
8 ----	15130	Nut, 19mm Hex, Brass Chrome/Pltd
13 ----	427096	Backpad, Wave/Pacifica, Unv

Wave Jr. Part Only

23 ----	42718	Weight Pouch, 6 lb, Grey Handle
24 ----	427056	Cylinder Band, 30 cu.ft. Cyl. (Jr. version)
25 ----	427057	Crotch Strap Kit (Jr. version only)

Key #	Part #	Description
-------	--------	-------------

Pro Unlimited (Sea Quest)

1 ----	42797	Weight Pouch, 10lb, Surelock II, XS-ML
2 ----	42767	Weight Pouch, 10lb, Surelock, XS-ML
3 ----	42798	Weight Pouch, 16lb, Surelock II, LG-XXL
4 ----	42768	Weight Pouch, 16lb, Surelock, LG-XXL
5 ----	12235	Buckle, Female, 1.5", Airlock
6 ----	12261	Buckle, Male, 1.5", Airlock
7 ----	12024	Buckle, Female, 1.5", Standard (pre-2002)
8 ----	12037	Buckle, Male, 1.5", Standard (pre-2002)
9 ----	12060	Snaphook
10 ----	12114	Batten, Adjustable Lumbar System
11 ----	15309	Gasket, Universal Connector
12 ----	16317	Nut, Squeeze Lock Knife
13 ----	16319	Screw, Metric, Squeeze Lock Knife (July '04)
14 ----	16320	Nut, Metric, Squeeze Lock Knife
15 ----	45822	MP Braided Hose, 22", SM-MD
16 ----	45825	MP Braided Hose, 25", ML-LG
17 ----	45827	MP Braided Hose, 27", XL-XXL
18 ----	28228	Universal Cylinder Band
19 ----	42754	Dump Valve Kit, Universal
20 ----	12019	Clip Lock, Multi-set Waistband
21 ----	41952	Knife Hose Mount Kit, Squeeze Lock Knife
22 ----	427040	Carry Handle Kit (Large Contour Pack only)
23 ----	427039	Chest Strap Kit
24 ----	427042	Twin Tank Kit (Large Contour Pack only)

Buoyancy Compensator Accesories

Aqua Lung

Part # Description

BC Inflator Service Kits

42609 ---- Powerline Inflator
 900020 --- i3 Inflator
 42611 ---- BC Puncture Repair Kit
 42738 ---- Pull Dump Cord (25')

Aqua Lung Cylinder Bands

428230 ---GripLock Tank Band (for Wrapture Pack)
 428210 ---GripLock Tank Band (for non-Wrapture Pack)
 28228 ---- Universal Cylinder Band
 10017 ---- Traction Sleeve for Univ Cylinder Band
 12134 ---- Traction Sleeve, Small

Part # Description

Air Source Hi-Flow MP Inflator Hoses

25460-- 3/8 x 27, Airsource 2/3 w/quick disconnect,Braided
 15191-- 3/8 x 25, (for Airsource 3 w/shut-off valve)
 42639-- O-ring kit, Air Source Quick Disconnect

Apeks

Part # Description

BC Inflator Service Kits

N/A **WTX Inflator**, All parts for service must be individually purchased
 42611 ---- BC Puncture Repair Kit
 42738 ---- Pull Dump Cord (25')

Part # Description

Apeks Cylinder Bands

428240 ---GripLock Tank Band (for Wrapture Pack)
 428250 ---GripLock Tank Band (for non-Wrapture Pack)
 28228 ---- Universal Cylinder Band
 10017 ---- Traction Sleeve for Univ Cylinder Band

Miscellaneous

Part # Description

MP Inflator Hoses

45822 ---- MP Braided Hose, 3/8 x 22" Black
 45825 ---- MP Braided Hose, 3/8 x 25" Black
 45827 ---- MP Braided Hose, 3/8 x 27" Black
 45833 ---- MP Braided Hose, 3/8 x 33" Black
 45836 ---- MP Braided Hose, 3/8 x 36" Black
 45840 ---- MP Braided Hose, 3/8 x 40" Black
 43827 ---- MP Hose, 3/8 x 27" Black, (for Wave BC)

Key # Part # Description

Miscellaneous

1 ---- 42705 BC Carry Bag, Grey
 2 ---- 42719 BC Carry Bag, Black (Women's BCS)
 3 ---- 427031 Waistband Expander for 4" to 5.5" wide band (adds up to 8" in length)
 4 ---- 15285 Anchorline Retainer, Silicone

Weight Pouches

SureLock 2 (10lb)
42797



SureLock 2 (15lb)
42799



SureLock 2 (16lb)
42798



SureLock 1 (10lb)
42767

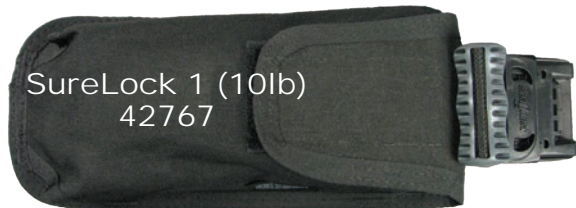

Apeks SureLock (10lb)
for WTX
42784



SureLock 1 (16lb)
42768



Universal (10lb)
42726



Universal (16lb)
42716



Wave Jr Pouch (6lb)
42718



Trim Pocket (5lb)
427085



BackPack Components

Key #	Part #	Description
-------	--------	-------------

Wrapture

1----	12121	Wrapture Backpack/Frame
----	22121	Wrapture Backpack/Frame (Blk Ice)
2----	12137	Plate (oval Shaped)
3----	15050	Screw, 10-24 X 3/8" (for center of pack)
4----	15051	Threaded Barrel (for center of pack)
5----	15136	Screw, 10-24 X 3/4" (for plate)
6----	15135	Flanged Nut, 10-24 (for plate)

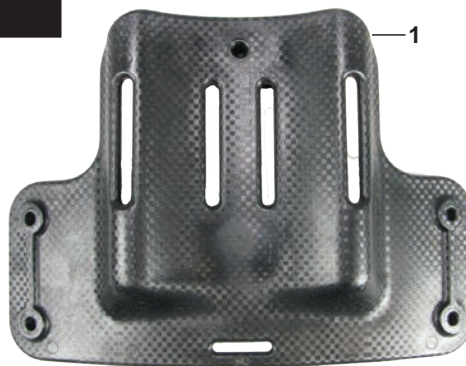

For The Following Models:

Axiom, Axiom i3, Dimension i3,
Lotus i3, Soul i3, Black Ice

Key #	Part #	Description
-------	--------	-------------

1----	12131	Backpack Frame
2----	12132	Cradle, co-molded (strap not included)
3----	15050	Screw, 10 X 3/4" (need 6)

For The Following Models:

Pro LT, Pro QD 08>, Wave 10>



Key #	Part #	Description
-------	--------	-------------

1----	12126	Backpack Frame
2----	12127	Cradle, w/ Pad Installed, Blk
3----	15129	Bolt, 19mm Hex, Brass, Chrome/Pltd
4----	15130	Nut, 19mm Hex, Brass, Chrome/Pltd

For The Following Models:

Latitude, Latitude XLT, Pacifica,
Passport, Wave 05-09

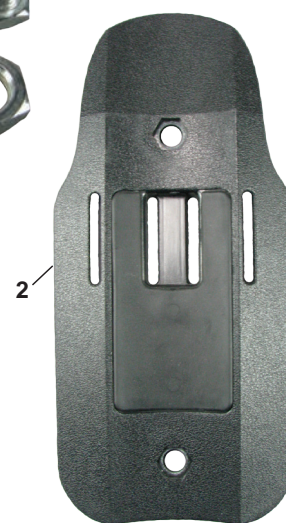

Mariner Twin Backpack

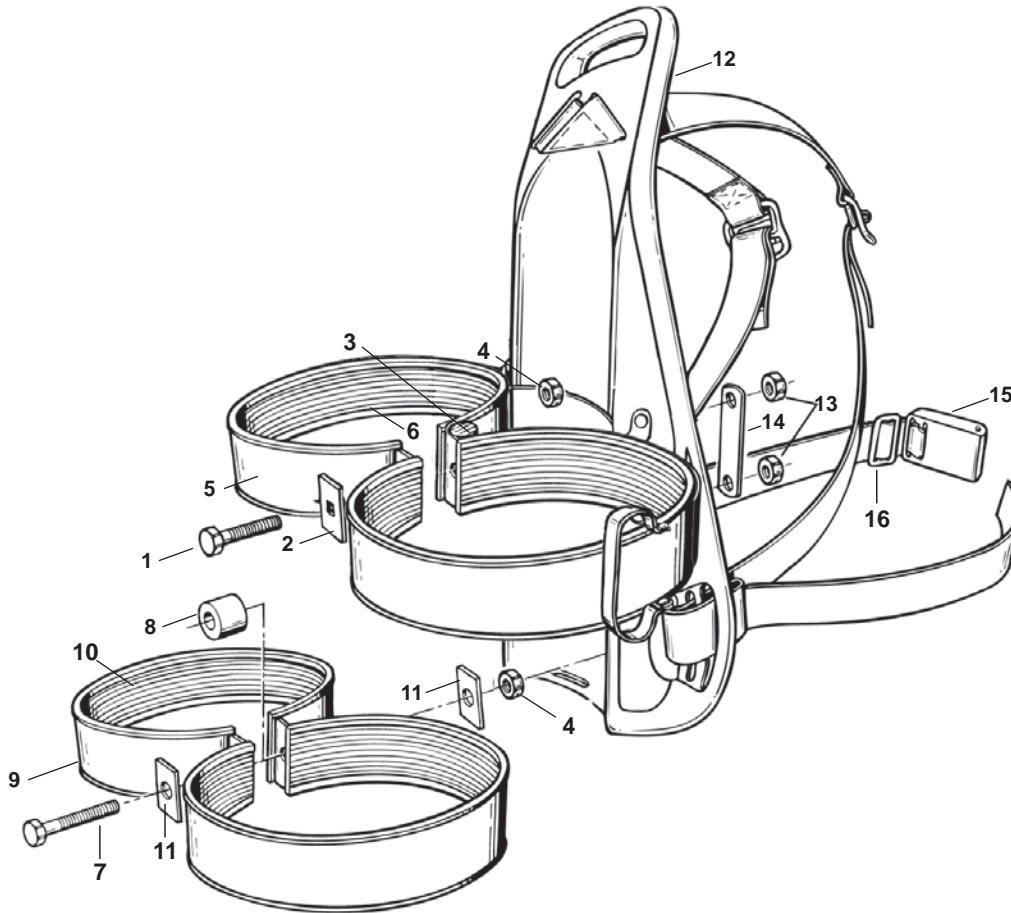

Key #	Part #	Description
-----	083400	Mariner Twin Back Pack
1----	838032	Bolt, Hex, .3125-18x3"
2----	082304	Plate, Back-up
3----	082923	Spacer
4----	852021	Nut, Hex, 5/16-18
5----	083401	Band, Top, 7.25"
6----	082940	Cover, Non-slip
7----	838031	Bolt, Hex, .312-18x4"
8----	082729	Spacer, 1" x 2", Blk Nylon
9----	083410	Band, Bottom, 7.25"
10----	081240	Cover, Non-slip
11----	081245	Plate, Back-up
12----	082801	Frame
13----	852014	Nut, #10-32, Brass
14----	081810	Brace
15----	10081	Buckle Cam
16----	762325	Slide, Buckle

Kam Pac • Twin Harness • Military BC

MARINER KAM PAC (088150)

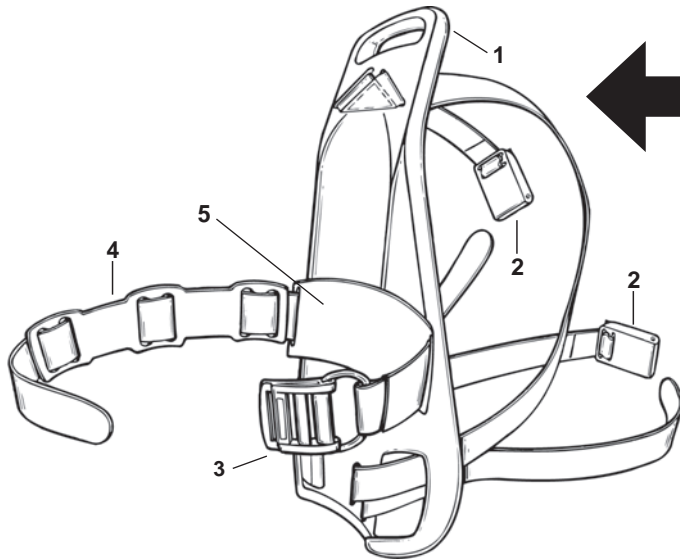

Key #	Part #	Description
1----	088110	Frame
2----	10081	Buckle Cam
3----	28228	Universal Tank Band
4----	10017	Traction Sleeve, Tank Band
5----	088107	Traction Pad, Slotted
N/S---	088151	Non-slip Lanyard

Key #	Part #	Description
-----	082700	7.25" Harness Assembly, Complete
-----	081215	Strap Kit
1----	081245	Back-up Plate
2----	074305	Reserve Pull Rod
3----	081240	Cover, Non-slip
4----	838031	Bolt, Hex, .312-18x4"
5----	082729	Spacer, 1"x2". Blk Nylon
6----	852021	Hex Nut
7----	082723	Band, Bottom
8----	082721	Band, Top

TWIN HARNESS ASSEMBLY (for 7.25" cylinders)

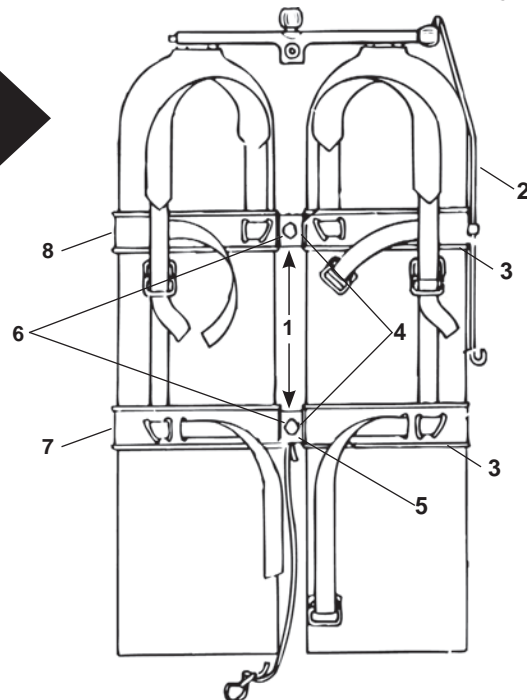

CALYPSO MILITARY BC (394050)

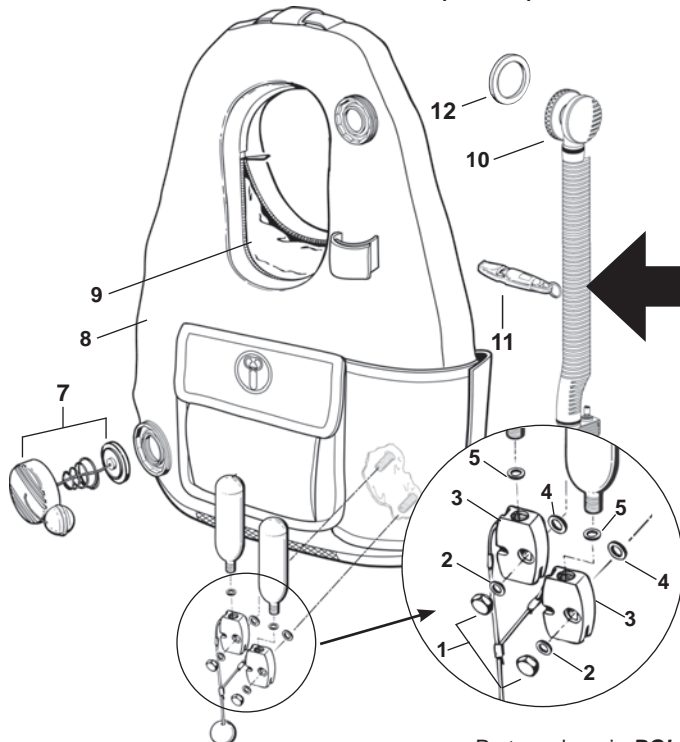

Key #	Part #	Description
1----	13216	Cap Nut
2----	15737	Gasket
3----	13207	Firing Mechanism, W/O Ball & Cord
4----	15738	Gasket
5----	704014	Gasket, CO₂ Cartridge
6----	13220	CO ₂ Cartridge, 38 gram
7----	42754	Overpressure Relief Valve Assembly
8----	4394051	Outer Bag
9----	394052	Inner Bladder
10----	42746	Powerline Airway Assy
11----	12219	Whistle
12----	15309	Gasket

Part numbers in **BOLD ITALICS** indicate standard overhaul replacement part.

Cap-Off • Dump Valve Kits • CO2 Assembly

CAP-OFF



Key #	Part #	Description
1----	15309	Gasket, Connector Seal
2----	15665	Cap, Connector, Acme Thread

DUMP VALVE KIT

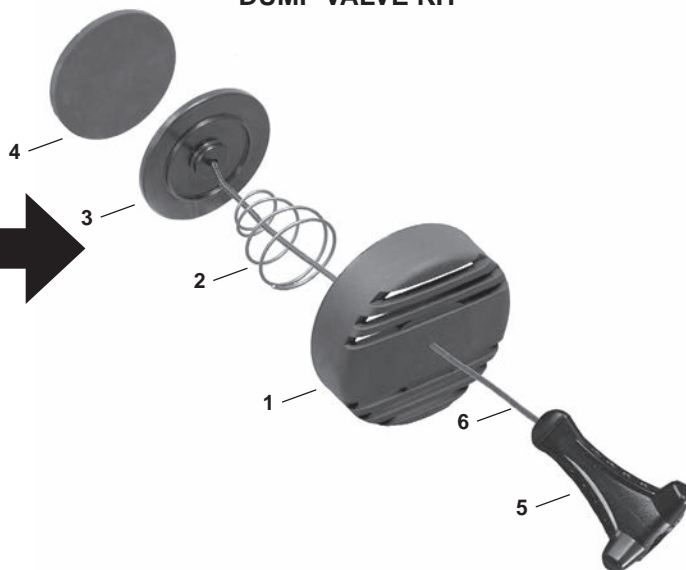

Key #	Part #	Description
-----	42754	Dump Valve Kit, Acme Thread
1----	10079	Cap, Over Pressure
2----	15617	Spring
3----	15650	Plate
4----	15604	Seal
5----	12277	Pull Knob
6----	42738	Pull Dump Cord (25')

CO2 ASSEMBLY

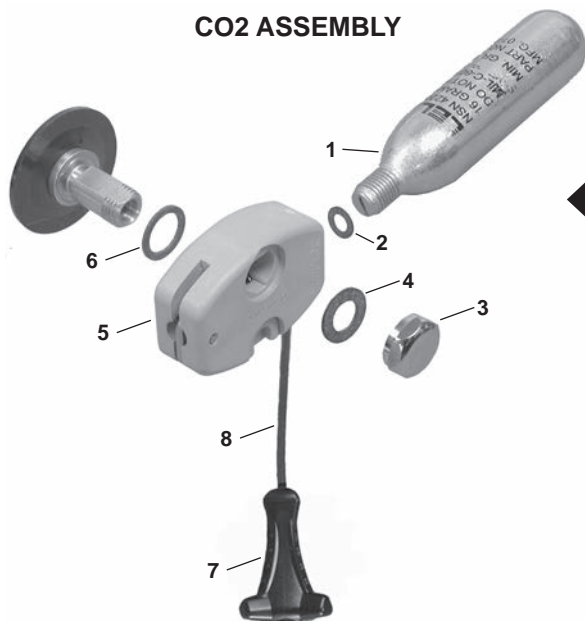

Key #	Part #	Description
1----	13211	CO2 Cartridge, 16 gram
2----	704014	Gasket
3----	13216	Nut
4----	15737	Nut Gasket
5----	13207	Detonator
6----	15738	Base Gasket
7----	12277	Pull Knob
8----	42738	Pull Dump Cord (25')

DUMP VALVE KIT (FLAT VALVE)

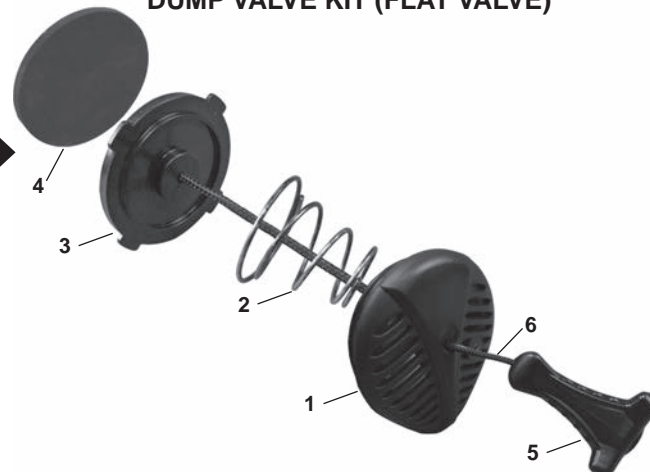

Key #	Part #	Description
-----	42764	Dump Valve Kit, Flat Valve
-----	42704	Dump Valve Kit, Flat Valve (Apeks)
1----	15441	Cap, Low Profile, Blk
-----	15451	Cap, Low Profile, Blk (Apeks)
2----	15617	Spring
3----	15442	Seal Plate, Low Profile
4----	15443	Seal, Low Profile
5----	12277	Pull Knob
-----	12234	Pull Knob (Apeks)
6----	42738	Pull Dump Cord (25')

Part numbers in **BOLD ITALICS** indicate standard overhaul replacement part.

Apeks Analog Instruments

 ***NOTE:** The bezel #11, will only fit on boots #12 and #13.

 ***NOTE:** The bezel #8, will only fit on boots #9 and #10.

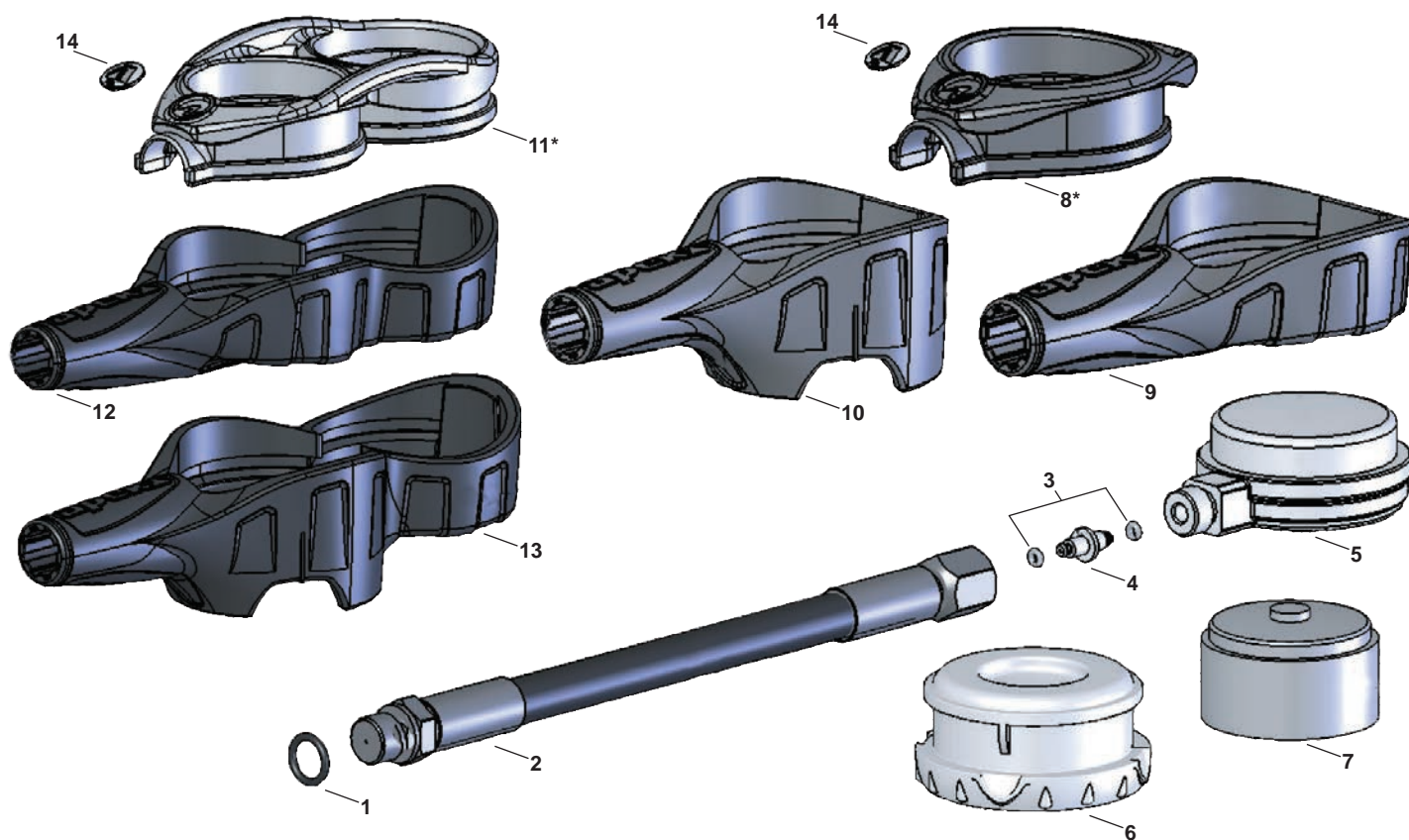

Key #	Part #	Description
1	AP1445P	O-ring (10 pk)
2	AP7610	HP Hose, 800mm
3	AP1157P	O-ring (10 pk)
4	AP522002P	HP Spool w/no O-rings (5 pk)
5	AP5745	SPG, Module, Brass, 5000 psi
6	AP5706	Compass, Module
7	AP5746	Depth Gauge, Module, 230 ft
8	AP5702	Bezel, Pewter
	AP5702NP	Bezel, Green, O2
9	AP5701	Boot, SPG only
10	AP5731	Boot, 2-Gauge, SPG/Cmps
11	AP5703	Bezel, 2-Gauge, Pewter
12	AP5704	Boot, SPG/Depth
13	AP5705	Boot, SPG/Depth/Cmps
14	AP7596B	Logo, Insert, Blk

Part numbers in **BOLD ITALICS** indicate standard overhaul replacement part.

Masks • Snorkels

Aqua Lung Mask Parts

Key #	Part #	Description
	Seal • Sphera	
1----	220312	Strap, Clear, Seal Mask
2----	220313	Strap, Black, Seal Mask

Look 2 • Favola • Micro • Infinity • Look HD •
Teknika • Ventura + • Impression • Linea

1----	502537	Strap, Clear w/ Retainers
2----	502538	Strap, Black w/ Retainers
3----	505565	Buckle, Cardanic, pair
4----	503795	Lens Retainer, Right, Look 2
5----	503796	Lens Retainer, Left, Look 2
6----	261181	Center Retainer, Look 2, Red (2 pcs)
7----	261182	Center Retainer, Look 2, Blue (2 pcs)
8----	261183	Center Retainer, Look 2, Silver (2 pcs)

Maui • Hawaii

1----	502514	Strap, Silicone, Clear
2----	502524	Strap, Silicone, Black
3----	502522	Retainer, Strap, Black

Wraparound

1----	502608	Buckle, Pair, Black Metal
2----	507709	Strap, Silicone, Black
3----	507708	Strap, Silicone, Clear
4----	502611	Purge Valve w/ Retainer
5----	502522	Retainer, Strap, Black

Pacifica / Atlantis

1----	503605	Buckle, Left & Right
2----	507709	Strap, Silicone, Black
3----	507708	Strap, Silicone, Clear
4----	15852	Purge Valve (Pacifica)
5----	502522	Retainer, Strap, Black

Tyke • Mythos • Falco

1----	502537	Strap, Clear w/Retainers
2----	502538	Strap, Black w/Retainers

Quartz

1----	502527	Strap & Buckle Assembly, Black
2----	502521	Strap & Buckle Assembly, Clear
3----	502514	Strap, Silicone, Clear
4----	504652	Retainer, Strap, Quartz/Cortez
5----	502528	Buckle Assembly

Look

1----	503629	Buckle, Left
2----	503628	Buckle, Right
3----	42457	Strap, Silicone, Clear
4----	42411	Retainer, Strap, Black

Mask Boxes

1----	505020	Box, Plastic, Hawaii/Quartz/Cortez
-------	--------	------------------------------------

Sea Quest Mask Parts

Key #	Part #	Description
1----	42457	Strap, Idea
2----	42410	Strap, Ventura, Black
3----	42411	Retainer, Strap, Ventura

AQUA LUNG SNORKEL PARTS



Impulse Snorkels

Key #	Part #	Description
1----	734407	Keeper, Impulse 1,2 or 3
2----	105838	Comfo-Bite Mouthpiece, Std, Impulse 1,2 or 3
----	105848	Comfo-Bite Mouthpiece, Sm, Impulse 1,2 or 3
----	734409	Comfo-Bite Mouthpiece, Std, Blk, Impulse 1,2 or 3
3----	100122	Purge Valve Diaphragm, Impulse 1,2 or 3
4----	734408	Flex Section, Clear, Impulse 3 only
----	734411	Flex Section, Blk, Impulse 3 only

Snap Snorkels

Key #	Part #	Description
N/S ---	734333	Keeper, Snap Snorkel

Sea Quest Snorkels

Key #	Part #	Description
1----	105838	Mouthpiece, Sidedraft
2----	15852	Purge valve, Sidedraft
3----	734332	Snorkel Keeper, Silicone

Fins • Knives • Lights

Aqua Lung Fin Parts

Key #	Part #	Description
X-Shot • Shot FX		
1 ----	261892	Spring Strap Assy, 1ea, White, 11"(28cm) Shot FX small
-----	261893	Spring Strap Assy, 1ea, White, 11.8"(30cm) Shot FX regular
-----	261894	Spring Strap Assy, 1ea, Char, 11.8"(30cm) X-Shot small
-----	261895	Spring Strap Assy, 1ea, Char, 12.6"(32cm) X-Shot regular
-----	261896	Spring Strap Assy, 1ea, Char, 13.4"(34cm) X-Shot large
Slingshot • Hotshot		
1 ----	622600	ESBS Strap/Buckle Assy, Red (1-strap w/2 Buckles),Slingshot
-----	622605	ESBS Strap/Buckle Assy, Blue (1-strap w/2 Buckles),Slingshot
-----	622610	ESBS Strap/Buckle Assy, Silver (1-strap w/2 Buckles),Slingshot
2 ----	62911	Strap, Hotshot
3 ----	261888	Strap Cover, Green (6-pieces),Hotshot
-----	261889	Strap Cover, Pink (6-pieces),Hotshot
-----	261891	Strap Cover, Blue (6-pieces),Hotshot
4 ----	62587	Powerbands, Spare, Red (2-pieces),Slingshot
-----	62588	Powerbands, Spare, Silver (2-pieces),Slingshot
-----	62589	Powerbands, Spare, Blue (2-pieces),Slingshot
<i>Powerbands for Hotshot are available by contacting Customer Service</i>		
Express ADJ • Stratos ADJ • Caravelle ADJ		
1 ----	622600	ESBS Strap/Buckle Assy, Red (1-strap w/2 Buckles)
-----	622605	ESBS Strap/Buckle Assy, Blue (1-strap w/2 Buckles)
-----	622610	ESBS Strap/Buckle Assy, Silver (1-strap w/2 Buckles)
2 ----	622615	Strap/Buckle Assy (1-strap w/2 Buckles) Stratos ADJ
Rocket • Rocket II • Compro		
1 ----	621502	Strap, Rocket or Compro, for Wire Buckles
2 ----	621132	Strap, Rocket Fin II
3 ----	621131	Buckles, Metal, Rocket Fin II (1 pair)
4 ----	622680	Strap/Buckle Assembly, Quick-Release, Rocket II
Older Models		
1 ----	622695-R	Strap/Buckle Assy, Right, Hands-Free, Blades 2
2 ----	622695-L	Strap/Buckle Assy, Left, Hands-Free, Blades 2
3 ----	622690	Strap/Buckle Assy, V-Tek
4 ----	622680	Strap/Buckle Assy, All AQ Fins (except V-Tek)

Sea Quest Fin Parts

Key #	Part #	Description
1 ----	42454	Strap, Idea Fin
2 ----	622680	Strap/Buckle Assy, Idea Fin
3 ----	42458	Strap/Buckle Assy, Thruster/Accelerator

Aqua Lung Knife Parts

Key #	Part #	Description
1 ----	41942	Strap/Buckle Assembly, Mako/Vector/Sea Hawk 2/ Sea Master
2 ----	422441	Sheath, Sea Hawk 2 & Sea Master
3 ----	422613	Retaining Ring, Sea Hawk 2/SeaMaster

Aqua Lung Light Parts

Key #	Part #	Description
1 ----	266003	LED Repair Kit, Alu Solo (spring, contact plate, LED circuit)

Sea Quest Knife Parts

Key #	Part #	Description
Squeeze Lock Knife		
1 ----	42652	Nut/Screw Set, Squeeze Lock, 1 ea.
2 ----	41942	Knife Strap/Buckle, 24", Pair

Aqua Lung / Sea Quest Regulator Tools

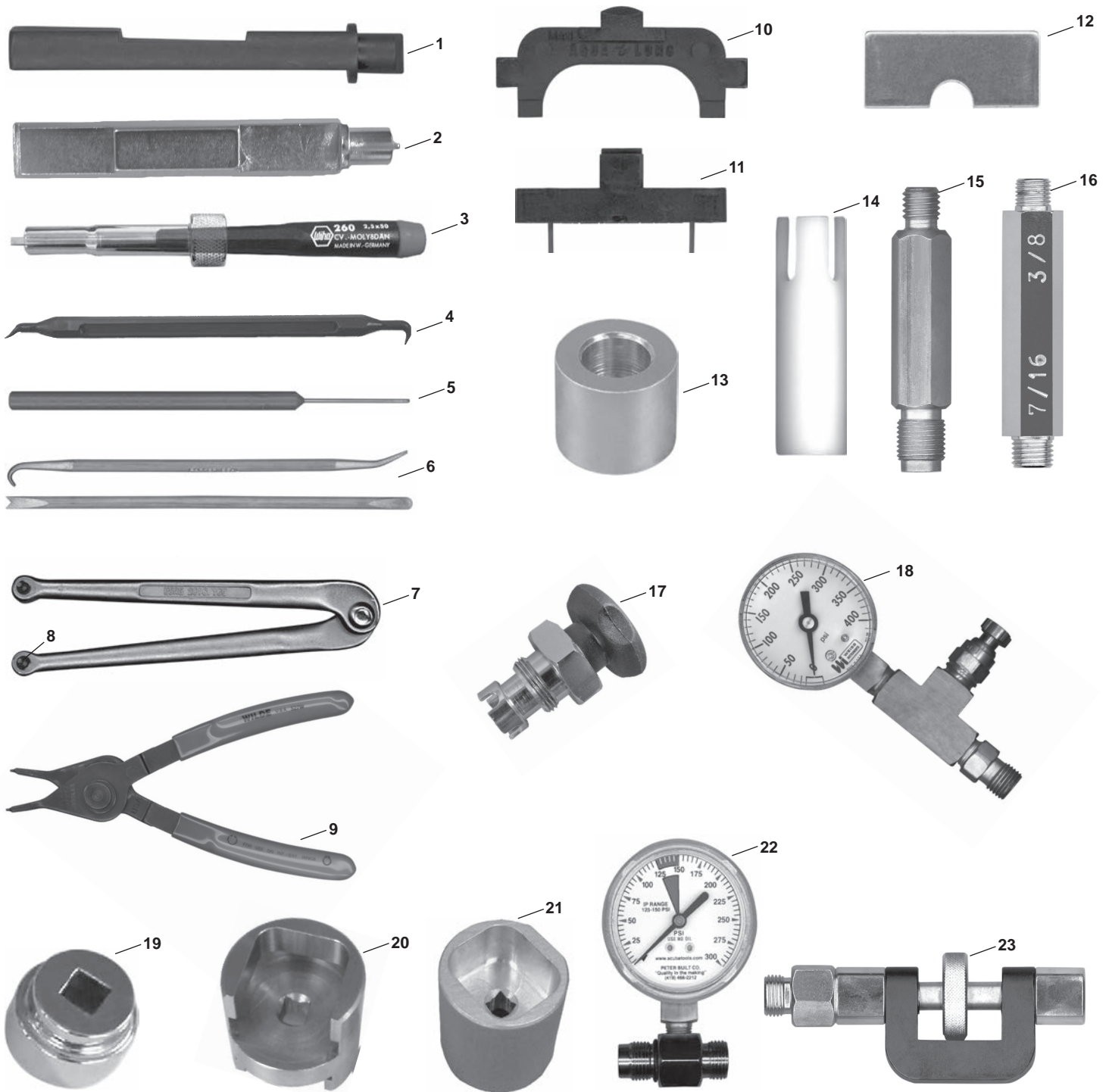

Key #	Part #	Description
1	125727	Crown Lever Adjustment Tool
2	127686	Kronos Seat/Lever Adjustment Tool
3	101680	Lever Height Adjustment Tool
4	103102	O-ring Tool, Plastic (5-pk)
5	109437	Seat Installation/Extraction Tool
6	944022	O-ring Tool Set
7	129198	Adjustable Face Spanner
8	129197	Pin, Replacement, Adj. Spanner (1 each)
9	111100	Circlip Pliers, Reversible
10	129001	Titan LX Retaining Ring/Lever Height Tool
11	100188	Micra Retaining Ring Tool
12	081247	Supreme Retainer Wrench

Key #	Part #	Description
13	111000	HP Spring Block Assy Guide
14	100884	Micra ADJ Lever Installation Tool
15	100395	Vise Mounting Tool
16	5116230	Vise Mounting Tool
17	111003	Poppet Wrench, Conshelf
18	111610	Test Pressure Gauge, 400 PSI
19	111001	Socket, Inlet Fitting, 26mm
20	122152	Socket, Spring Retainer, Legend/Mistral
21	111002	Socket, Spring Retainer, Titan/Cousteau
22	111605	Inline Test Gauge
23	100190	Inline Adjustment Tool, Slotted & Hexed
N/S	108357	Deluxe Workmat with Windows

Apeks Regulator Tools



Key #	Part #	Description	Key #	Part #	Description
1	AT47	Wrench, 34mm (Thin)	12	AT77	Venturi/Inlet Removal Tool, Flight
2	AT30	Pin Spanner	13	AT75	Lever Height Tool, Flight
3	AT20	XTX Cover/Lever Height Tool	14	AT71	Diaphragm Clamp Tool, Flight
4	AT31	ATX/TX Cover Tool	15	AT74	Yoke Connector Socket, Flight
5	AT42	TX100 Cover Tool	16	AT72F	Inline Adjustment Tool, Flight
6	AT68	Lever Height Tool, ATX	17	AT76	Micro Adjuster Tool, Flight
7	AT45	Spring Adjuster Tool	18	AT79K	O-ring Tool, (6-pak)
8	AT69	Lever Height Tool, TX50, 40 & 20	19	AT51	Seat Adjustment Tool
9	AT62	Egress Cover/Lever Height Tool	20	AT20F	2013 XTX Cover/Lever Height Tool
10	AT70	Lever Height Tool, TX100			
11	AT21	Status, Valve Lifter Fastener			

BC & Air Source • Valve

BC & AIR SOURCE TOOLS

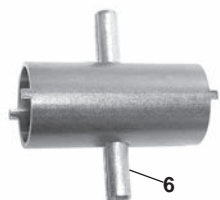
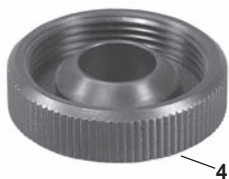
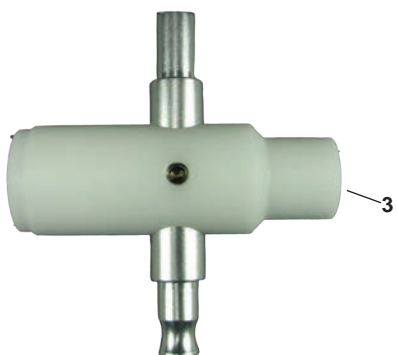

VALVE TOOLS

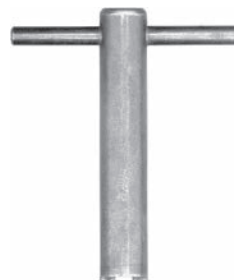

Key #	Part #	Description
1	053035	Valve Handwheel Tool

Key #	Part #	Description
-------	--------	-------------

1	778700	Valve Core Tool, Dual Side
2	15192	Airsource 3, Inline Adjustment Tool
3	42314	Air Source T-Tool
4	AT7009	Swivel Inflator Tool
5	42315	Air Source Multi Tool
6	15762	Apeks Inflator Tool
7	42316	Air Source Oral Assembly Tool
8	778679	Retaining Collar Wrench, Air Mic
N/S	42611	BC Patch Kit

Suunto HP Quick Disconnect Tools

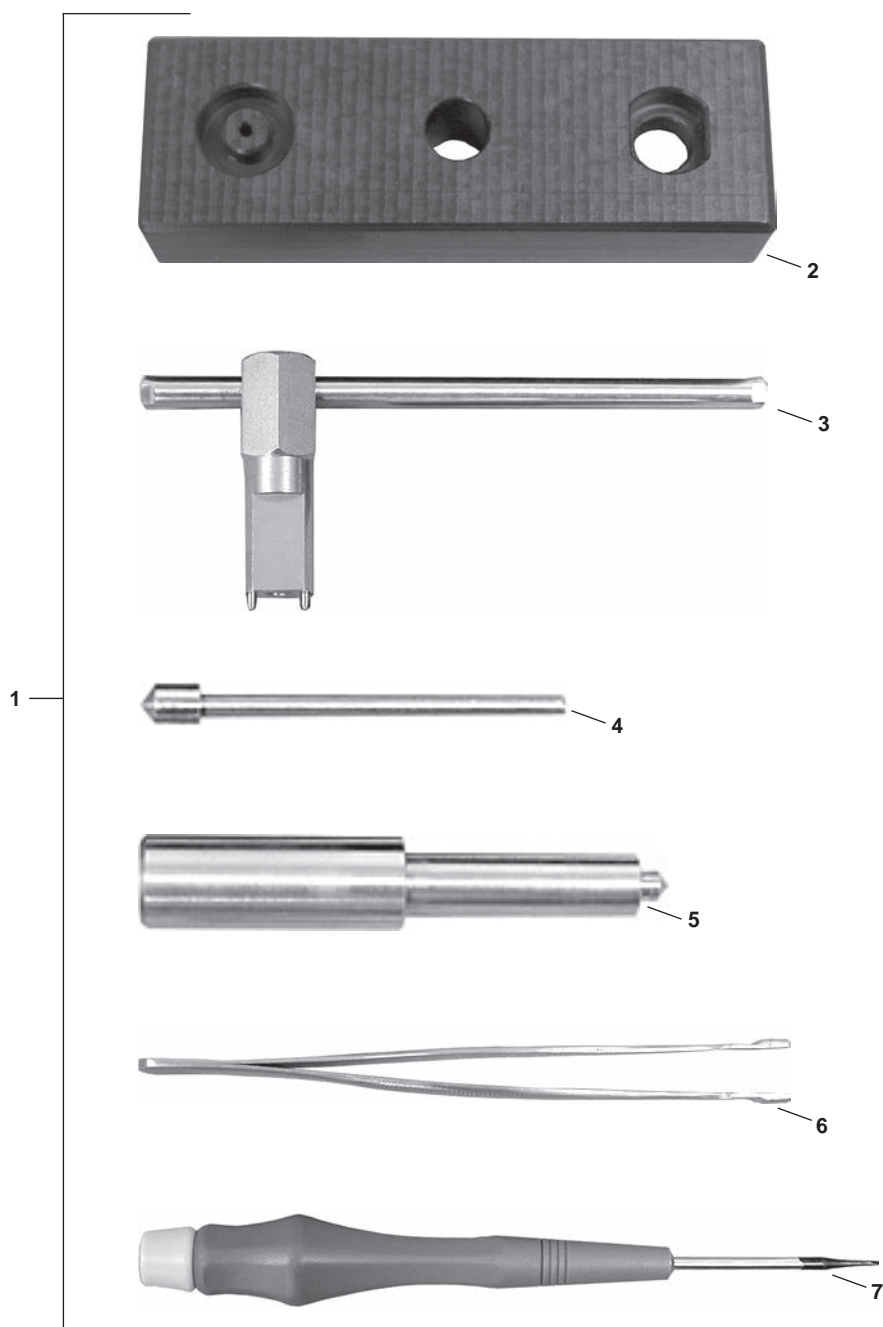

Key #	Part #	Description
1----	5590	Quick Disconnect Tool Kit
2----	V5505	Service Base
3----	V5506	Disassembly Wrench
4----	V5501	Guiding Pin, Small
5----	V5502	Guiding Pin
6----	K5630	Tweezers, O-ring Installation
7----	K5854	Screwdriver

Part Number Index

Index

Numbers

050107.....55, 56	088107.....75	103105.....43	106304.....16
050216.....56	088110.....75	103133.....8, 9, 10, 11, 14, 15, 17	106317.....12, 15, 16
050221.....55	088151.....75	103137.....8, 9, 10, 11, 14, 15, 17	106318.....12, 15, 16
050233.....55, 56	088152.....69	103162.....15, 17	106319.....12, 15, 16, 17
050241.....55, 56	090015.....27, 35	103172.....15, 35	106322.....16
050242.....55, 56	090018.....59, 61, 63	103174.....15, 17	106323.....16
051821.....55, 56	090025.....35	103176.....15, 17	106324.....16
052508.....55, 56	100103.....33	103182.....15	106326.....16
052514.....55, 56	100108.....33	103425.....12,13,15,16, 17	106327.....16
052515.....55	100109.....33	103429.....12	106337.....12, 15, 16, 17
052518.....55, 56	100110.....33	103706.....27	106338.....12, 15, 16
052519.....56	100119.....33	103732.....27	106339.....16
052521.....55, 56	100122.....29, 33, 51, 84	104101.....34	106356.....7, 12, 13, 15, 16, 17
052540.....56	100128.....18,26,29,33, 34	104102.....22,23,28,30,31,34	106726.....11
052541.....55, 56	100132.....33	104106.....18, 26, 29, 34	106738.....18, 25, 26, 29, 34
052548.....56	100136.....33	104108.....25, 34	106767.....11
053035.....88	100143.....33	104112.....34	106771.....11
054114.....57	10017.....67,68,69,70,71,75	104113.....34	106839.....16
054201.....57	100181.....33	104122.....18,25,26,29, 34	106843.....6, 11,14,15,17
054203.....57	100188.....86	104123.....34	107001.....27
054204.....57	100190.....86	104127.....18, 26, 29, 34	107443.....10, 12, 13, 15, 16, 17
054205.....57	100395.....86	104129.....18,25,26,29, 34	107455.....12, 35
054207.....57	100444.....27	104132.....34	107506.....12
054208.....57	100525.....12, 15, 16	104134.....18, 26, 29, 34	107508.....11
054209.....57	10079.....76	104138.....20,21,23,24,25, 26,28, 29,30, 31, 32, 34, 35, 46, 48, 49,51, 53, 54	107605.....27
054211.....57	10081.....74, 75	104304.....12	107606.....27
054212.....57	100841.....33	104613.....12	107607.....27
054215.....57	100843.....33	104903.....27	107700.....12
054216.....57	100845.....33	104913.....27,29,33,34,47, 48, 49,50, 51, 52, 53, 54	107818.....29
054221.....57	100853.....33	104940.....27	107822.....34
054228.....57	100854.....33	105106.....12, 14, 15, 17	108122.....27
054261.....57	100856.....33	105139.....27	108185.....27
054500.....56	100862.....33	M105320.....12	108357.....86
074305.....55, 56, 75	100872.....33	105323.....12	108504.....27
081215.....75	100884.....86	105324.....12, 15, 17	108510.....27, 33
081240.....74, 75	100888.....33	105326.....12	108514.....27
081245.....74, 75	100924.....29	105327.....12	108515.....33
081247.....86	101012.....12	105333.....12	108530.....27
081810.....74	101504.....12	105831.....33, 35	108535.....27
082304.....74	101509.....15, 16, 17	105838.....33, 35, 84	108538.....27
082700.....75	101549.....12	105848.....33, 35, 84	108652.....12
082721.....75	101565.....16	105879.....27, 35	108810.....12
082723.....75	101569.....15, 17	105884.....27, 35	108851.....12
082729.....74, 75	101680.....86	105885.....27, 35	108853.....12
082801.....74	101727.....12	105940.....5, 6, 7, 8, 9, 10, 12, 13, 14, 15, 16, 17	108854.....12
082923.....74	101728.....12	105944.....12	108855.....12
082940.....74	101785.....12, 35, 36, 83	106022.....15, 16	108865.....12
083400.....74	101919.....27	106026.....7,12,15,16, 17	109437.....86
083401.....74	102002.....5, 6, 7, 15, 17	106056.....12, 15, 17	109438.....19, 20, 21, 22, 23, 24, 25, 26, 28, 30, 31, 32, 34, 35
083410.....74	102003.....12	106057.....12	109512.....19, 20,21,22,23, 28, 30, 31, 32, 35, 36
	102004.....27	106303.....16	111000.....86
	102023.....78, 81, 83		111001.....86
	102510.....18,25,26,27,29,34		
	102708.....27		
	103101.....15, 17		
	103102.....86		
	103104.....15		

Part Number Index

111002.....86	125702.....26	127585.....5, 6, 7, 8, 9, 13, 14, 15, 16, 17	127876.....9
111003.....86	125705.....18, 26		127877.....24
111100.....86	125706.....26	127586.....14	127878.....9
111605.....86	125707.....26	127587.....14	127881.....24
111610.....86	125708.....18, 26	127602.....32	127887.....24
116922.....29	125709.....26	127605.....32	127888.....9
116923.....29, 51	125710.....11	127606.....32	127889.....24
116925.....29	125712.....11	127607.....24, 32	127925.....9
116926.....29	125713.....8, 11, 14, 17	127608.....32	127945.....9
116927.....29	125717.....11	127609.....32	127965.....24
116928.....29	125719.....26	127612.....32	128102.....23
116929.....29	125721.....26	127614.....32	128103.....23
116930.....29	125724.....26	127615.....32	128104.....23
119129.....5, 6, 7, 8, 9, 10, 12, 13, 14, 15, 16, 17	125727.....86	127616.....32	128105.....23
119159.....5, 6, 7, 8, 9, 10, 14	125732.....26	127621.....32	128108.....23
120161.....65	125734.....26	127622.....32	128111.....8, 10
120162.....65	125737.....25	127624.....32	128113.....8, 10
120413.....80	125912.....19	127625.....32	128115.....8
120850.....80	125914.....19	127626.....32	128117.....8, 10
12132.....66, 67, 73	125915.....19	127686.....86	128119.....8, 13
12134.....65, 71	125916.....19	12780.....78	128121.....8
12137.....65, 66, 73	125918.....19	127801.....9, 10	128122.....8
122152.....86	125924.....17	127803.....9	128123.....8
12219.....75	125925.....19	127804.....9	128124.....8, 10
122244.....5, 6, 7, 8, 9, 10, 13, 14	125928.....18	127805.....9	128126.....23
12234.....65, 66, 76	125929.....18	127807.....9	128128.....23
12235.....66, 67, 68, 69, 70	125930.....18, 19	127808.....9	128142.....8, 10, 35
12240.....68, 69	125931.....18	127814.....24	128143.....8, 10
12241.....66, 67, 68, 69, 70	125932.....18, 35	127815.....24	128205.....10
12242.....67	125934.....18, 35	127816.....24	128245.....8
12247.....66, 67, 68, 69, 70	125935.....18	127817.....24	128265.....8
12248.....66, 67, 68, 69, 70	125937.....18	127818.....24	128540.....25
12252.....67	125939.....19	127819.....24	128545.....10, 35
12253.....67	125958.....18	127821.....24	128550.....25
12261.....66, 67, 68, 69, 70	125975.....18, 19	127822.....24	128595.....25
12277.....60, 65, 66, 67, 69, 76	125976.....18, 19	127823.....24	128602.....25
12285.....67	125979.....19	127825.....24	128603.....25
12308.....67	12605.....80	127826.....24, 35, 36, 46	128604.....25
124509.....18, 25, 26, 34	12606.....80	127827.....24	128605.....25
124555.....8, 9, 10, 11, 13, 14, 15, 17	127562.....14	127828.....24	128606.....25
124560.....7, 12, 13, 15, 16, 17	127563.....8, 9, 10, 14	127831.....9	128609.....25
124570.....22, 23, 25, 26, 28, 35	127564.....8, 9, 10, 14	127832.....24	128610.....25
124573.....23, 25, 26, 28, 29, 35	127565.....5, 6, 8, 9, 10, 14	127833.....24	128611.....25
124576.....34	127566.....5, 6, 8, 9, 14	127835A.....24	128612.....25
124577.....34	127567.....5, 6, 8, 9, 10, 14	127836.....24	128613.....25
124578.....34	127568.....5, 6, 8, 9, 10, 14	127838.....24	128615.....25
124611.....6, 7, 8, 10, 11, 13, 16	127571.....14	127839.....9	128616.....25
124628.....12, 15, 17	127572.....14	127842.....24	128618.....25
125237.....35	127573.....14	127843.....24	128619.....25, 35
	127574.....8, 14	127846.....24	128620.....25, 35
	127575.....14	127848.....24	128621.....25
	127576.....14	127859.....20, 21, 24, 35	128624.....20, 21, 22, 23, 24, 25, 26, 29, 35
	127577.....14	127865.....9, 35	128628.....25
	127579.....8, 14	127868.....24	128631.....10, 11, 13, 15, 16, 17
	127581.....8, 14	127871.....24	128632.....10
	127582.....14	127872.....9	
	127583.....9, 14	127874.....9	

Part Number Index

128633.....10	129188.....22, 23, 28, 30, 31	129626.....20	129807.....20, 21, 35
128634.....10	129195.....22, 23, 28, 30, 31	129628.....20	129808.....6
128653.....11	129196.....13	129631.....20, 21	129809.....6
128657.....11	129197.....86	129632.....20	129811.....5
128658.....11	129198.....86	129633.....20	129818.....20
128705.....11	129202.....6, 7, 8, 13, 14	129634.....20	129851.....7
129001.....86	129203.....6, 8, 14	129635.....6	129852.....22, 28
129021.....6, 7, 35	129204.....5, 6, 7, 8, 14	129636.....20, 21	129853.....22, 28
129022.....9, 10, 35	129205.....6, 7, 8, 13, 14	129637.....20	129854.....22
129023.....8, 10, 35	129207.....6, 7, 8, 13, 14	129638.....20, 21, 22, 23, 24, 28, 30, 31, 32, 46	129856.....22
129111.....13	129209.....5, 6, 7, 8, 13	129642.....20, 21	129861.....24, 35
129117.....13	129212.....6, 8, 13	129644.....20	129862.....24, 35
129118.....13	129213.....5, 6, 7, 8	129645.....6	129865.....7
129119.....13	129214.....5, 6, 8, 13	129648.....20, 21	129875.....7
129120.....8, 9, 10, 13	129216.....8, 9, 14	129652.....20, 21	129885.....22
129121.....5, 6, 7, 13	129226.....13, 35	129655.....20	131260.....79
129122.....13	129227.....13, 35	129656.....20, 21	131380.....79
129123.....7	129236.....30, 31	129657.....20, 21	13145.....78
129124.....13	129237.....31	129658.....21	13194.....79
129125.....13	129241.....5, 6, 7, 8	129661.....21	13207.....75, 76
129126.....5, 6, 7, 13	129242.....6, 7, 8	129662.....21	13211.....76
129127.....13	129243.....6, 7, 8	129663.....21	13216.....75, 76
129128.....13	129244.....8, 9, 10	129665.....21	13220.....75
129129.....22, 30	129251.....9, 10	129669.....21	13386.....80
129130.....22, 30	129252.....10	129672.....20	13400.....80
129133.....22, 23, 28, 30, 31, 32	129253.....9	129675.....20	13525.....80
129135.....22, 30	129257.....6, 7	129676.....20	135260.....80
129138.....30	129259.....6	129677.....21	13542.....80
129139.....22, 23, 28, 31	129262.....5	129678.....20	13586.....80
129142.....22, 30	129264.....5, 6	129681.....21, 35	13587.....80
129143.....22	129266.....5	129684.....20, 21	14011.....80
129146.....21, 22, 23, 28, 30, 31	129281.....22	129686.....21	14012.....80
129147.....22, 30	129282.....22	129701.....5	14013.....80
129148.....22, 23, 28, 30, 31	129289.....22	129702.....5	14014.....80
129149.....13	129341.....13	129704.....5	14015.....80
129150.....22, 23, 28, 30, 31, 32	129343.....22, 28, 35	129707.....5	14016.....80
129151.....9, 10, 11, 13	129344.....28	129708.....5	14411.....78
129154.....19, 20, 21, 22, 23, 24, 25, 26, 28, 30, 31, 32, 46	129351.....28	129709.....5	14436.....80
129160.....22, 23, 25, 28	129352.....28, 35	129713.....5	14512.....79
129161.....23, 28, 31	129354.....28	129714.....5	14517.....79
129162.....21, 23, 28, 31	129602.....5, 6	129716.....5	14518.....80
129164.....23, 30, 31	129603.....6, 7	129719.....5	14900.....79
129168.....28	129604.....6, 7	129721.....5	15020.....64
129171.....30, 31	129606.....5, 6	129722.....5	15026.....64
129173.....30, 31	129607.....5, 6, 7	129723.....20	15027.....64
129174.....18, 20, 21, 22, 23, 24, 25, 26, 28, 30, 31, 32	129608.....5, 6, 7	129726.....20	15029.....58, 61, 63, 64
129178.....20, 21, 22, 23	129609.....5, 6, 7	129731.....21	15039.....64
129184.....21, 22, 23, 28, 30, 31, 32	129611.....5, 6	129732.....20	15049.....64
	129612.....6, 7	129744.....6	15050.....65, 66, 67, 73
	129613.....6, 7	129746.....6	15051.....65, 66, 67, 73
	129614.....6	129747.....6	15055.....64
	129616.....5, 6	129748.....20, 21	15071.....65, 68
	129617.....5, 6, 7, 20, 21	129749.....20	15072.....65, 68
	129618.....6, 7	129777.....20	15078.....64
	129619.....6, 7	129784.....20, 21	15080.....64
	129623.....6	129803.....6, 35	15081.....64
	129625.....21		15082.....64

Part Number Index

15083.....	64	15194.....	58	15435.....	59	182040.....	80
15084.....	64	15195.....	58	15436.....	59	182050.....	80
15087.....	64	15196.....	58	15437.....	66, 67	182150.....	80
15089.....	64	15197.....	58	15439.....	59	185490.....	80
15090.....	64	15201.....	58	15441.....	76	185920.....	78
15091.....	64	15202.....	58	15442.....	76	186590.....	78, 81, 83
15092.....	64	15204.....	58	15443.....	76	187450.....	80
15093.....	64	15205.....	58	15445P.....	59	188980.....	78
15094.....	64	15207.....	58	15446.....	59	188990.....	79
15095.....	64	15210.....	58	15451.....	76	190190.....	80
15096.....	64	15211.....	58	15504.....	59, 61, 63	19022.....	80
15098.....	64	15215.....	58, 61, 62	15604.....	76	194790.....	80
15099.....	64	15220.....	58	15610.....	61, 62, 63, 64	195540.....	80
15100.....	61, 63, 64	15221.....	58	15617.....	76	195550.....	80
15103.....	64	15222.....	58	15628.....	59, 61, 63	19570.....	80
15104.....	64	15223.....	58	15649.....	63	19631.....	78, 81, 83
15106.....	64	15224.....	58	15650.....	76	20023.....	80
15107.....	64	15225.....	58	15665.....	67, 68, 69, 70, 76	214204.....	56
15110.....	64	15227.....	58	156660.....	80	216047.....	25
15112.....	64	15228.....	58	156670.....	80	220312.....	84
15113.....	64	15234.....	58	15706.....	62	220313.....	84
15115.....	58, 60	15239.....	58	15709.....	61, 63	22121.....	73
15117.....	64	15240.....	58	15714.....	63	25460.....	58, 64, 71
15118.....	64	15260.....	61	15717.....	62	261181.....	84
15128.....	67	15261.....	61	15718.....	61, 63	261182.....	84
15129.....	68, 69, 70, 73	15262.....	61	15719.....	58, 59, 61, 62, 63, 64	261183.....	84
15130.....	68, 69, 70, 73	15271.....	61			261888.....	85
15132.....	60, 64	15280.....	61	15720.....	61, 63	261889.....	85
15135.....	65, 66, 73	15281.....	61	15724.....	61, 63	261891.....	85
15136.....	65, 66, 73	15283.....	61	15735.....	63, 64	266003.....	85
15140.....	58	15285.....	58, 71	15736.....	61, 63	280000.....	55
15151.....	62	15304.....	62	15737.....	75, 76	280013.....	55
15159.....	61	15309.....	62, 63, 65, 66, 67, 68, 69, 70, 75, 76	15738.....	75, 76	280040.....	55
15161.....	58, 61, 62	15350.....	62	15741.....	61, 63	28228.....	65, 66, 67, 68, 69, 70, 71, 75
15162.....	58, 61, 62	15401.....	60	15743.....	61, 63	288118.....	67
15163.....	58	15402.....	60	15744.....	61, 63	288140.....	67
15164.....	58, 61, 62, 63	15403.....	60	15746.....	61, 63	388300.....	67
15170.....	58	15404.....	60	15747.....	61, 63	390147.....	27
15171.....	58	15405.....	60	15749.....	61, 63	394052.....	75
15172.....	58	15406.....	60	15755.....	62	397100.....	65
15173.....	58	15407.....	60	15756.....	62	397101.....	65
15174.....	58	15408P.....	60	15757.....	62	397102.....	65
15175.....	58	15412.....	59	15758.....	62	397104.....	65
15176.....	58	15414.....	59	15759.....	62	397106.....	65
15178.....	58, 61, 62, 63	15415.....	59	15761.....	62	397107.....	65
15179.....	58, 61	15417.....	59	15762.....	88	397112.....	65
15181.....	58	15423.....	59	15763.....	58, 59, 61, 62	397114.....	65
15183.....	58	15424.....	59	15775.....	61, 63	397122.....	65
15185.....	58	15425.....	59	15778.....	62	397124.....	65
15186.....	58	15426.....	59	15852.....	84	41128.....	81
15187.....	58	15427.....	59	15901.....	63	41175.....	81
15188.....	58	15428.....	66, 69	16317.....	70	413100.....	79, 83
15189.....	58	15429.....	59	16319.....	70	413109.....	83
15190.....	58	15430.....	65, 66, 69	16320.....	70	413138.....	83
15191.....	58, 71	15433.....	59	16425.....	79	413139.....	83
15192.....	88	15434.....	59	168650.....	80	413149.....	83
15193.....	58			182030.....	80		

Part Number Index

413163.....83	427072.....65, 66, 67	42799..... 65, 72	5116230.....86
413164.....83	427085.....67, 72	42802..... 64	5236..... 81
413165.....83	427087.....67	42803..... 64	5237..... 81
413166.....79	4270901.....70	42810..... 61	5240-KIT..... 57
413167.....79	4270902.....70	42820..... 61	52406A.....57
413168.....79	4270903.....70	428210.....71	5404M..... 79
413170.....83	4270904.....70	428230.....65, 66, 71	5590..... 89
413174.....83	4270905.....70	428240.....65, 67, 71	5983..... 82, 83
413186.....82	427091.....70	428250.....71	5984..... 82
413188.....83	427092.....70	43020.1.....68	621131.....85
413191.....79	427093.....70	43020.2.....68	621132.....85
413194.....78, 79, 83	427094.....70	43020.3.....68	621502.....85
413195.....78, 79	427095.....70	43020.4.....68	622600.....85
413196.....78, 79	427096.....66, 67, 69, 70	43020.5.....68	622605.....85
413197.....78, 79	427101.....67	430411.....68	622610.....85
413203.....83	427102.....67	430412.....68	622615.....85
413205.....78	427103.....67	430413.....68	622680.....85
413206.....78	427104.....65	430414.....68	622690.....85
413207.....78	427106.....65	430415.....68	622695-L.....85
413208.....78, 81	42716..... 68, 70, 72	431411.....68	622695-R.....85
413210.....83	42718..... 70, 72	431412.....68	62587..... 85
41942..... 85	427189.....67	431413.....68	62588..... 85
41952..... 70	42719..... 71	431414.....68	62589..... 85
422441.....85	427190.....66, 68, 69	431415.....68	62911..... 85
422613.....85	427191.....66, 67, 68, 69	43827..... 67, 71	6310..... 78, 81
42314..... 88	427192.....66, 67, 68, 69	4394051.....75	6311..... 81
42315..... 88	427193.....66, 68, 69	45822..... 61, 63, 65, 66,	700418.....12
42316..... 88	427194.....66, 67, 68, 69	67, 68, 69, 70, 71	704014.....75, 76
42410..... 84	427195.....66, 67, 68, 69	45825..... 61, 63, 65, 66,	730486.....78, 81, 83
42411..... 84	427196.....66	67, 68, 69, 70, 71	734332.....84
42454..... 85	42726..... 65, 69, 70, 72	45827..... 59, 61, 63, 65,	734333.....84
42457..... 84	42738..... 60, 71, 76	66, 67, 68, 69, 70, 71	734407.....84
42458..... 85	42746..... 75	45833..... 59, 61, 63, 65,	734408.....84
42485..... 57	42754..... 65, 66, 67, 68,	66, 69, 71	734409.....84
42608..... 35, 64	69, 70, 75, 76	45836..... 59, 65, 69, 71	734411.....84
42609..... 61, 63, 71	42764..... 65, 66, 67, 76	45840..... 59, 65, 69, 71	745930.....83
42611..... 71, 88	42767..... 65, 66, 69, 70, 72	502514.....84	761947.....69
42626..... 35	42768..... 68, 69, 70, 72	502521.....84	762325.....67, 74
42628..... 35	42772..... 62	502522.....84	778559.....58, 61, 62, 63
42631..... 35	42773..... 59, 65, 66, 69	502524.....84	778564.....59, 61, 63, 64
42639..... 64, 71	42778..... 65, 67	502527.....84	778679.....88
42641..... 64	42779..... 67	502528.....84	778700.....88
42652..... 85	42780..... 67	502537.....84	820007P.....11, 24
42662..... 62	42781..... 67	502538.....84	820008.....33
427006.....67	42782..... 67	502608.....84	820009P.....5, 6, 7, 8, 13, 14,
427007.....67	42783..... 62, 67	502611.....84	22, 30, 32
427030.....68	42784..... 67, 72	503605.....84	820010P.....5, 6, 7, 8, 13, 16,
427031.....71	42785..... 67	503628.....84	18, 20, 21, 22, 23, 24,
427038.....65, 68	42786..... 67	503629.....84	25, 26, 27, 28, 29, 30,
427039.....65, 67, 68, 69,	42788..... 67	503795.....84	31, 32, 33, 34, 55, 56,
70	42789..... 67	503796.....84	57, 58, 59, 60, 64
42704..... 65, 67	42790..... 67	504652.....84	820011P.....5, 6, 7, 8, 9,
427040.....65, 68, 69, 70	42791..... 67	505020.....84	10, 11, 12, 13, 14, 15,
427042.....65, 68, 70	42797..... 65, 66, 67, 68,	505565.....84	16, 17, 20, 21, 22,
42705..... 71	69, 70, 72	507708.....84	23, 24, 25, 26, 27, 28,
427056.....70	42798..... 65, 66, 68, 69,	507709.....84	29, 30, 31, 32, 58, 59,
427057.....70	70, 72	5108M..... 81	61, 63, 64

Part Number Index

820013P.....16, 24, 64	900012.....22, 23, 24, 28, 30, 31, 32, 35	AP0354F.....47	AP1409P.....37, 38, 39, 40, 41, 42, 44, 45, 46, 47, 48, 49, 50, 51, 52, 53, 54
820014P.....12, 16, 20, 27, 57, 61, 63	900013.....27, 35	AP0361F.....41	AP1410P.....40, 41, 42, 44, 45, 49, 50
820015P.....11, 18, 20, 21, 22, 23, 24, 26, 28, 29, 30, 31, 32, 34, 55, 56, 58	900014.....9, 10, 13, 35	AP0361F1.....41	AP1413.....37, 38, 39, 40, 41, 42, 44, 45
820016P.....14, 32, 33, 61, 63, 64	900015.....11, 35	AP0363F.....38	AP1414.....41
820017P.....15, 17, 25	900016.....17, 18, 19, 35	AP0363F1.....38	AP1415.....37, 38, 39, 40, 41, 42, 44, 45
820018P.....24, 32	900017.....5, 6, 7, 13, 35	AP0367-1.....40	AP1419.....38, 39, 40, 41, 42, 44, 45
820038P.....5, 6, 7, 8, 9, 10, 13, 14, 15, 16, 17	900018.....8, 14, 35	AP0371.....36, 37	AP1420P.....41
820039P.....12	900020.....59, 71	AP0480K.....36	AP1429.....49, 50, 54
820043P.....59, 61, 63	900021.....35, 58	AP0510SQ.....50	AP1438.....58
820062P.....11	900022.....20, 21, 35	AP0517.....42	AP1438P.....20, 21, 22, 23, 28, 30, 31, 41, 47, 48, 49, 50, 52, 53, 54
820072P.....5, 6, 7, 8, 9, 10, 13, 14, 15, 17	910912.....12	AP0527.....42	AP1445P.....37, 38, 39, 40, 41, 42, 44, 45, 77
820080P.....5, 6, 7, 8, 9, 10, 12, 13, 14, 15, 16, 17	921019.....55, 56	AP0528.....42	AP1446.....40, 41, 42
820092.....61, 63	944022.....86	AP0620.....36, 38, 44	AP1446G.....42
820094P.....5, 6, 7, 8, 9, 10, 12, 14, 15, 16, 17	957004P.....11, 12, 15, 16, 79, 81, 83	AP0624.....47	AP1461.....36, 48, 49, 50
820120P.....12, 55, 56, 62, 64	957007P.....55, 56	AP0624B.....47, 48	AP1461Y.....36, 48, 49, 51
820214P.....55, 56, 57	957025P.....27, 61, 63	AP0624S.....47	AP1470.....40, 41, 42
820306.....20		AP0624Y.....47, 48	AP1470/S.....38, 39, 44, 45
820311P.....59, 62		AP0810.....37	AP1471.....40, 41, 42, 44
820312P.....58, 62		AP0810P.....37	AP1471/S.....38, 39, 44, 45
820314.....33		AP0810TL.....37	AP1472.....38, 39, 40, 41, 42, 44, 45
820322P.....5, 6, 7, 8, 13, 14		AP0811.....46	AP1473.....38, 41, 42, 44
821011.....55		AP0811P.....46	AP14731.....39, 40, 45
821014.....55, 56		AP0811TL.....46	AP1474.....38, 40, 41, 42, 44, 45
821026.....12		AP0903K.....36	AP14741.....42
824407P.....5, 6, 7, 8, 9, 10, 13, 16		AP1000K.....36	AP1475.....38, 39, 40, 41, 42, 43, 44, 45
828005.....12		AP100181.....46	AP1476.....38, 39, 40, 41, 42, 44, 45
828510.....55, 56		AP1151.....21, 22, 23, 28, 30, 31, 47, 48, 49, 50, 52, 53, 54	AP1477.....39, 41, 45
828515.....55, 56		AP1154P.....46, 47, 48, 49, 50, 51, 52, 53, 54	AP14771.....42
834023.....27		AP1157P.....77, 83	AP1477F.....42
838031.....74, 75		AP1159P.....47, 52, 54	AP1478.....38, 39, 40, 41, 42, 44, 45
838032.....74		AP1166P.....37, 38, 39, 40, 41, 42, 44, 45	AP1479.....39, 40, 41, 42, 45
845021.....55, 56		AP1267P.....46, 47, 48, 49, 50, 51, 52, 53, 54	AP1480.....41
845058.....55, 56		AP1298P.....37	AP1480F.....43
845097.....7, 12, 15, 16, 17		AP1299P.....37, 38, 39, 40, 41, 42, 44, 45	AP1481.....41
852014.....74		AP1300P.....38, 39, 40, 42, 44, 45	AP1482.....38, 41, 42, 43, 44
852021.....74, 75		AP1402.....38, 39, 41, 42, 44, 45	AP14821.....38, 39, 40, 44, 45
860037.....27		AP1403.....41, 42	AP1482T.....38
860137.....33, 34		AP1403PVDS.....38, 44	
861068.....12		AP1403/S.....38, 39, 44, 45	
863051.....12, 13, 15, 16, 17		AP1404.....38, 39, 41, 42, 44, 45	
900000.....16, 35		AP1406/1.....38, 39, 41, 42, 44, 45	
900001.....12, 15		AP1407.....41, 42, 44	
900002.....35		AP1407/S.....38, 39, 44, 45	
900003.....33, 35		AP1408.....37, 38, 39, 40, 41, 42, 44, 45	
900009.....35			
900010.....25, 26, 29, 34, 35			
	Symbols AP		
	AP0137NHP.....36		
	AP0146180.....36		
	AP0146180IMP.....36		
	AP0163.....37		
	AP0168.....37		
	AP0175F.....46		
	AP0175M.....46		
	AP0175T.....46		
	AP0175TL.....46		
	AP0189NHP.....36		
	AP0195.....36		
	AP0198.....36, 47		
	AP0198NHP.....36		
	AP0199.....36		
	AP0200.....36, 46		
	AP0201.....36, 46		
	AP0203.....36, 49, 50		
	AP02031.....22, 23, 28, 30, 31, 36		
	AP0203/1.....36, 49		
	AP0203/S.....36		
	AP0206.....36, 48, 49, 51		
	AP0211.....36, 40, 41, 42		
	AP0211/S.....36, 39, 44, 45		
	AP0219/AA.....36, 47, 48, 49, 50, 51, 52, 53, 54		
	AP0227/AA.....36, 43		
	AP0228.....43		
	AP0241/AA.....36, 38, 39, 40, 41, 42, 44, 45		
	AP0249.....36, 52		
	AP0250.....36, 37		
	AP0254.....36, 46		
	AP0274.....36, 41		
	AP02741.....36, 38		
	AP0353F2.....47, 48		

Part Number Index

AP1483.....38, 39, 40, 41, 42, 44, 45	AP5103.....41	AP5801.....49, 54	AP6239.....38
AP1484.....40,41,42, 43	AP5104.....40	AP5801GREY.....54	AP6308100.....45
AP1484PVDS.....38, 44	AP5105.....40	AP5801/Y.....49, 54	AP63081200.....38, 44
AP1484/S.....38,39 44, 45	AP5106.....40	AP5802.....47, 48, 49, 52, 53, 54	AP6577.....52, 54
AP1485.....42	AP5201.....42	AP5802/C.....47, 54	AP6577F.....30
AP1486.....41	AP5202.....40, 42	AP5803.....47, 48, 49, 52, 53, 54	AP6577FPVDS.....47
AP1487.....41, 44, 45	AP522002P.....77, 83	AP5804.....54	AP6577FS.....47
AP2020.....22, 28, 49, 50, 54	AP5309.....38,39,44,45	AP5805.....22, 28, 49, 54	AP6577PVDS.....52, 54
AP2021.....20, 21, 22, 23, 24, 28, 30, 31, 32, 46, 47, 48, 49, 50, 51, 52, 53, 54	AP5309B.....44	AP5807.....49	AP6577/S.....52, 54
AP2023.....50	AP5324G.....48, 53	AP5807/Y.....49, 54	AP6578.....47, 52, 54
AP2025.....50	AP5324K.....36, 46, 47, 48, 49, 50, 52, 53, 54	AP5819.....54	AP7100.....36, 46
AP2026.....50	AP5339.....54	AP5821.....49	AP7100Y.....36, 46
AP2026/Y.....50	AP5695.....37	AP5822.....49	AP7500.....43
AP2028.....49, 50, 54	AP5701.....77	AP5830.....47, 52, 54	AP7501.....43
AP2028/S.....54	AP5702.....77	AP6201.....37, 44	AP7502.....43
AP2029.....50	AP5702NP.....77	AP6202.....37, 38, 39, 40, 41, 42, 44, 45	AP7505.....43
AP2029-1.....48, 49, 53	AP5703.....77	AP6210.....47, 48, 52, 53	AP7506.....43
AP2030.....50	AP5704.....77	AP6211.....47, 48, 52, 53	AP7507.....43
AP2033.....20, 21, 22, 23, 24, 28, 30, 31, 32, 47,48,49, 50,52, 53, 54	AP5705.....77	AP6211G.....48, 53	AP7508.....43
AP2034.....23, 47, 48, 49, 50, 51, 52, 53, 54	AP5706.....77	AP6211Y.....48, 53	AP7510.....43
AP2035.....46, 47, 48, 49, 50, 51, 52, 53, 54	AP5707.....46, 51	AP6212.....47, 48, 52, 53	AP7512.....43
AP2036.....20, 21, 22, 23,24, 28,30, 31,32, 47, 48, 49,50,52, 53, 54	AP5711P.....46, 47, 51, 52, 54	AP6212G.....48, 53	AP7518.....43
AP2037.....47, 48, 49, 50, 52, 53, 54	AP5713.....37	AP6212Y.....48, 53	AP7520.....43
AP2038.....22, 23, 28, 30, 31, 47, 48, 49, 50, 52, 53, 54	AP5714.....37	AP6213.....47, 48, 52, 53	AP7550.....51
AP2039.....49, 50, 54	AP5716.....37	AP6214.....52, 53	AP7553.....51
AP2039/Y.....49	AP5717.....37	AP6214Y.....53	AP7554.....51
AP2040.....50	AP5721.....38, 44	AP6215.....47, 48, 52, 53	AP7556.....51
AP2041P.....20, 21, 22, 23, 24, 28, 30,31,32, 47, 48, 49, 50, 52, 53, 54	AP5722.....38, 44	AP6216.....47, 48, 52, 53	AP7557.....51
AP2053.....50	AP5724.....44	AP6216S.....47, 52	AP7558.....51
AP5001.....50	AP5725.....38,39,40,43	AP6217.....47, 52	AP7560.....51
AP5002.....47,48,49, 50, 52, 53, 54	AP5731.....77	AP6217PVDS.....47, 52	AP7561.....51
AP5003.....48, 49, 53	AP5739.....38, 44	AP6218.....48, 53	AP7562.....51
AP5013PVDS.....47, 52, 54	AP5745.....77	AP6218G.....48, 53	AP7563.....46, 51
AP5013/S.....47, 54	AP5746.....77	AP6218Y.....48, 53	AP7570.....46
AP5014.....39	AP5750.....37	AP6219G.....48, 53	AP7577.....46
AP5015.....50, 54	AP5751.....37	AP6219K.....47,48, 52,53	AP7578.....46
AP5101.....38, 43, 44	AP5751G.....37	AP6220K.....47,48,52, 53	AP7579.....46
AP5101PVDS.....38, 44	AP5751P.....37	AP6221B.....52	AP7581.....46
AP5102.....39, 45	AP5751TL.....37	AP6221S.....52	AP7582.....46
	AP5752.....37	AP6222.....47,48, 52,53	AP7584.....46
	AP5753.....37	AP6223.....46, 47, 48, 52, 53	AP7586.....46
	AP5754.....37	AP6224.....52, 53	AP7589.....46
	AP5755.....37	AP6224N.....53	AP7589F.....46
	AP5756.....37	AP6225.....52	AP7589G.....46
	AP5757.....37	AP6226.....47, 52	AP7589Y.....46
	AP5758.....37	AP6228.....48, 53	AP7590.....46
	AP5759.....37	AP6228N.....48, 53	AP7592.....46
	AP5763.....37	AP6229.....48, 53	AP7595.....46
	AP5764.....37	AP6230.....47,48, 52,53	AP7596B.....46, 77
	AP5766.....37	AP6236.....36, 46, 47	AP7596G.....46
	AP5767.....37	AP6236Y.....36, 46, 47	AP7596P.....46
	AP5768.....37	AP6238.....47	AP7596Y.....46
	AP5769.....37	AP6238F.....47	AP7610.....77, 83
	AP5770.....37		
	AP5800.....49, 54		

Part Number Index

Symbols APF

APF124563.....23, 26, 35	V5824.....79
APF124565.....35	V5850.....78
APF124566.....23,26,29,35	V5875.....79
	V5876.....78
	V5887.....81
	V6281.....78, 81

Symbols AT

AT20.....87
AT20F.....87
AT21.....87
AT30.....87
AT31.....87
AT42.....87
AT45.....87
AT47.....87
AT51.....87
AT62.....87
AT68.....87
AT69.....87
AT70.....87
AT7009.....88
AT71.....87
AT72F.....87
AT74.....87
AT75.....87
AT76.....87
AT77.....87
AT79K.....87

Symbols K

K4515.....82
K5166.....81
K5168.....81
K5172.....81
K5200.....81
K5201.....81
K5459.....78, 81
K5534.....79
K5542.....79
K5630.....89
K5854.....89

Symbols L

L5838.....82
L5884.....82

Symbols V

V5306.....81
V5501.....89
V5502.....89
V5505.....89
V5506.....89



AQUA  LUNG®

 **apeks**

AQUA  LUNG®

www.aqualung.com